



---

**PARTS**

---

**CATALOGUE**

---

**ALL FX4R, FX4S & N.A.S. MODELS**

*Printed and supplied by  
London Taxi Exports Great Britain*

## CONTENTS

<b>A</b>	INTRODUCTION INTRODUCTION EINFUHRUNG
<b>B</b>	ENGINE MOTEUR MOTOR
<b>C</b>	FLYWHEEL AND CLUTCH VOLANT ET EMBRAYAGE SCHWUNGRAD UND KUPPLUNG
<b>D</b>	GEARBOX AND PROPSHAFT BOITE DE VITESSES ET CARDAN GETRIEBE UND KARDANWELLE
<b>E</b>	AXLES, SUSPENSION, DRIVE SHAFTS, WHEELS AXE, SUSPENSION, ARBRE DE COMMANDE, ROUES ACHSE, AUFHANGUNG, ANTRIEBSWELLE, RADER
<b>F</b>	STEERING DIRECTION LENKUNG
<b>G</b>	BRAKES AND BRAKE CONTROLS FREINS ET COMMANDES BREMSEN UND BEDIENUNGSORGANE
<b>H</b>	FUEL, EXHAUST AND EMISSION SYSTEMS ALIMENTATION ET ECHAPPEMENT KRAFTSTOFF UND AUSPUFFANLAGE
<b>J</b>	COOLING, HEATING AND AIR CONDITIONING REFROIDISSEMENT, CHAUFFAGE, AERATION KUHLUNG, HEIZUNG UND LUFTUNG
<b>K</b>	ELECTRICAL, WASHER-WIPERS, INSTRUMENTS ELECTRICITE, ESSUIE GLACE, INSTRUMENTS ELEKTRISCHE, SCHEIBENWISCHER, INSTRUMENTE
<b>L</b>	CHASSIS, SUBFRAMES, BODY SHELL, FITTINGS CHASSIS, SOUBASSEMENT, CABINE CHASSIS TEILE, HILFSRAHMEN, KABINE
<b>M</b>	FASCIA, TRIM, SEATS AND FIXINGS TABLEAU DE BORD, GARNITURES INT. ET SIEGES ARMATURENBRETT, POLSTERUNG UND SITZ
<b>N</b>	MISCELLANEOUS DIVERS VERMISCHT
<b>P</b>	NUMERICAL INDEX INDEX NUMERIQUE NUMMERNVERZEICHNIS

**FX4R,FX4S AND N.A.S. MODELS**

**MODEL 482  
GROUP A**

**INTRODUCTION**



The FX4S LONDON TAXI currently available as either Taxi or Hire Car, Right or Left Hand Drive, fitted with Land Rover 2.5 litre Diesel or Petrol engine and automatic 5-speed Synchromesh Transmission.



Whilst every effort is made to ensure the accuracy of the particulars contained in this manual, London Taxis International Ltd will not under any circumstances be held liable for any inaccuracies or the consequences thereof.

© London Taxis International Ltd 1986

All rights reserved. No part of this publication may be reproduced, stored in a retrieval system or transmitted in any form, electronic, mechanical, photocopying, recording or other means without prior written permission from London Taxis International Ltd.

---

## FX4R, FX4S AND FX4NAS TAXI PARTS CATALOGUE

1st Issue  
JANUARY 1986

Issued by Technical Services Department.  
Manufacturing and Engineering Division,  
London Taxis International Ltd.,  
Holyhead Road,  
Coventry.  
CV5 8JJ  
Telephone: 0203 595001  
Telex: 312493 (COV CAR G)  
A member of the Manganese Bronze Group.

Orders for components for the UK should be sent to:

L.T.I. Parts- A Division of Mann & Overton Ltd.,  
15 Carnwath Road,  
Fulham,  
London.  
Telephone: 01-731-1341  
Telex: 8811218

Overseas parts orders should be addressed to:

Export Division,  
London Taxis International Ltd.,  
Torrington Avenue,  
Tile Hill,  
Coventry CV4 9BH England  
Telephone: 0203 470022  
Telex: 317253 (CBSS G)

FX4R, FX4S AND FX4NAS TAXI PARTS CATALOGUE

1st Issue  
JANUARY 1986

Introduction.

The range of parts in this catalogue covers all serviceable components on model/models to the standard specification. Where the part is confined to one specification this is clearly defined in the Description or Remarks column and where the part listed is not serviced, this is indicated by the letters NSP in the Part Number column.

This catalogue is provided with a Group Index on the title page, and also more detailed indexes at the beginning of each separate Section. Additionally a Part Number Index is provided at the end of the catalogue.

The Part Number Index will be reissued with each circulation of revised pages.

Items comprising an assembly (or sub-assembly) are inset for easy reference. This principle is followed in all parts lists, a typical example is given below.

Example:

ETC 5657	Oil Pump Assembly
ETC 5646	Oil Pump Body
236257	Dowel
90502209	Spindle - Idler Wheel

The heading QTY - an abbreviation for Quantity is intended to convey that all figures appearing in that column are quantities used on a particular application and not quantities used per vehicle.

The assemblies and components in the plate illustrations are identified by numbers which correspond with the Illustration Number in the adjacent text list. Illustrated components enclosed within a lined or broken-lined box in the text list. The components can, in turn, be supplied separately providing Illustration Numbers are shown against them. A circle embracing certain components is to give a magnified view of the items which are too small to show up in detail if illustrated on the same scale as the other parts on the plate.

Abbreviations: Standard abbreviations are employed. The complete range of abbreviations used in the catalogue is covered below:-

ALT	Alternative	MTG	Mounting
A/R	As required	NAS	North American Specification
ASSY	Assembly	NLA	No Longer Available
AUTO	Automatic Transmission	NO	Number
(B)	Body Number	NSP	Non Serviceable Part
BRKT	Bracket	OPT	Optional
BW	Borg Warner	P	Petrol
(C) or CN	Chassis Number	PAS	Power Assisted Steering
CYL	Cylinder	PR	Pair
D	Diesel	RH	Right Hand
(E)	Engine Number	RHD	Right Hand Drive
FRT	Front	RHT	Right Hand Thread
GSKT	Gasket	RR	Rear
H/C	Hire Car	STD	Standard
HP	High Pressure	STG	Steering
INST	Instrument	SYN or	Manual Synchromesh
KPH	Kilometres Per Hour	SYNCH	Gearbox
LH	Left Hand	SW	Switch
LHD	Left Hand Drive	UJ	Universal Joint
LHT	Left Hand Thread	UNC	Unified Course Thread
LP	Low Pressure	UNF	Unified Fine Thread
LR	Land Rover	U/S	Undersize
MAN	Manual Steering	VAC	Vacuum
MPH	Miles Per Hour	WSHR	Washer

IMPORTANT

Replacement parts that are not supplied by London Taxis International or under the TAXIFIT brand name may not be of the correct specification, material and workmanship, and therefore London Taxis International Ltd., cannot be expected to extend their Warranty to vehicles which have been fitted with parts not supplied by them.

London Taxis International Ltd reserve the right to make changes, modifications of improvements in the construction or specification of their products at any time.

IN ORDER TO ENSURE PROMPT AND CORRECT EXECUTION OF YOUR ORDERS IT IS ESSENTIAL TO QUOTE:

1. The relative Unit Serial Number, e.g. Body, Chassis, Engine, Gearbox numbers etc. together with prefixes, suffixes, and specification reference where applicable;
2. The Part Number and description.
3. Always state the colour of carpets, painted items, trim items etc.
4. The quantity required, bearing in mind that the quantities shown are those used in the application actually illustrated.

Sometimes only minimum packaged quantities are available. These packs may well contain more parts than are required for a single job. For details of packaged quantities, see the Service Parts Price List.

THE LISTING OR ILLUSTRATING OF AN ITEM DOES NOT GUARANTEE ITS AVAILABILITY.

**VEHICLE IDENTIFICATION NUMBERING**

**LOCATION OF UNIT NUMBERS**

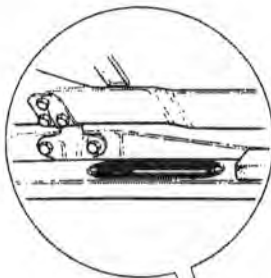

The body number is stamped on a plate fixed to the bulkhead drain channel beneath the bonnet.

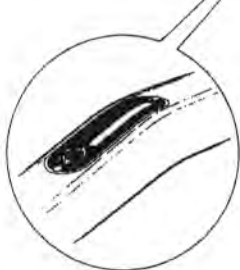

The chassis number is stamped on a plate secured to the right hand chassis member beneath the bonnet.

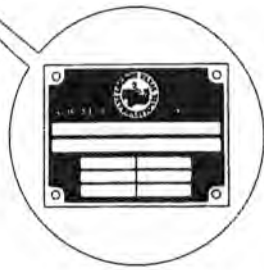

The type approval and VIN numbers are stamped on a plate affixed to the inner valance panel above the left hand chassis member beneath the bonnet.

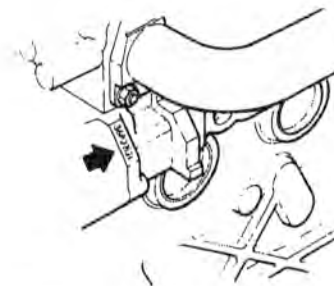

The engine number on 2.25 litre FX4R engines is stamped on the front of the cylinder block below the exhaust manifold.

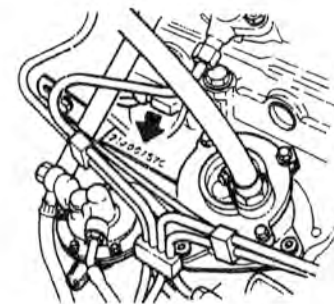

The engine number on 2.5 litre FX4,5 engines is stamped on the right hand side of the cylinder block above the rear side cover.

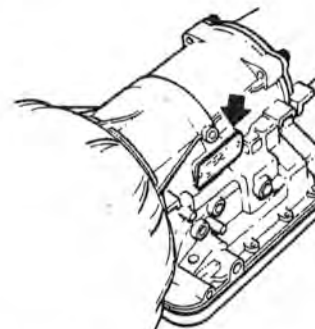

The automatic transmission number is stamped on a plate secured to the left hand side of the main casing.

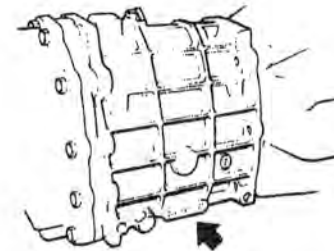

The 5-speed syncromesh gearbox number is stamped on the right hand side of the centre casing adjacent to the drain plug.

# GROUP B

## ENGINE

ENGINE MOUNTINGS.....	B 84	VALVES AND TAPPETS.....	B 42.22
ENGINE 2.25 PETROL-FX4R.....	B 44	WATER PUMP.....	B 42.30
BELT-FAN.....	B 70	ENGINE-2.25 DIESEL-FX4R.....	B 2
CAMSHAFT.....	B 58	BELT-DRIVE.....	B 34
CRANKSHAFT ASSEMBLY.....	B 50	CAMSHAFT.....	B 10
CYLINDER HEAD.....	B 76	CONVERSION KIT.....	B 16
GASKET KITS.....	B 82	CRANKSHAFT.....	B 8
KIT-STUD.....	B 46	CYLINDER HEAD.....	B 16
MANIFOLDS.....	B 80	GASKET/SEAL KIT.....	B 40
OIL FILTER-LUBRICATION.....	B 72	KIT CONVERSION.....	B 10
OIL PUMP.....	B 52	KIT-OVERHAUL-WATER PUMP.....	B 34
PISTONS.....	B 48	KIT-STUDS.....	B 4
THERMOSTAT-82 DEGREES.....	B 74	MANIFOLDS.....	B 38
TIMING CHAIN.....	B 56	OIL FILTER-LUBRICATION.....	B 32
VALVES AND TAPPETS.....	B 60	OIL PUMP.....	B 28
WATER PUMP.....	B 70	PISTON.....	B 6
WATER TEMPERATURE TRANSMITTER.....	B 76	PLUG HEATER-1.7 VOLT.....	B 18
ENGINE 2.5 DIESEL-FX4S.....	B 42.02	THERMOSTAT.....	B 36
CAMSHAFT.....	B 42.32	TIMING CHAIN.....	B 12
CRANKSHAFT.....	B 42.12	TRANSMITTER-WATER TEMP.....	B 18
CYLINDER HEAD.....	B 42.16	VALVES AND TAPPET.....	B 14
FAN BELT.....	B 42.30	WATER PUMP.....	B 34
GASKET KITS.....	B 42.44		
GLOW PLUG.....	B 42.18		
MANIFOLDS.....	B 42.42		
OIL FILTER.....	B 42.38		
OIL PUMP.....	B 42.36		
PISTONS.....	B 42.10		
THERMOSTAT.....	B 42.20		
TIMING BELT.....	B 42.34		
TRANSMITTER-WATER TEMPERATURE.....	B 42.18		
VACUUM PUMP.....	B 42.40		



FX4R,FX4S AND N.A.S. MODELS

MODEL 482  
GROUP B

ENGINE

Illus. Part Number 123456 Description Quantity Change Point Remarks

**ENGINE-2.25 DIESEL-FX4R.**  
ENGINE ASSEMBLY

JHM	234	ENGINE ASSEMBLY COMPLETE WITH MANUAL GEARBOX.....	1		} Suffix 'B'
1 JHM	391	Engine assembly with flywheel less gearbox.....	1		
JHM	233	ENGINE ASSEMBLY COMPLETE WITH AUTOMATIC GEARBOX.....	1		} Suffix 'C'
1 JHM	186	Engine assembly less gearbox.....	1		
JHM	538	ENGINE ASSEMBLY COMPLETE WITH MANUAL GEARBOX.....	1		} Suffix 'C'
1 JHM	537	Engine assembly with flywheel less gearbox.....	1		
JHM	540	ENGINE ASSEMBLY COMPLETE WITH AUTOMATIC GEARBOX.....	1		
1 JHM	539	Engine assembly less gearbox.....	1		

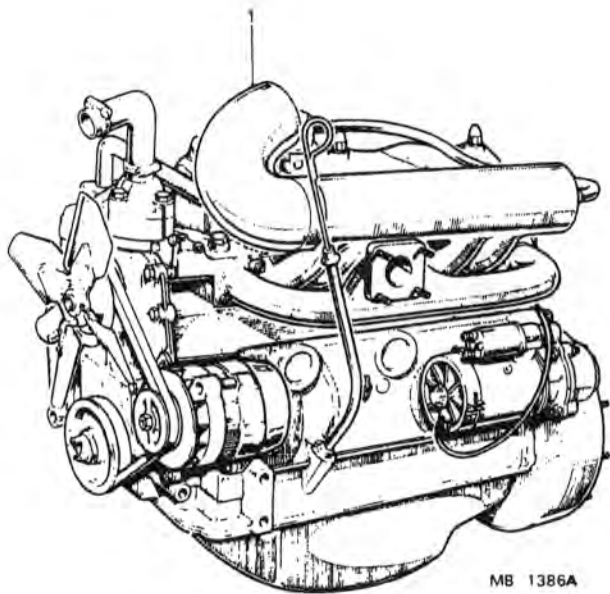

MB 1386A

TYPICAL DIESEL ENGINE

MB 1386A

FX4R,FX4S AND N.A.S. MODELS

MODEL 482  
GROUP B

ENGINE

Illus. Part Number 123456 Description Quantity Change Point Remarks

ENGINE 2.25 DIESEL FX4R-continued  
CYLINDER BLOCK

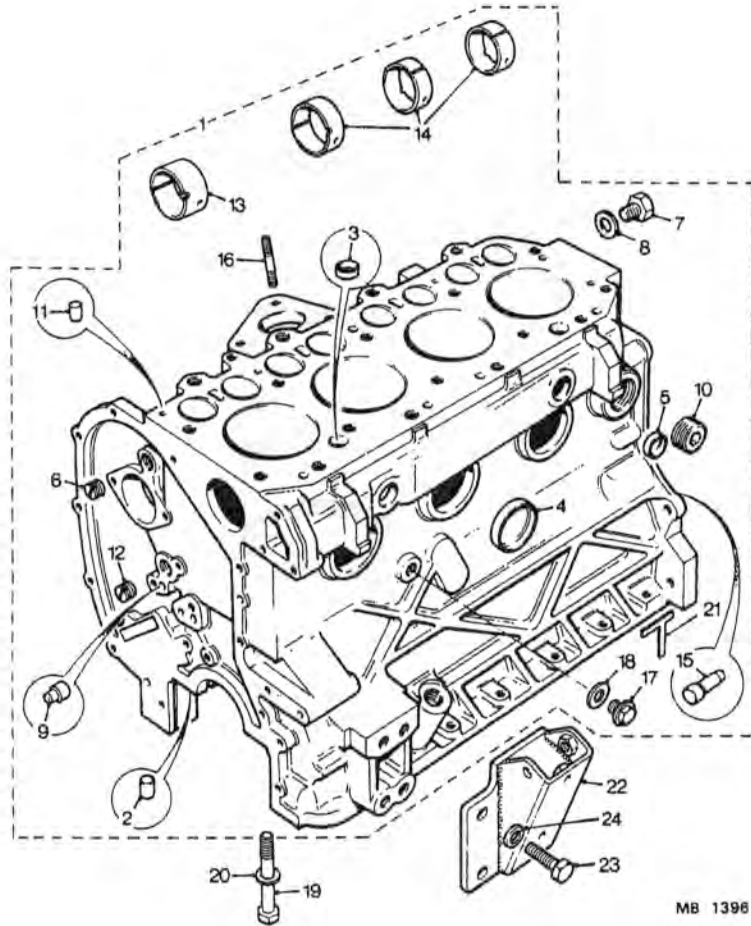

1	RTC 2618	BLOCK ASSY-CYLINDER.....	1	Suffix A only
1	RTC 2926	BLOCK ASSY-CYLINDER.....	1	Suffix B onward
2	501593 A	Dowel-main bearing cap.....	10	
		PLUG		
3	ERC 4995 A	Cup core-top.....	2	
4	ERC 4996	Cup-side/ends.....	6	
5	597586	Cup-water rail/ends.....	3	
6	247127	Oil gallery-front.....	1	
7	536577 A	Oil gallery-rear.....	1	
8	243959 A	Washer-rear plug.....	1	
9	213700 A	Dowel-chain tensioner.....	2	
	536577 A	Plug-oil gallery-rear.....	1	
	243959 A	Washer plug.....	1	
		PLUG		
10	527269 A	Immersion heater.....	1	
11	247965 A	Tappet feed hole.....	1	
12	247127	Gallery pipe-front.....	1	
13	90519054	Bearing-camshaft-front.....	1	
14	90519055	Bearing-camshaft-inter/rear.....	3	
15	ERC 4644	Dowel-flywheel housing.....	2	
16	596097	Stud-distributor pump.....	3	
	527351	Liner-cylinder block.....	4	
17	569047	Plug-drain.....	1	Suffix A only
18	243958 A	Washer-drain plug.....	1	
17	ERC 9410	Plug-drain.....	1	Suffix B onward
18	AFU 1882	Washer-drain plug.....	1	
	600245	Kit-studs.....	1	
19	247755	Bolt-brg caps/blk.....	10	
20	504006	Washer-plain.....	10	
21	ERC 5086	Strip-packing-rear brg cap.....	2	
	JHM 58	Mounting-RH.....	1	
22	JHM 59	Mounting-LH.....	1	
23	SH 60808 1	Screw.....	3	
23	SH 80809 1	Screw.....	1	Suffix A only
24	WM 50008 1	Washer-spring.....	4	
23	SH 11225 1	Screw-mounting.....	3	
23	SH 11230 1	Screw-mounting.....	1	Suffix B onward
24	WL 11200 1	Washer-spring.....	4	

See engine  
Mountings

MB 1396

MB 1396

FX4R,FX4S AND N.A.S. MODELS

MODEL 482  
GROUP B

ENGINE

Illus. Part Number 123456 Description Quantity Change Point Remarks

ENGINE 2.25 DIESEL FX4R-Continued  
PISTON

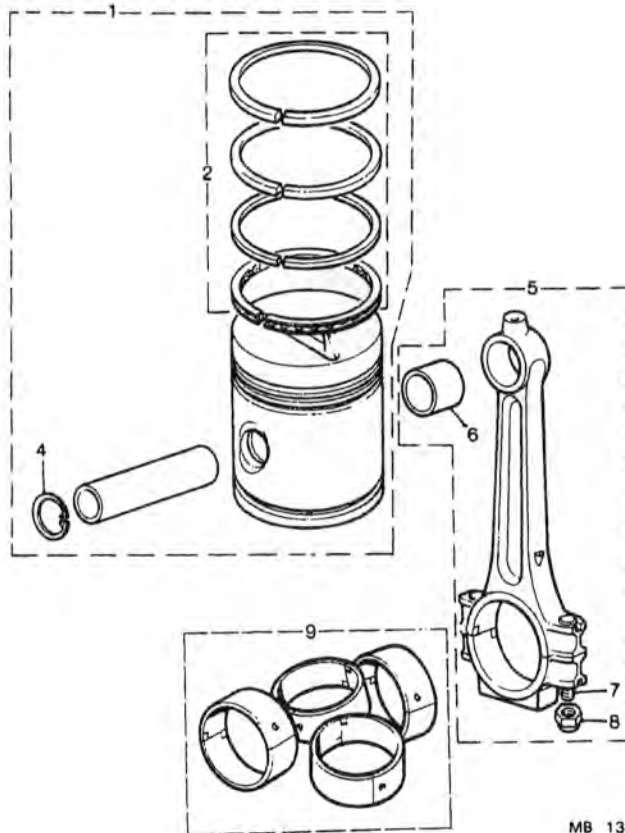

MB 1391

Illus.	Part Number	Description	Quantity	Change Point	Remarks
PISTON ASSEMBLY					
1	RTC 2775	Standard	NLA		Use ETC 4749
1	ETC 4749	Standard	4		
1	RTC 277520 A	0.020"(0.508mm)O/S	NLA		Use ETC 4666
1	ETC 4666	0.020"(0.508mm)O/S	4		
1	RTC 277540 A	0.040"(1.016mm)O/S	NLA		Use ETC 4667
1	ETC 4667	0.040"(1.016mm)O/S	4		
RING-PISTON-PISTON SET					
2	RTC 2776	Standard	4		
2	RTC 2776 20	0.020"(0.508mm)O/S	4		
2	RTC 2776 40	0.040"(1.016mm)O/S	4		
3	502029	Gudgeon pin	4		
4	266945	Circlip	8		
ROD ASSEMBLY-CONNECTING					
6	247583	Bush-gudgeon pin	4		
7	ERC 8751	Bolt-conn.rod	8		
8	ERC 1029	Nut-conn.rod	8		
9	RTC 1730	Bearing-connecting rod-standard	1SET		

B  
6

FX4R,FX4S AND N.A.S. MODELS

MODEL 482  
GROUP B

ENGINE

Illus. Part Number 123456 Description Quantity Change Point Remarks

ENGINE 2.25 DIESEL FX4R-Continued  
CRANKSHAFT

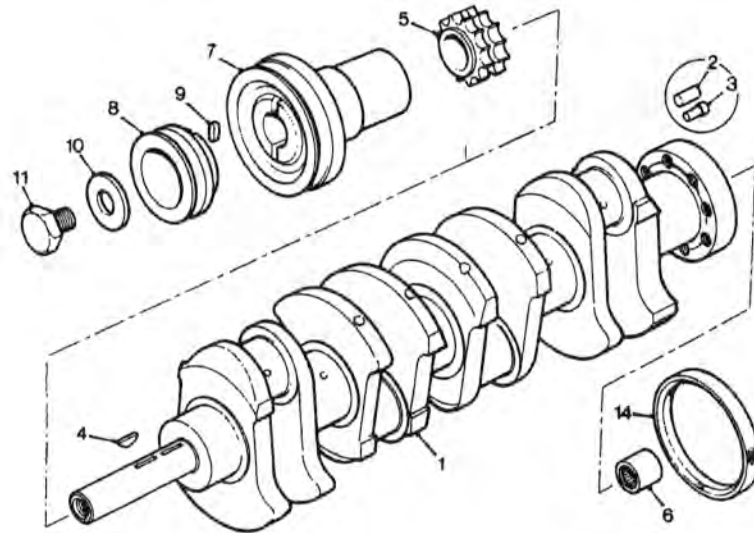

1	ERC 5014	Crankshaft assembly.....	1		See note (1)below
2	ERC 4650	Dowel-flywheel.....	2		Manual.
3	JHM 283	Dowel-driveplate.....	1		Automatic.
3	JHM 157	Dowel-driveplate.....	1		
4	235770	Key-chainwheel and pulley.....	2		
5	588333	Wheel-chain.....	1		
6	JHM 158	Bearing and housing.....	1		Manual.
6	JHM 167	Spigot bearing-convertor.....	1		Automatic.
7	JHM 159	Pulley-rear.....	1		Power steering.
8	JHM 160	Pulley-front.....	1		
9	JHM 161	Key-pulley.....	2		
10	JHM 253	Plate-pulley retaining.....	1		
	JHM 197	Pulley-crankshaft.....	1		Less power assisted steering.
11	ERC 9779	Screw.....	1		
12	RTC 2628	Bearing-main-standard.....	1SET		
		WASHER-THRUST			
13	538130	Standard.....	2		
13	538131 A	0.0025"O/S.....	2		
13	538132 A	0.0050"O/S.....	2		
13	538133 A	0.0075"O/S.....	2		
13	538134 A	0.01"O/S.....	2		
14	JHM 1026	Seal-oil-crankshaft rear.....	1		

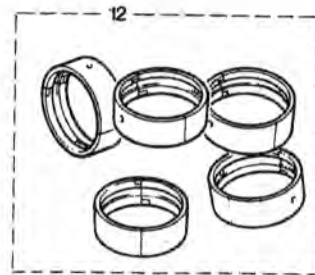

MB 1395A

MB1395A

NOTE:

(1) The spigot bush supplied with the crankshaft should be discarded and appropriate part fitted.

FX4R,FX4S AND N.A.S. MODELS

MODEL 482  
GROUP B

ENGINE

Illus. Part Number 123456 Description Quantity Change Point Remarks

ENGINE 2.25 DIESEL FX4R-Continued  
CAMSHAFT

1	274711	Camshaft.....	1	Suffix 'A' only
1	ERC 5475	Camshaft.....	1	Suffix 'B' onwards
2	ERC 1561	Plate-thrust-camshaft.....	1	
3	2995	Lockwasher.....	2	
4	SH 604051	Screw.....	2	Suffix 'A' only
4	SH 106161	Screw.....	2	Suffix 'B' onwards
5	276133	Wheel-chain.....	1	] Alternatives
5	ETC 5551	Wheel-chain.....	1	
6	230313	Key-woodruff-chainwheel/shaft.....	1	
7	9093	Washer-retaining.....	1	] Suffix 'A' only
8	9210	Locker.....	1	
9	SH 606071	Screw.....	1	] Suffix 'B' onwards
7	ETC 4140	Washer-retaining.....	1	
9	ETC 4141	Screw.....	1	
	RTC 2958	Kit conversion.....	1	

To fit metric  
Camshaft in  
Imperial block.

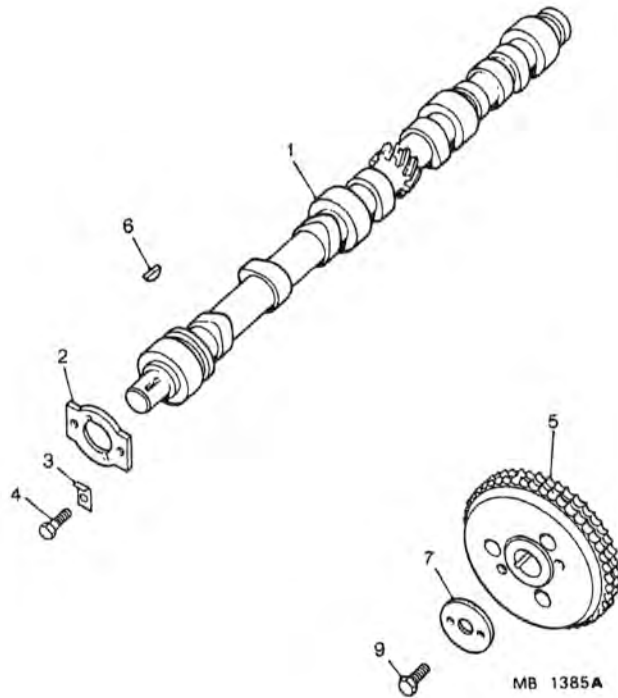

MB 1385A

MB 1385A

FX4R,FX4S AND N.A.S. MODELS

MODEL 482  
GROUP B

ENGINE

Illus. Part Number 123456 Description Quantity Change Point Remarks

ENGINE 2.25 DIESEL FX4R-Continued  
TIMING CHAIN

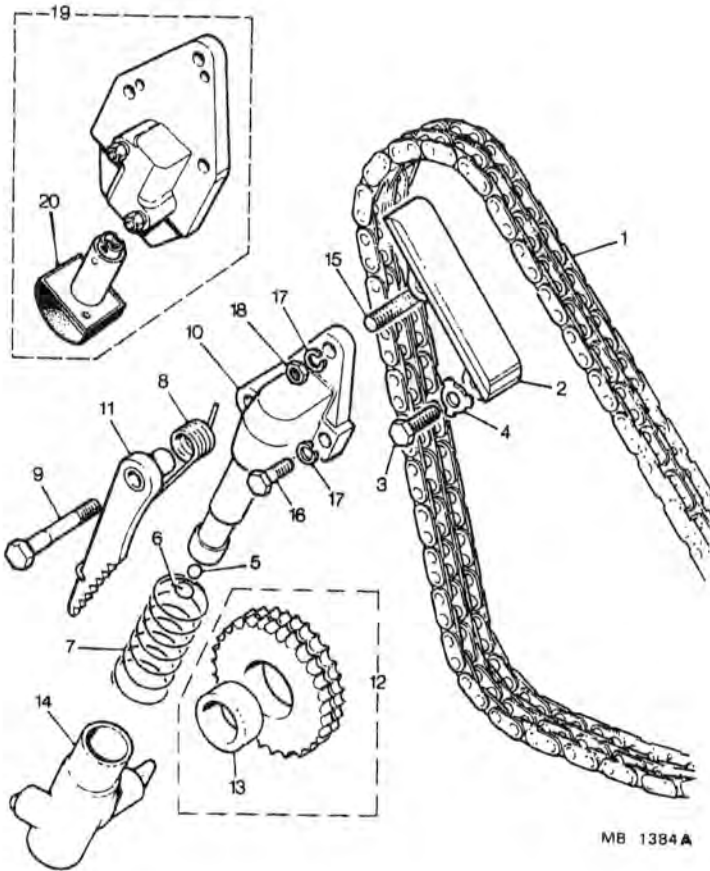

MB 1384A

MB 1384A

1	504375	A	Chain-camshaft.....	NLA	.....	Use ETC 4499
1	ETC 4499		Chain-camshaft.....	1	.....	
2	275234		Damper-vibration.....	1	.....	
3	SH 604041		Screw-damper/block.....	2	Suffix A only	
3	SH 106121		Screw-damper/block.....	2	Suffix B onward	
4	557523		Lockwasher.....	2	.....	
5	3739		Ball.....	1	.....	
6	233328		Clip-retaining-ball.....	1	.....	
7	233326		Spring-tensioner-cylinder.....	1	.....	
8	267451		Spring-ratchet.....	1	.....	
9	ERC 8975		Bolt-stepped.....	1	Suffix B onward	
9	247199		Bolt-stepped.....	1	Suffix A only	
10	247912	A	Piston assembly-tensioner.....	1	.....	
11	546028		Ratchet and bush-tensioner.....	1	.....	
12	236067		IDLER WHEEL AND BUSH ASSEMBLY.....	1	.....	
13	234124		Bush.....	1	.....	
14	277388		Cylinder assembly-tensioner.....	1	.....	
15	247144		Stud-tensioner/block.....	1	.....	
16	BH 605101		Bolt.....	1	Suffix A only	
17	GHF 332		Washer-spring.....	2	.....	
18	GHF 201		Nut.....	1	.....	
15	TE 108051		Stud-tensioner/block.....	1	.....	
16	BH 108061		Bolt.....	1	Suffix B onward	
17	GHF 382		Washer-spring.....	2	.....	
18	GHF 213		Nut.....	1	.....	
1	ETC 5638		Chain-timing.....	1	.....	
19	ETC 5190		Tensioner.....	1	(C)3680268 ON	
20	JHM 1238		Pad-tensioner.....	1	Synchromesh	
15	TE 108051		Stud-tensioner/block.....	3	(C)36903165 ON	
17	GHF 382		Washer-spring.....	3	Automatic	
18	GHF 213		Nut.....	3	.....	

Note: When  
Replacing complete  
Assembly use  
ETC 5190

FX4R,FX4S AND N.A.S. MODELS

MODEL 482  
GROUP B

ENGINE

Illus. Part Number 123456 Description Quantity Change Point Remarks

ENGINE 2.25 DIESEL FX4R-Continued  
VALVES AND TAPPET

	507829	TAPPET ASSY.....	8	
1	502473	Guide-tappet.....	8	
2	ERC 8967 A	Screw-tappet guide.....	8	
3	273069 A	Washer-screw.....	8	
4	90517429	Roller-tappet.....	8	
5	507026	Tappet.....	8	
6	ERC 6795	Valve-inlet.....	4	] TO 36801002
7	ERC 6794	Valve-exhaust.....	4	
6	ERC 9739 A	Valve-inlet.....	4	] From 36801002 and ] All automatics
7	ERC 9738 A	Valve-exhaust.....	4	
8	568550	Spring-inner and outer-valve.....	8	
9	268292	Cup-valve spring.....	8	] TO 36801002
10	268293	Cotter-split.....	16	
9	ETC 4068	Collar-valve spring.....	8	] From 36801002 and ] All automatics
10	ETC 4069	Cone-split.....	16	
11	546799	Push rod.....	8	

Locking wire  
required.

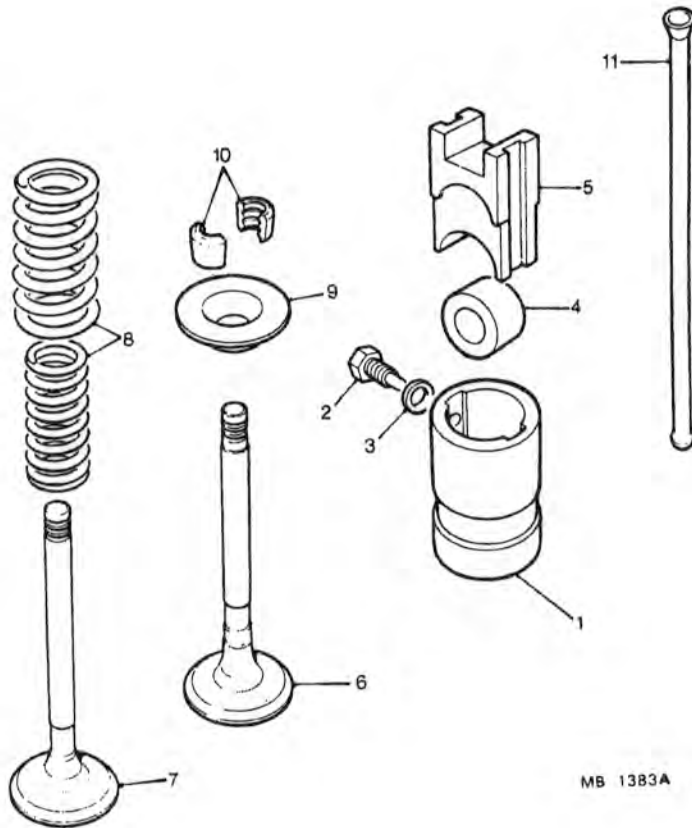

MB 1383A

MB 1383A

FX4R,FX4S AND N.A.S. MODELS

MODEL 482  
GROUP B

ENGINE

Illus. Part Number 123456 Description Quantity Change Point Remarks

ENGINE 2.25 DIESEL FX4R-Continued  
CYLINDER HEAD

1	RTC 772	CYLINDER HEAD ASSEMBLY.....	1	Suffix A only
1	ERC 9359	CYLINDER HEAD ASSEMBLY.....	1	Suffix B only
1	ETC 4301	CYLINDER HEAD ASSEMBLY.....	2	Suffix C only
2	568688	Guide-inlet valve.....	4	
3	568689	Guide-exhaust valve.....	4	
4	512828	Insert-valve seat-exhaust.....	4	Suffix A and B
4	ERC 9831 A	Insert-valve seat-exhaust.....	4	Suffix C on
5	514224	Tube-push rod.....	8	Suffix A and B
5	ERC 8663	Tube-push rod.....	8	Suffix C on
6	TRS 1013	'O'Ring-small.....	8	Suffix A and
7	TRS 1114	'O'Ring-large.....	8	B only
		PLUG		
8	250830	Welch.....	2	
9	525497 A	Cup.....	2	
10	524765	Cup.....	1	
11	525497 A	Cup.....	7	
12	602289 A	Cup.....	1	
		STUD		
13	247144	Manifold.....	2	Suffix A only
14	247143	Manifold.....	4	
15	598097	Injector.....	8	Suffix B onward
13	TE 108051	Manifold.....	5	
14	TE 108071	Manifold.....	4	
15	TE 108071	Injector.....	8	
16	524680	Shroud-injector bore.....	4	
17	558168	Plug-hot.....	4	
18	PA 105101	Peg-locating.....	4	
19	ETC 4709	Seal-inlet valve.....	4	
20	ETC 4751	Seal-exhaust valve.....	4	
	RTC 3013	Conversion kit.....	1	

To fit metric  
Cylinder head to  
Imperial cylinder  
Block.

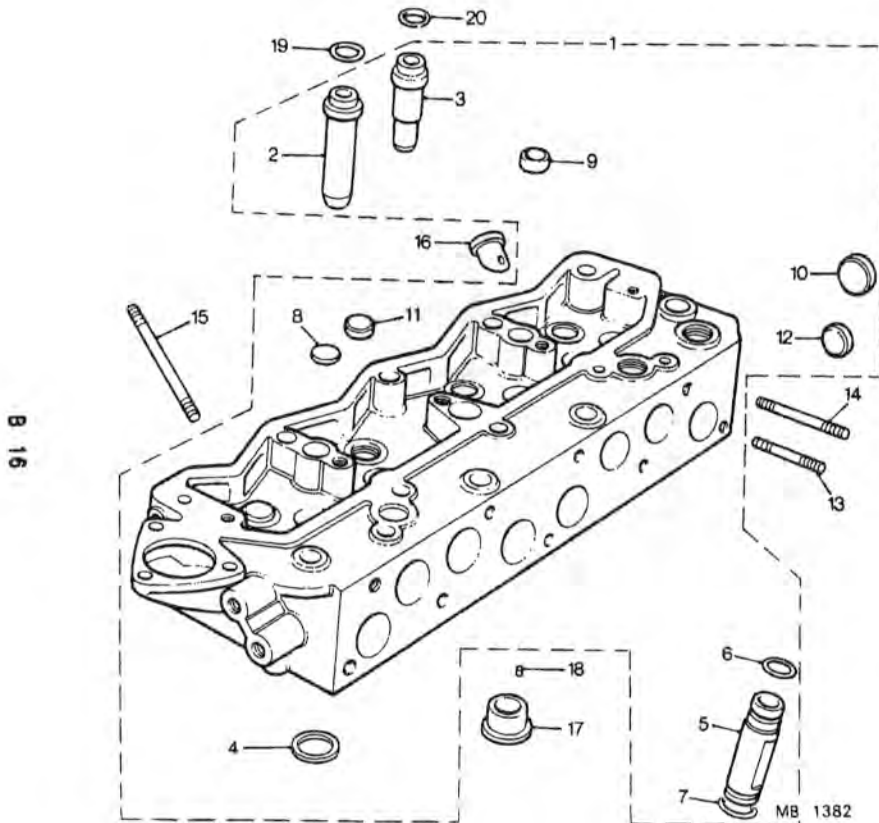

B 16

MB 1382



FX4R,FX4S AND N.A.S. MODELS

MODEL 482  
GROUP B

ENGINE

Illus. Part Number 123456 Description Quantity Change Point Remarks

ENGINE 2.25 DIESEL FX4R-Continued

CYLINDER HEAD-continued

1	JHM 453	Transmitter-water temp.....	1		Alternative
1	JHM 1132	Transmitter-water temp.....	1		
2	548177	Adaptor-transmitter.....	1		Suffix A only
3	243972	Washer-adaptor.....	2		
4	624091	Adaptor-heater pipe.....	1		Suffix B onward
5	2K 6554	Washer-adaptor.....	1		
2	ERC 9432	Adaptor-transmitter.....	1		Suffix B onward
3	10802070	Washer-adaptor.....	2		
4	JHM 523	Adaptor-by-pass pipe.....	1		Suffix A only
5	243959 A	Washer-adaptor.....	1		
6	ERC 2254	Bracket-lifting-front.....	1		Suffix B onward
7	ERC 2686	Bracket-lifting-rear.....	1		
8	SH 605061	Screw-bracket.....	4		Suffix A only
9	GHF 332	Washer-spring.....	4		
8	SH 108201	Screw-bracket.....	4		Suffix B onward
9	GHF 382	Washer-spring.....	4		
10	GEG 3314	Gasket-cylinder head.....	1		
		BOLT-CYLINDER HEAD			
11	247051		9		
12	247683		2		
13	247723		5		
14	90518466	Stud-UNF.....	2		
	ERC 6821	Washer-plain.....	18		
	NH 608061	Nut-UNF.....	2		
15	275679	Pipe-oil feed-rocker.....	1		Suffix A only
16	232039 A	Washer.....	4		
17	597563	Bolt-banjo.....	2		Suffix B onward
16	AFU 1887	Washer-pipe.....	4		
17	ERC 8977	Bolt-banjo.....	2		Suffix B onward
18	568335	Plug heater-1.7 volt.....	4		
		LEAD-HEATER PLUG			
19	247953	Earth.....	1		Up to 36901160B
20	247952	Centre.....	1		
19	247953	End.....	2		
20	247952	No 4.....	1		36901161B ON
18	ERC 8450	Plug-glow-12 volt.....	1		
	PRC 4175	Cable assembly-glow plugs.....	1		Suffix A only
21	SH 605061	Screw-heater plug lead.....	1		
	WE 600051	Washer-shakeproof.....	1		Suffix B onward
21	SH 108201	Screw-heater plug lead.....	1		
	WE 108001	Washer-shakeproof.....	1		
	GHF 301	Washer-plain.....	1		

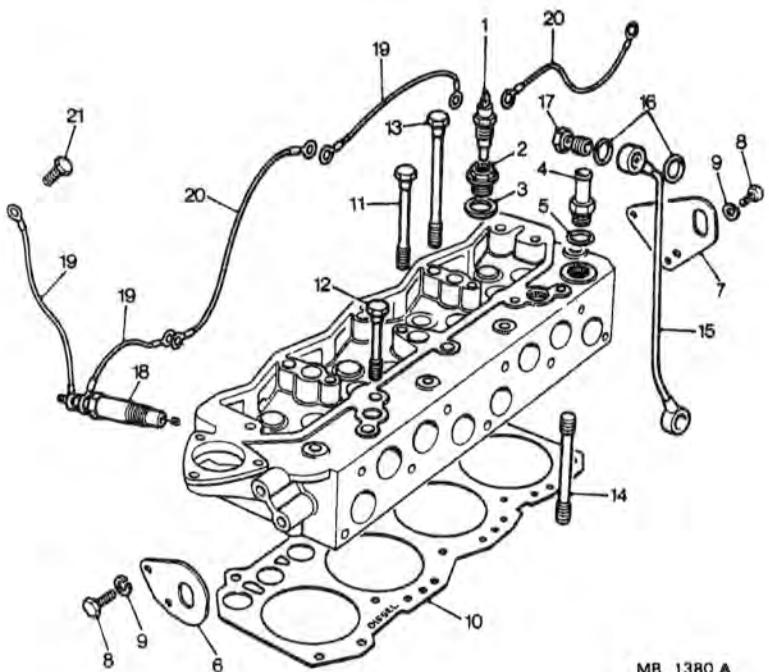

B 18

MB 1380A

FX4R,FX4S AND N.A.S. MODELS

MODEL 482  
GROUP B

ENGINE

Illus. Part Number 123456 Description Quantity Change Point Remarks

ENGINE 2.25 DIESEL FX4R-Continued  
VALVE ROCKER-SUFFIX 'A'-'B'

1	274773	ROCKER ASSEMBLY-EXHAUST VALVE-RIGHT HANDED.....	2
2	274772	ROCKER ASSEMBLY-EXHAUST VALVE-LEFT HANDED.....	2
3	247738	Bush.....	4
4	274775	ROCKER ASSEMBLY-INLET VALVE-RIGHT HANDED.....	2
5	274774	ROCKER ASSEMBLY-INLET VALVE-LEFT HANDED.....	2
6	247737 A	Bush.....	4
7	ERC 6341	SHAFT-VALVE ROCKER.....	1
8	ERC 6337	Plug-cup.....	2
9	506814	Screw tappet adjusting-UNF.....	8
10	NT 605061	Locknut-UNF.....	8
11	247040	Spring.....	4
12	523181	Bracket-rocker shaft.....	5
13	GHF 332	Washer-spring-bracket/block.....	5
14	BH 605161	Bolt-UNF.....	5
13	GHF 382	Washer-spring-bracket/block.....	5
14	BH 108111	Bolt-M8.....	5
15	247153	Washer-rocker shaft.....	8
16	525390	Screw-shaft locating.....	1
17	GHF 332	Washer-spring.....	1
18	247607	Stud rocker cover-UNF.....	7
19	277956	Dowel-UNF.....	3

} Suffix A only

} Suffix B onwards

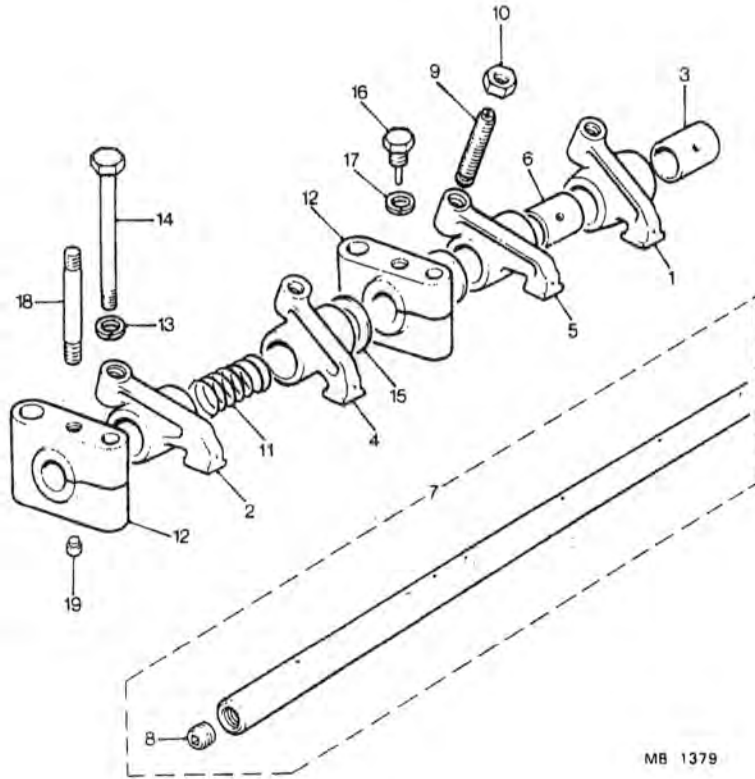

B 20

MB 1379

MB 1379

FX4R,FX4S AND N.A.S. MODELS

MODEL 482  
GROUP B

ENGINE

Illus. Part Number 123456 Description Quantity Change Point Remarks

ENGINE 2.25 DIESEL FX4R-Continued.

VALVE ROCKER-SUFFIX 'C' ON

1	ERC 9060	ROCKER ASSEMBLY-EXHAUST VALVE RH.....	2
2	ERC 9059	ROCKER ASSEMBLY-EXHAUST VALVE LH.....	2
3	247738	Bush.....	4
4	ERC 9056	ROCKER ASSY-INLET VALVE RH.....	2
5	ERC 9055	ROCKER ASSY-INLET VALVE LH.....	2
6	247737 A	Bush.....	4
7	ERC 6341	Shaft-valve rocker.....	1
8	ERC 6337	Plug-shaft.....	2
9	ERC 9054	Screw-tappet adjusting.....	8
10	NT 108041	Locknut-screw.....	8
11	247040	Spring.....	4
12	ERC 9137	Bracket-rocker shaft.....	5
13	GHF 382	Washer-spring.....	5
14	BH 108111	Bolt.....	5
15	247153	Washer-rocker shaft.....	8
16	ETC 4460	Screw-shaft locating.....	1
17	GHF 382	Washer-spring.....	1
18	TD 108091	Stud M8-rocker cover.....	3
19	277956	Dowel-rocker shaft bracket.....	3

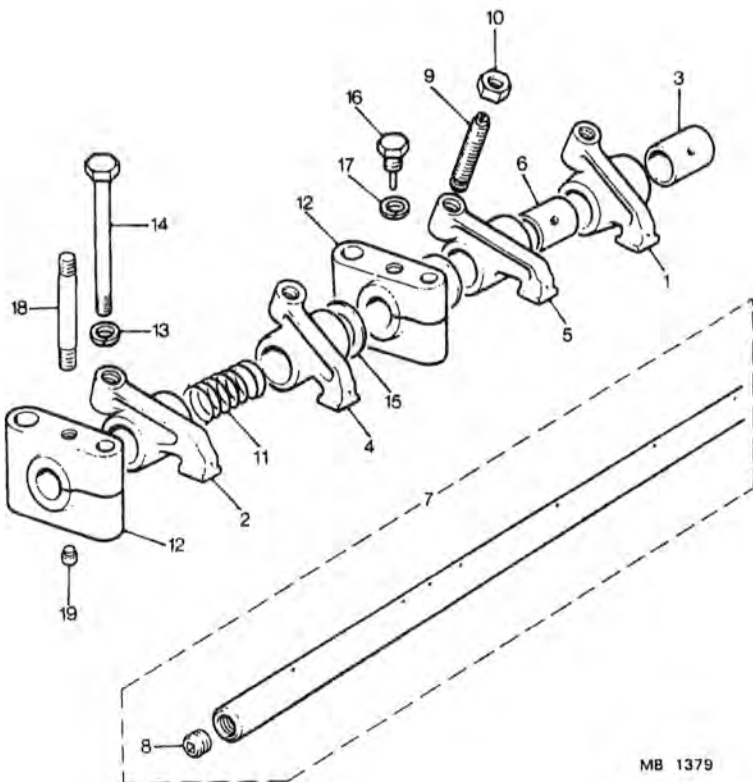

MB 1379

B 20.02

MB1379

FX4R,FX4S AND N.A.S. MODELS

MODEL 482  
GROUP B

ENGINE

Illus. Part Number 123456 Description Quantity Change Point Remarks

ENGINE 2.25 DIESEL FX4R-Continued  
ROCKER COVER

1	90518719	COVER ASSY-VALVE ROCKER.....	1		
2	247634	Plate-tappet clearance.....	1		
3	AB 606021	Screw-plate.....	4		
4	GEG 452	Gasket-rocker cover.....	1		
5	273069 A	Washer-sealing.....	3		
6	247121 A	Nut-dome-UNF.....	3		
	ERC 9220	Nut-dome-M8.....	3		
7	574658 A	Breather and filter-rockercover.....	1		
8	268887	'O'Ring-breather/cover.....	1		
7	ERC 8050	Breather and oil filler cap.....	1		
8	ERC 8051	'O'Ring-filler cap.....	1		
9	515291	Screw-breather securing.....	1		
10	232037 A	Washer-sealing-screw.....	1		
11	JHM 162	Hose-breather to hose manifold.....	1		
12	554260 A	Clip(corbin)-hose.....	2		
13	624021	Clip-intake hose.....	1		
	2219	Washer-plain.....	2		

Suffix A and B  
Suffix C  
] Use when side oil  
Filler pipe fitted

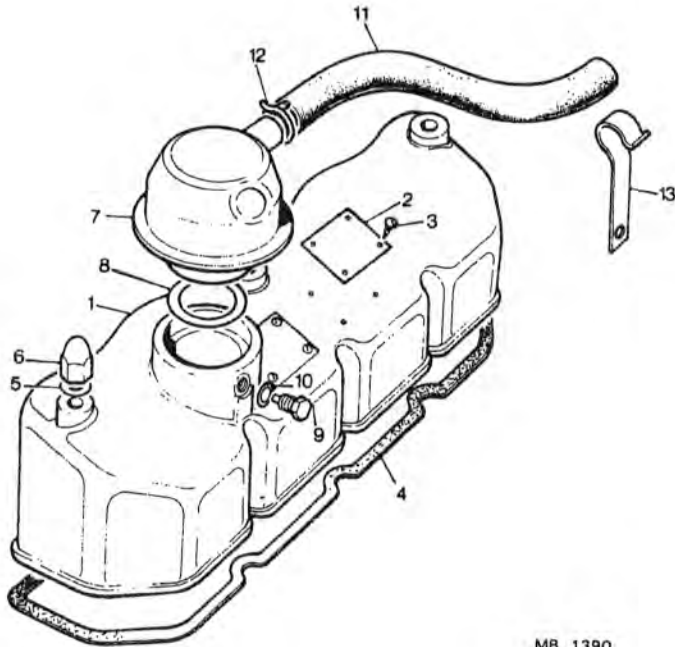

MB 1390

FX4R,FX4S AND N.A.S. MODELS

MODEL 482  
GROUP B

ENGINE

Illus. Part Number 123456 Description Quantity Change Point Remarks

ENGINE 2.25 DIESEL FX4R-Continued

SIDE COVERS

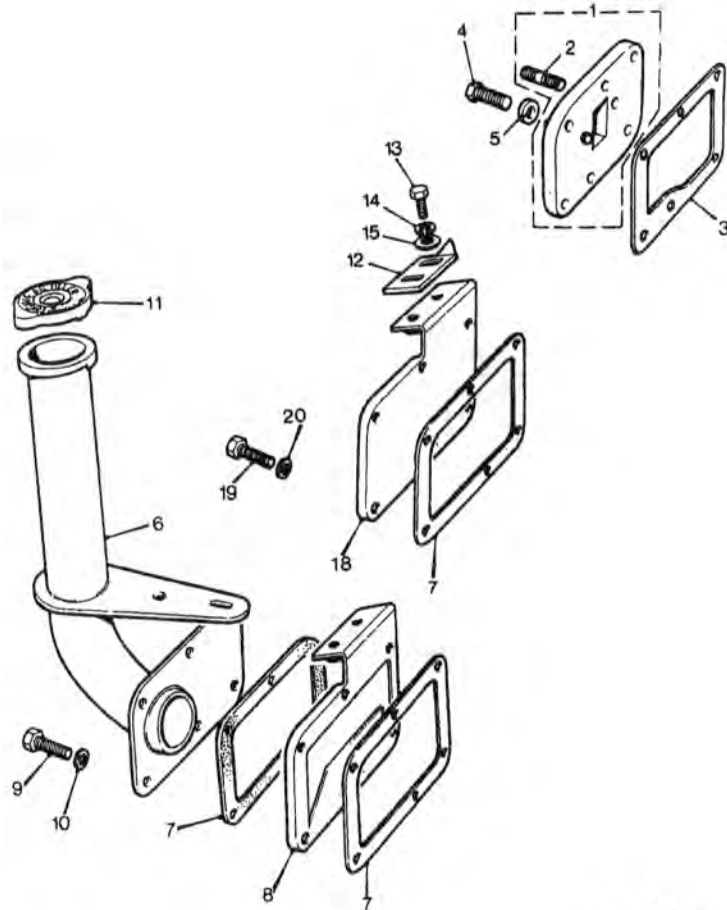

1	542600	COVER ASSEMBLY-SIDE.....	1	] Suffix A and B
2	542601	Stud-UNF.....	2	
1	ERC 9073	COVER ASSEMBLY-SIDE.....	1	] Suffix C
2	TE 108041	Stud-M8.....	2	
3	247554	Gasket side cover.....	1	
4	GHF 103	Screw-UNF.....	6	Suffix A only
4	GHF 133	Screw-M8.....	6	Suffix B onward
5	GHF 332	Washer-spring.....	6	
6	568542	Cover and filler pipe-side.....	1	
7	247555	Gasket.....	2	
8	564467	Baffle.....	1	
9	SH 605061	Screw-UNF.....	7	] Suffix A only
10	GHF 332	Washer-spring.....	7	
9	SH 108201	Screw-M8 x 20.....	7	] Suffix B onward
10	GHF 382	Washer-spring.....	7	
11	598231	Filler cap-oil.....	1	
12	564470	Pointer-timing-pump.....	1	
13	257004 A	Screw-pointer/block.....	2	
14	WM 702001	Washer-spring.....	2	
15	WC 702101	Washer-plain.....	2	
18	ERC 9727	Cover plate.....	1	(C)58166 on
19	SH 605061	Screw.....	6	
20	GHF 332	Spring washer.....	6	

MB 1388 A

MB 1388A

FX4R,FX4S AND N.A.S. MODELS

MODEL 482  
GROUP B

ENGINE

Illus. Part Number 123456 Description Quantity Change Point Remarks

ENGINE 2.25 DIESEL FX4R-Continued  
FRONT COVER

1	ERC 6866	COVER ASSEMBLY-FRONT.....	1	Suffix A only
1	ERC 8446	COVER ASSEMBLY-FRONT.....	1	Suffix B onward
2	247766	Excluder-mud.....	1	
3	AB 606021	Screw.....	8	
4	6395	Dowel.....	2	
5	ERC 7987	Seal-oil.....	1	
6	538038	Gasket-water inlet.....	1	
7	538039	Gasket-front cover.....	1	
8	BH 605241	Bolt.....	1	] Suffix A only
9	GHF 121	Bolt.....	7	
10	BH 605261	Bolt.....	2	] Suffix B onward
11	GHF 332	Washer-spring.....	13	
8	BH 108151	Bolt.....	1	] Suffix B onward
9	BH 108101	Bolt.....	7	
10	BH 108161	Bolt.....	2	] Suffix B onward
11	GHF 382	Washer-spring.....	13	
12	574948	Spacer.....	1	
	4566	Washer-plain.....	1	
	BH 108171	Bolt.....	1	] Suffix B onward
	BH 108141	Bolt.....	1	
	ERC 8864	Bolt-special.....	1	

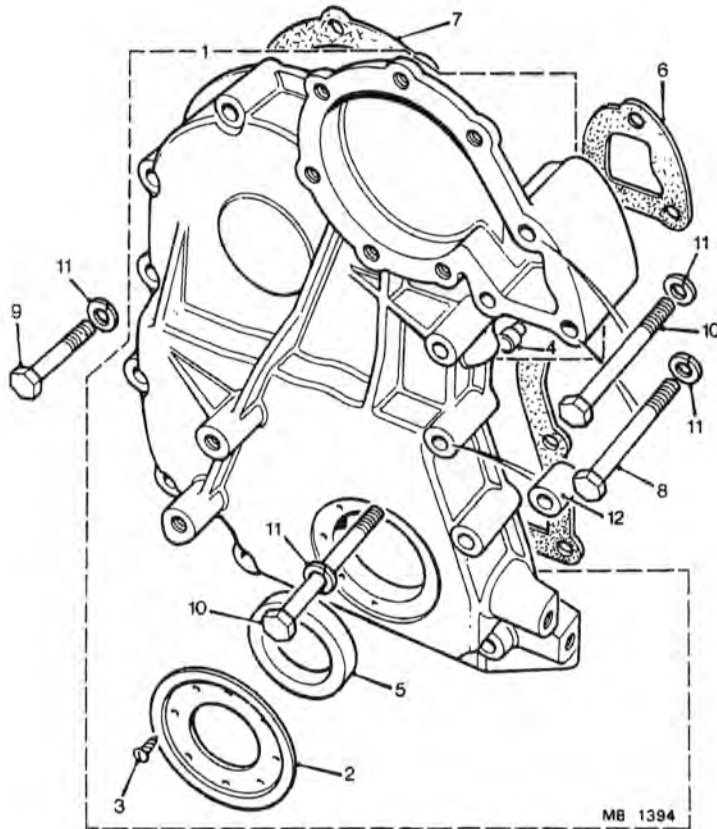

B 26

MB 1394

FX4R,FX4S AND N.A.S. MODELS

MODEL 482  
GROUP B

ENGINE

Illus. Part Number 123456 Description Quantity Change Point Remarks

ENGINE 2.25 DIESEL FX4R-Continued

OIL PUMP

1	RTC 2554	PUMP ASSEMBLY-OIL.....	NLA	Suffix A & B only	] Use RTC 3110
1	ETC 4549	PUMP ASSEMBLY.....	NLA	Suffix C onward	
1	RTC 3110	PUMP ASSEMBLY-OIL.....	1		
2	513641	BODY ASSEMBLY-PUMP.....	1	Suffix A & B only	
2	ETC 4464	BODY ASSEMBLY-PUMP.....	1	Suffix C onward	
3	236257 A	Dowel-cover/body.....	2		
4	90502209	Spindle-idler wheel.....	1		
5	278109	WHEEL ASSEMBLY-IDLER.....	1		
6	214995	Bush-idler wheel.....	1		
7	240555	Wheel-driver.....	1		
8	513639	Cover.....	1		
9	SH 805071	Screw-UNF.....	4	Suffix A & B only	
10	GHF 332	Washer-spring-UNF.....	4	Suffix C Onward	
9	SH 108201	Screw M8x20.....	4		
10	GHF 382	Washer-spring.....	4		
11	3748	Ball.....	1		
12	273711	Plunger.....	1		
13	584456	Spring.....	1		
14	549909	Plug-end.....	1		
15	232044 A	Gasket.....	1		
16	247664	Filter.....	NLA		Use FRC 7530 in Conjunction with ERC 7940, GHF 301, GHF 382, GHF 133
17	ERC 7940	Bracket.....	1		
18	GHF 301	Washer-plain.....	1		
19	GHF 382	Washer-spring.....	1		
20	GHF 133	Screw.....	1		
21	244488	O'Ring-filter/cover.....	1		
28	244487	Lockwasher.....	1		

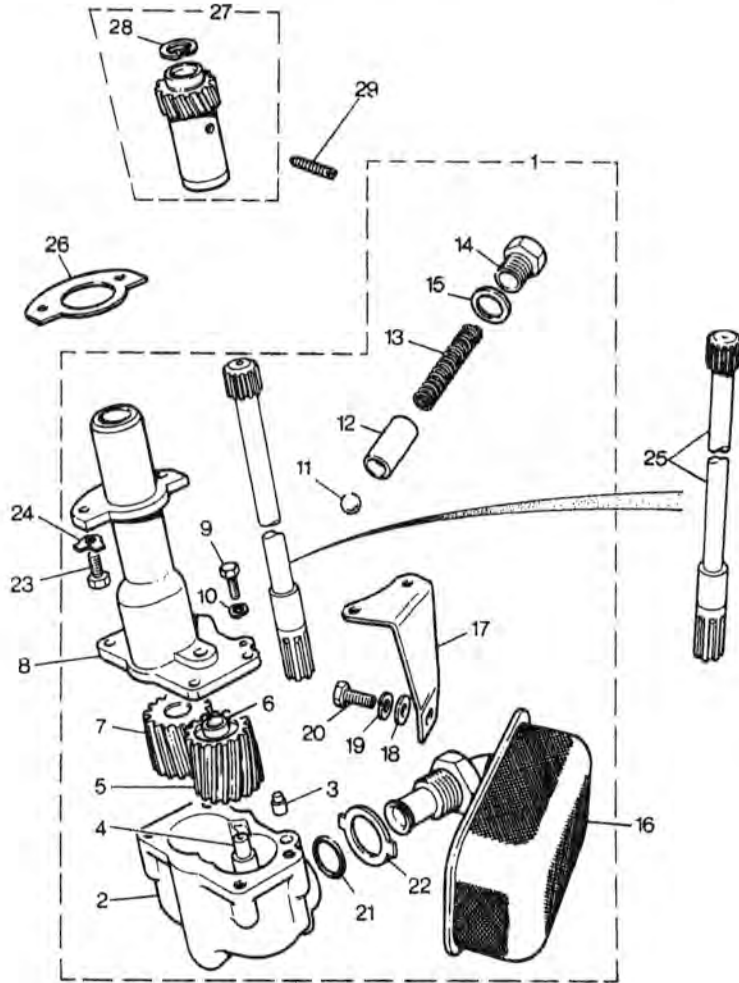

©LAND ROVER UK LTD 1985

CB0002

CB 0002

B 28

FX4R,FX4S AND N.A.S. MODELS

MODEL 482  
GROUP B

ENGINE

Illus. Part Number 123456 Description Quantity Change Point Remarks

ENGINE 2.25 DIESEL FX4R-Continued

25	511680	Shaft-drive.....	1		
26	ERC 8408	Gasket-cover/block.....	1		
23	GHF 103	Screw-pump to block UNF.....	2	Suffix 'A' only	
23	GHF 133	Screw-pump/block-M8x25.....	2	Suffix 'B' onwards	
24	247665	Lockwasher.....	2		
	ERC 6070	DRIVE SHAFT ASSY-VERTICAL.....	NLA	] (E)101 TO (+)	] Use ETC 6139
	247742	Circlip.....	NLA		
	ERC 6105	DRIVE SHAFT ASSY-VERTICAL.....	1	(E)(+) ON	
	524768	Screw-locating-UNF.....	1	Suffix 'A' only	
	ERC 8976	Screw-locating-Metric.....	NLA	Suffix 'B' ONWARD	Use ETC 6142
27	ETC 6139	Drive shaft,gear and bush assembly.....	1		
29	ETC 6142	Screw-locating-Metric.....	1		

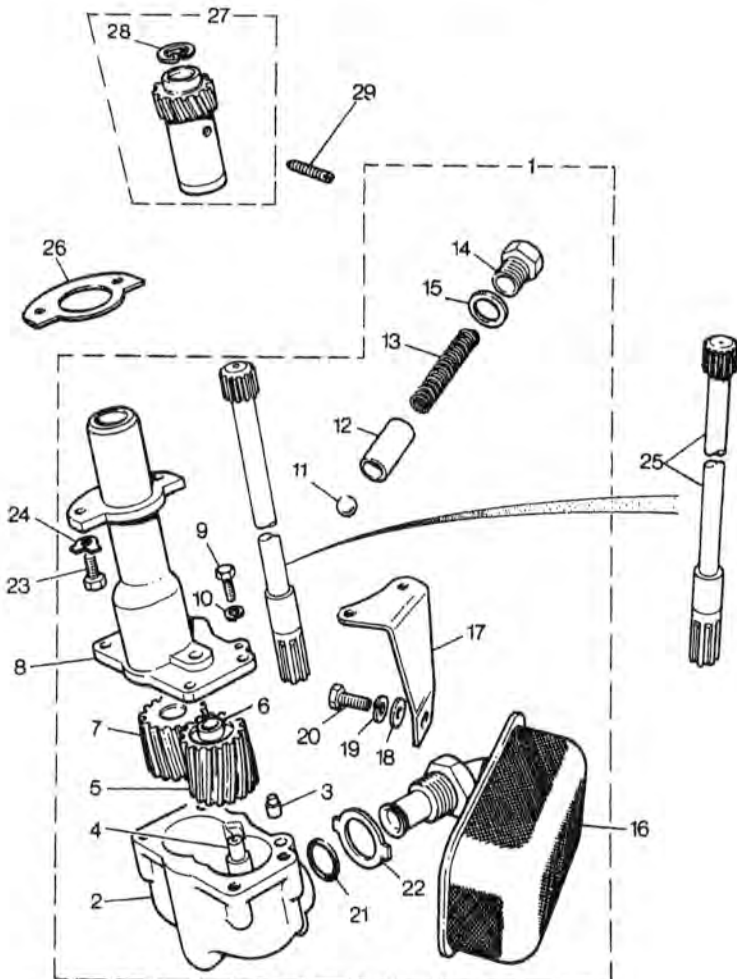

B 28:02

©LAND ROVER UK LTD 1985

CB0002

CB 0002

(+) Change point not available.



**FX4R,FX4S AND N.A.S. MODELS**

**MODEL 482  
GROUP B**

**ENGINE**

Illus. Part Number 123456 Description Quantity Change Point Remarks

**ENGINE 2.25 DIESEL FX4R-Continued  
SUMP**

1	529823	Sump-crankcase.....	NLA		Use RTC 3833
1	RTC 3833	Sump-crankcase.....	NLA		Use ETC 6132
1	RTC 6132	Sump-crankcase.....	1		
2	536577 A	Plug-drain.....	1		For use with 529823
2	ETC 5577	Plug-drain.....	1		For use with RTC 3833 and RTC 6132
3	243959 A	Washer-plug.....	1		For use with 529823
3	AFU 1881	Washer-plug.....	1		For use with RTC 3833 and RTC 6132
	GEG 537	Gasket-sump.....	NLA		Use sealant RTC 3254
5	SH 605071	Screw.....	21	} Suffix A only	
6	TE 605101	Stud.....	1		
7	GHF 332	Washer-spring.....	22	} Suffix B onward	
8	GHF 201	Nut.....	1		
9	541860	Tube-dipstick.....	1		
5	SH 108161	Screw.....	21		
6	TE 108031	Stud.....	1		
7	GHF 382	Washer-spring.....	22		
8	GHF 213	Nut.....	1		
9	ERC 8980	Tube-dipstick.....	1		
10	532387 A	Ring-sealing.....	1		
11	ERC 4199	Dipstick.....	NLA		For this Application use JHM 598
11	JHM 598	Dipstick.....	1		

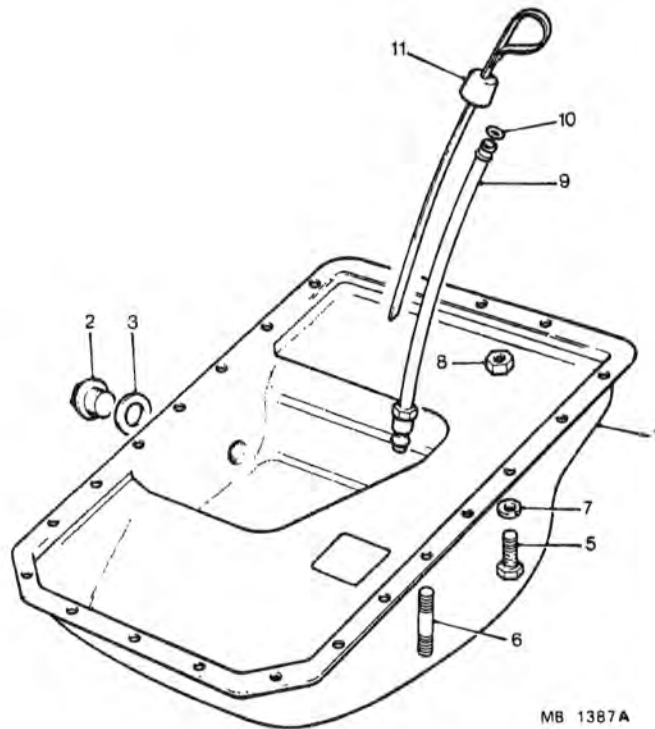

B 30

MB 1387A

FX4R,FX4S AND N.A.S. MODELS

MODEL 482  
GROUP B

ENGINE

Illus. Part Number 123456 Description Quantity Change Point Remarks

ENGINE-2.25 DIESEL FX4R-Continued

OIL FILTER-LUBRICATION

1	537229	FILTER-ASSEMBLY-OIL.....	1	] (C)101 TO 57933 (Manual)
2	GFE 130	Element.....	1	
3	272539	Gasket.....	1	
4	269889	Washer-sealing.....	1	] (C)101 TO 57855 (Auto)
8	JHM 222	Adaptor-oil pressure pipe to filter head.....	1	
9	232039	Washer-adaptor to filter head.....	1	] (V)57934 ON(manual) (C)57856 ON(auto)
12	JHM 522	Head-filter.....	1	
13	GFE 175	Filter-oil.....	1	
10	JHM 326	Adaptor-oil pressure pipe to filter head.....	1	
11	232039	Washer-adaptor to filter head.....	1	] Suffix A only
5	598354	Gasket-filter to block.....	1	
6	SH 607101	Screw.....	2	] Suffix B onward
7	WM 600071	Washer-spring.....	2	
6	SH 110301	Screw.....	2	
7	WL 110001	Washer-spring.....	2	

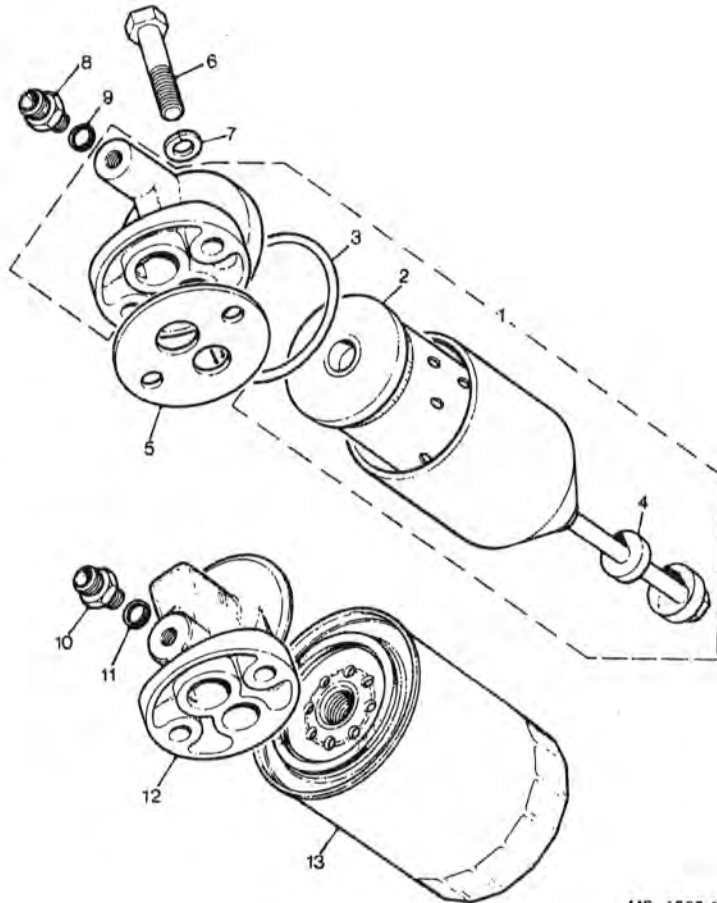

B 32

MB 1392 A

MB 1392A

FX4R,FX4S AND N.A.S. MODELS

MODEL 482  
GROUP B

ENGINE

Illus. Part Number 123456 Description Quantity Change Point Remarks

ENGINE 2.25 DIESEL FX4R-Continued  
WATER PUMP

1	GWP 312	PUMP ASSEMBLY-WATER.....	1		
2	530478	Casing.....	1		
3	247078 A	Screw-UNF-bearing/casing.....	1		
4	GHF 331	Washer-spring.....	1		
5	598064	Hub.....	1		
6	247916	Impellor.....	1		
7	568301	Ring and seal-carbon.....	1		
8	538671	Gasket.....	1		
	530590 A	Kit-overhaul-water pump.....	1		
9	SH 504081	Screw-pump to block.....	5		
10	GHF 331	Washer-spring.....	5		
11	BH 605321	Bolt-water pump.....	NLA		
12	GHF 332	Washer-spring.....	1		
13	JHM 189	Pulley-vac pump drive.....	1		
14	530890	Pulley-water pump.....	1		
15	JHM 551	Screw-pulley to pump.....	4		
16	ETC 4821 A	Belt-drive.....	1		

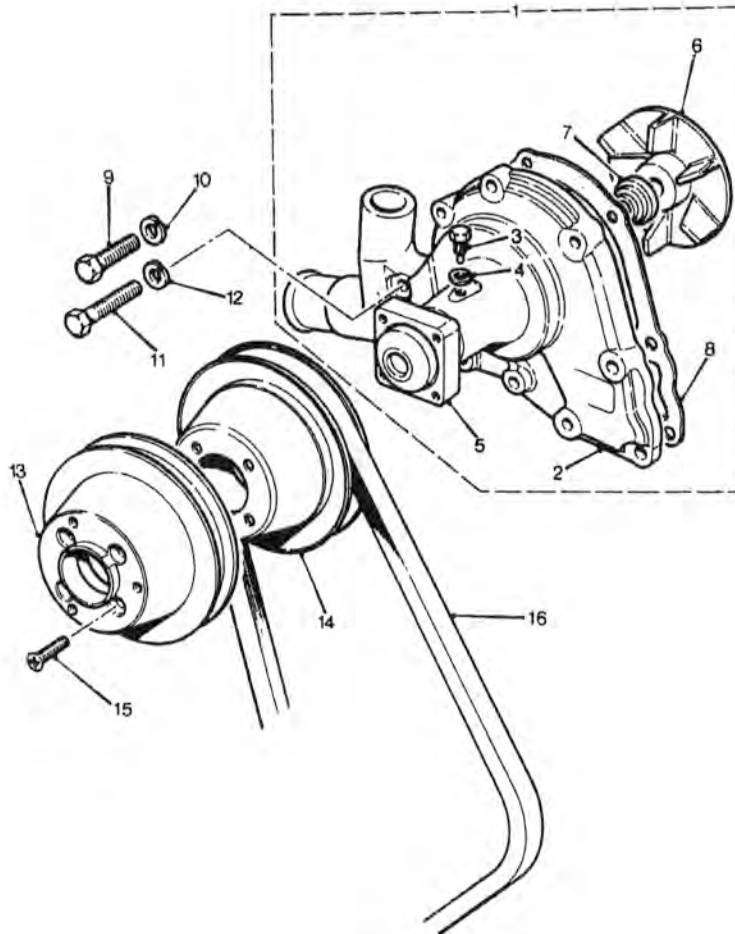

B 34

CB 0005

CB 0005

FX4R,FX4S AND N.A.S. MODELS

MODEL 482  
GROUP B

ENGINE

Illus. Part Number 123456 Description Quantity Change Point Remarks

ENGINE 2.25 DIESEL FX4R-Continued  
THERMOSTAT

1	516059 A	Housing-thermostat.....	1
2	GTG 110	Gasket-housing.....	1
3	GTS 116	Thermostat-82 degrees.....	1
4	GTG 109	'O'Ring.....	1
5	GTG 119	Gasket-pipe.....	1
6	527109	Water pipe-outlet.....	1
7	BH 604201	Bolt-outlet pipe.....	3
8	GHF 331	Washer-spring.....	3
7	BH 106131	Bolt-outlet pipe.....	3
8	WL 106001	Washer-spring.....	3
9	530476	By-pass pipe-thermostat.....	1
10	90511958	Gasket.....	1
11	GHF 103	Screw.....	2
12	GHF 332	Washer-spring.....	2
13	574871	Hose-by-pass.....	1
14	GHC 913	Clip-hose.....	1
15	GHC 913	Clip-hose.....	1
16	624091	Adaptor.....	1
17	243959	Joint washer.....	1

] Suffix A only

] Suffix B onward

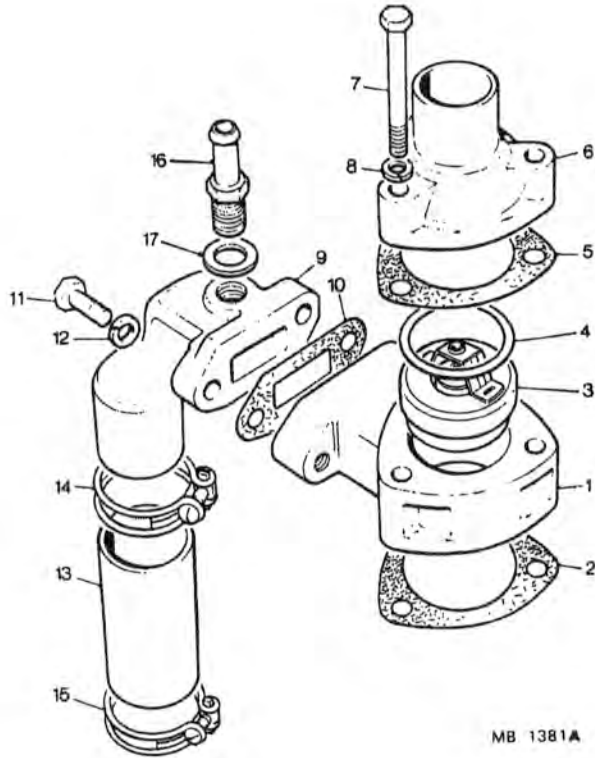

MB 1381A

MB 1381A

FX4R,FX4S AND N.A.S. MODELS	MODEL 482 GROUP B	ENGINE			
Illus. Part Number	123456	Description	Quantity	Change Point	Remarks

**ENGINE 2.25 DIESEL FX4R-Continued**  
MANIFOLDS

1	574661	MANIFOLD ASSEMBLY-INLET.....	1		
2	574656	Tube and plug.....	1		
3	598104	MANIFOLD ASSEMBLY-EXHAUST.....	1		
4	568664	Stud.....	3		
5	ETC 5312	Gasket-manifold.....	1		
6	564308	Clamp-manifold.....	4		
7	RTC 613 A	Washer-plain.....	5		] Suffix A only
8	GHF 332	Washer-spring.....	9		
9	GHF 201	Nut.....	9		] Suffix B onward
7	GHF 301	Washer-plain.....	5		
8	GHF 382	Washer-spring.....	9		
9	GHF 213	Nut.....	9		
	574654	Clip-manifold clamp.....	1		

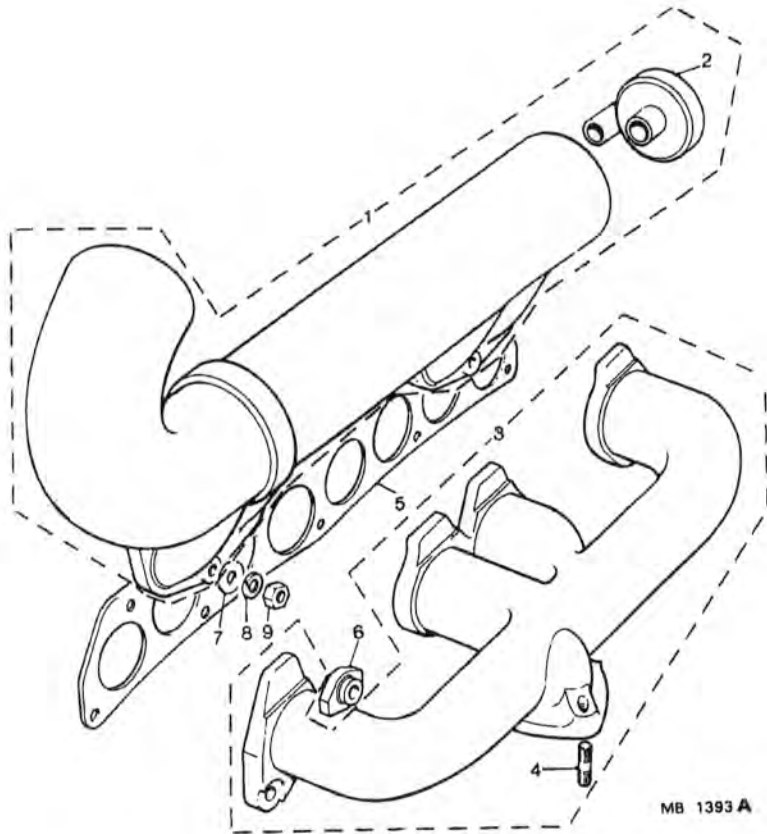

B 38

MB 1393A

FX4R,FX4S AND N.A.S. MODELS

MODEL 482  
GROUP B

ENGINE

Illus. Part Number 123456 Description Quantity Change Point Remarks

**ENGINE 2.25 DIESEL FX4R-Continued**  
GASKET/SEAL KIT

1	GEG 1243	Kit-gasket and seal-decarbonising.....	1		
		GASKET			
		Cylinder head.....	1		
		Cylinder head cover.....	1		
		Thermostat housing.....	1		
		Thermostat.....	1		
		Thermostat housing.....	1		
		By-pass pipe-thermostat.....	1		
		Exhaust manifold.....	1		
		'O' RING			
		Push rod-small.....	8		
		Push rod-large.....	8		
		Breather cover.....	1		
		SEAL			
		Inlet valve.....	4		
		Exhaust valve.....	4		
		Transmitter adaptor.....	2		
		Cylinder head plug.....	1		
		By-pass adaptor.....	1		
		Oil feed pipe.....	4		
		Cylinder head cover nut.....	3		

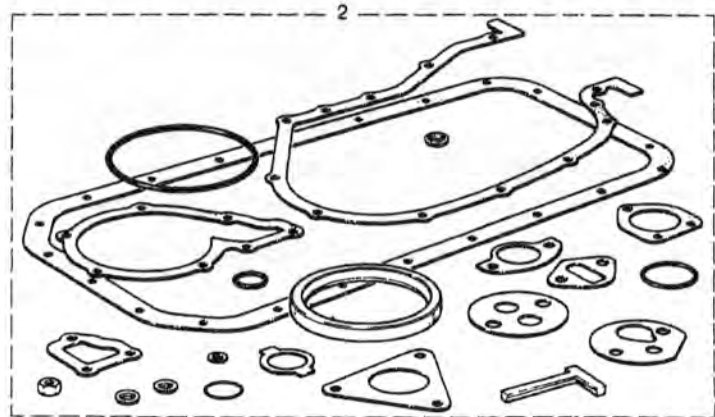
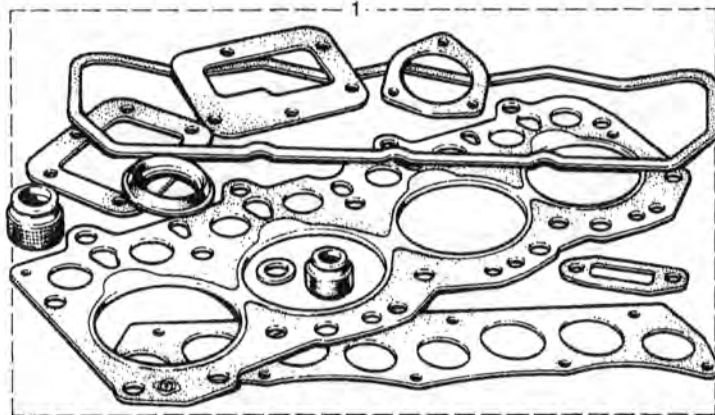

©LAND ROVER UK LTD 1985

VS 3996

VS 3996

FX4R,FX4S AND N.A.S. MODELS

MODEL 482  
GROUP B

ENGINE

Illus. Part Number 123456 Description Quantity Change Point Remarks

ENGINE 2.25 DIESEL FX4R-Continued

GASKET/SEAL KIT-continued

2 525520 Kit-gasket and seal-overhaul.....1  
GASKET

- Side cover.....1
- Side cover.....2
- Front cover.....1
- Front cover.....1
- Sump.....1
- Oil filter.....1
- Water pump.....1
- Fuel pump.....1
- Injection pump.....1
- Strip-packing-rear bearing cap.....2

SEAL

- Cylinder block rear plug.....1
- Rear oil gallery.....1
- Cylinder block drain plug.....1
- Crankshaft-rear.....1
- Front cover.....1
- Oil pump end plug.....1
- Sump drain plug.....1
- Dipstick tube.....1
- Oil filter through bolt.....1
- Oil pressure switch.....1
- Injector banjo bolt.....8
- Injection pump non-return valve.....1
- Washer-copper-injector.....4
- 'O' ring-oil pump filter.....1

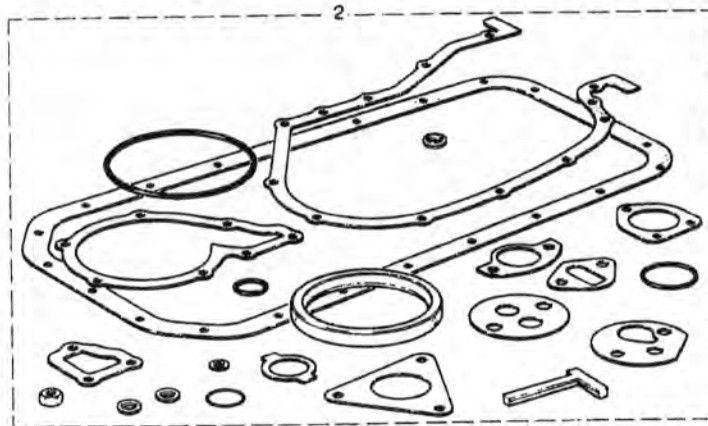
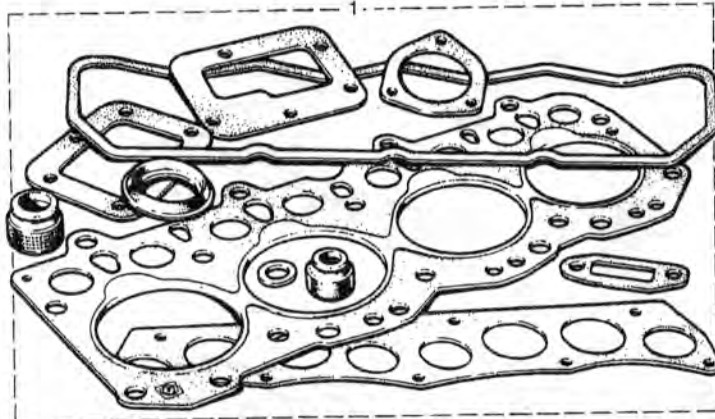

©LAND ROVER UK LTD 1985

VS 3996

VS 3996

B 42

FX4R,FX4S AND N.A.S. MODELS	MODEL 482 GROUP B	ENGINE			
-----------------------------	----------------------	--------	--	--	--

Illus. Part Number	123456	Description	Quantity	Change Point	Remarks
--------------------	--------	-------------	----------	--------------	---------

**ENGINE 2.5 DIESEL-FX4S.**

SERVICE ENGINES

1	ETC 6488	COMPLETE ASSEMBLY-ENGINE AND CLUTCH.....	1	.....	Manual
	ETC 6489	COMPLETE ASSEMBLY-ENGINE(LESS BACKPLATE,DRIVE PLATE AND STARTER).....	1	.....	Automatic
	RTC 4059 N	STRIPPED ENGINE-NEW.....	1		
	RTC 4059 E	STRIPPED ENGINE-REBUILT.....	1		
	RTC 3033	Short engine.....	1		

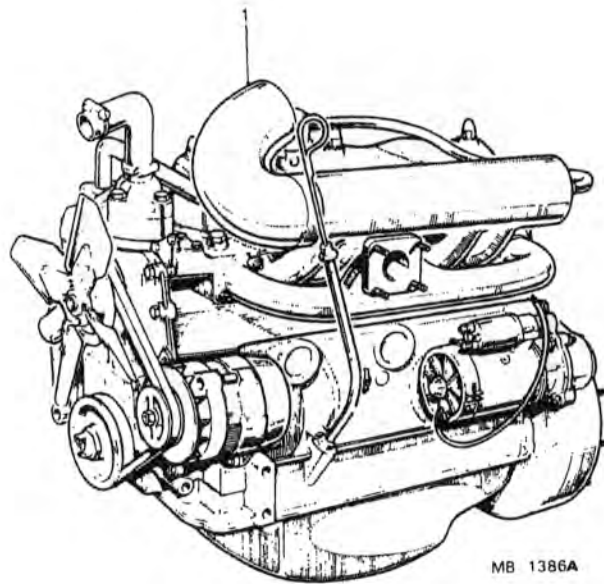

MB 1386A

TYPICAL DIESEL ENGINE

B 4202

MB 1386A



FX4R,FX4S AND N.A.S. MODELS

MODEL 482  
GROUP B

ENGINE

Illus. Part Number 123456 Description Quantity Change Point Remarks

ENGINE 2.5 DIESEL-FX4S-Continued.

CYLINDER BLOCK

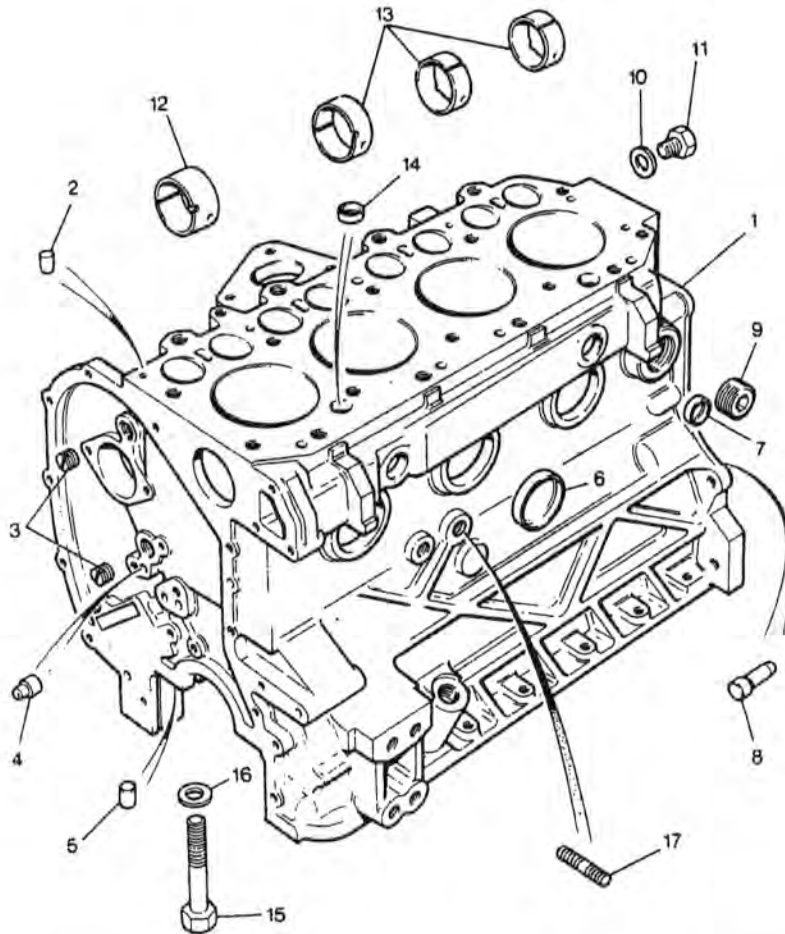

1	RTC 2991	CYLINDER BLOCK ASSEMBLY.....	1		
2	247985	Plug-tappet feed hole.....	1		
3	247127	Plug-oil gallery-front.....	2		
4	ETC 4529	Cup plug-front face-cyl block.....	1		
5	501593	Dowel-bearing caps.....	10		
6	ERC 4996	Cup plug-side/ends.....	6		
7	597586	Cup plug-water rail/ends.....	3		
8	ERC 4644	Dowel-flywheel housing.....	2		
9	527269	Plug-immersion heater.....	1		
10	243959	Joint washer-gallery pipe.....	2		See note(1)below
11	536577	Plug-gallery pipe rear.....	2		
12	90519054	Bearing-camshaft-front.....	1		
13	90519055	Bearing camshaft-inter/rear.....	3		
14	ERC 4995	Cup plug-top.....	2		
15	247755	Boit-main bearing cap.....	10		
16	504008	Washer-main bearing cap.....	10		
17	TE 108031 L	Stud-M8 x 15-starter motor MTG bracket.....	1		

B 4204

©LAND ROVER LP LTD 1984

VS4190/A

VS 4190A

NOTE: (1). Part of engine gasket kit RTC 3906.

**FX4R,FX4S AND N.A.S. MODELS**

**MODEL 482  
GROUP B**

**ENGINE**

Illus. Part Number 123456 Description Quantity Change Point Remarks

**ENGINE 2.5 DIESEL-FX4S-continued.  
CYLINDER BLOCK-continued**

1	ERC 5086	Packing strip-rear bearing cap.....	2		
2	ETC 5567	Assy-jet adaptor-Nos 1 & 3 cylinders.....	2		
3	ETC 5568	Assy-jet adaptor-Nos 2 & 4 cylinders.....	2		
4	ETC 5592	Assy-relief valve.....	4		
5	AFU 1879	Joint washer-oil squirt/block.....	4		] See note(1)below
6	AFU 1887	Joint washer-oil squirt/block.....	4		
7	ERC 9410	Plug-drain.....	1		
8	AFU 1882	Joint washer-drain plug.....	1		] See note(1)below
9	ERC 8864	Gasket-front face oil hole.....	1		
10	ETC 4697	Bracket-starter motor support.....	1		
11	WC 108051 L	Plain washer-M8-bracket to cyl block.....	1		
12	NH 108041 L	Nut-M8-bracket to cylinder block.....	1		
13	WA 106041 L	Plain washer-M6-bracket to starter motor.....	2		
14	SH 106161 L	Screw-M6 x 16mm-bracket to starter motor.....	2		

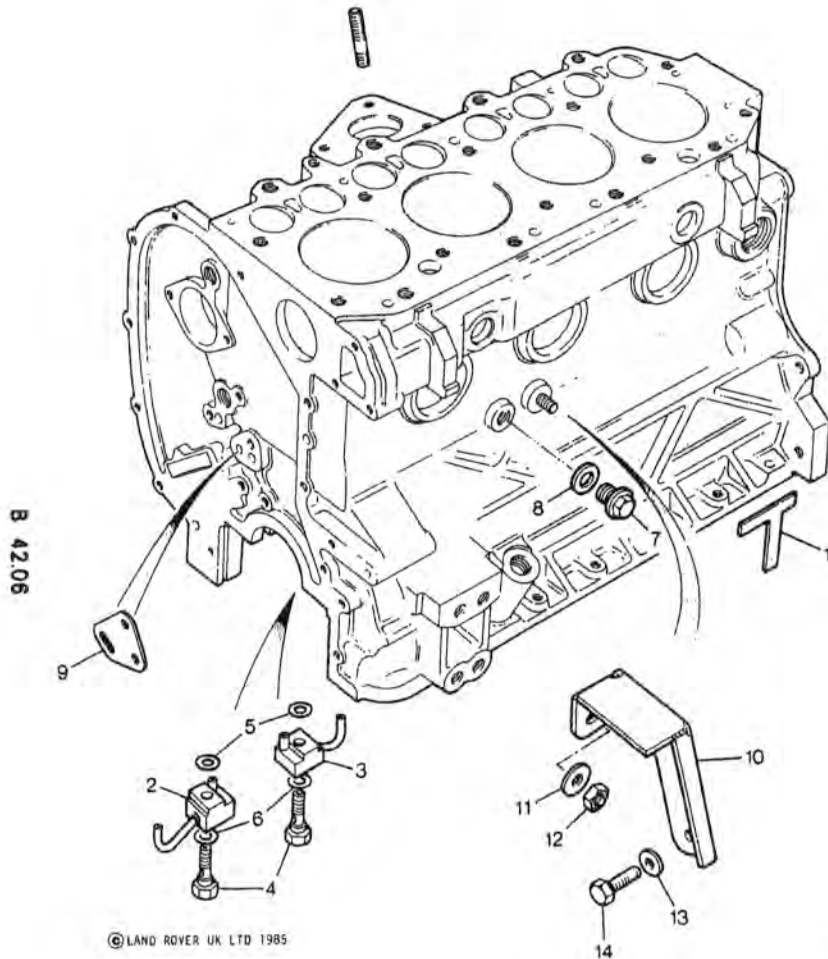

© LAND ROVER UK LTD 1985

VS 4202A

**NOTE:**

(1). Part of engine gasket kit RTC 3906.

FX4R,FX4S AND N.A.S. MODELS	MODEL 482 GROUP B	ENGINE
-----------------------------	----------------------	--------

Illus. Part Number	123456	Description	Quantity	Change Point	Remarks
--------------------	--------	-------------	----------	--------------	---------

**ENGINE 2.5 DIESEL-FX4S-Continued**  
**SIDE COVERS**

1	ERC 9073	SIDE COVER & STUD ASSY-METRIC.....	1	
2	TE 108041 L	Stud-Metric.....	2	
3	247554	Joint washer-side cover.....	1	See note (1)
4	SH 108251 L	Screw-cover to block.....	6	
5	WL 108001 L	Washer-spring-cover to block.....	6	
6	ERC 2869	Side cover.....	1	
7	247555	Joint washer-side cover.....	1	See note (1)
8	SH 108161 L	Screw.....	6	
9	WL 108001 L	Washer-spring.....	6	

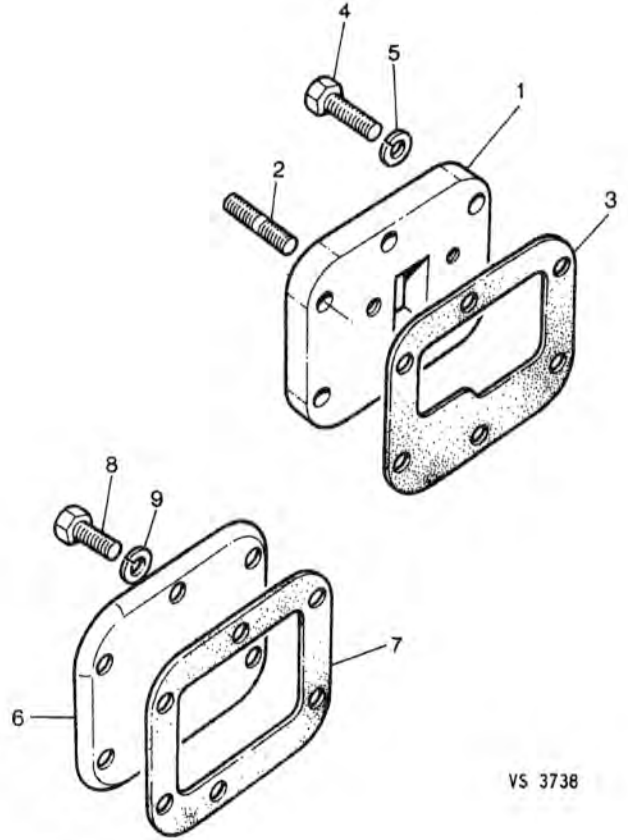

VS 3738

B 42.08

©LAND ROVER UK LTD 1985

VS 3738

**NOTES:**  
(1). Part of engine gasket kit RTC 3906.

FX4R,FX4S AND N.A.S. MODELS	MODEL 482 GROUP B	ENGINE		
-----------------------------	----------------------	--------	--	--

Illus. Part Number	123456	Description	Quantity	Change Point	Remarks
--------------------	--------	-------------	----------	--------------	---------

**ENGINE 2.5 DIESEL-FX4S-Continued**

PISTONS

1	RTC 4192 S	PISTON AND RINGS ASSY-STD.....	4		
1	RTC 4192 20	PISTON AND RINGS ASSY-0.020" OVERSIZE.....	4		
1	RTC 4192 40	PISTON AND RINGS ASSY-0.040" OVERSIZE.....	4		
2	RTC 4194 S	Kit-piston ring-STD.....	4		
2	RTC 4194 20	Kit-piston ring-0.020" O/S.....	4		
2	RTC 4194 40	Kit-piston ring-0.040" O/S.....	4		
4	266945	Circlip.....	8		
5	ETC 5158	CONNECTING ROD ASSEMBLY.....	4		
6	247583	Bush-gudgeon pin.....	4		
8	ETC 5155	Nut-conn rod.....	8		
7	ERC 8751	Bolt-conn rod.....	8		
9	RTC 2993	Kit-connecting rod bearing.....	1		

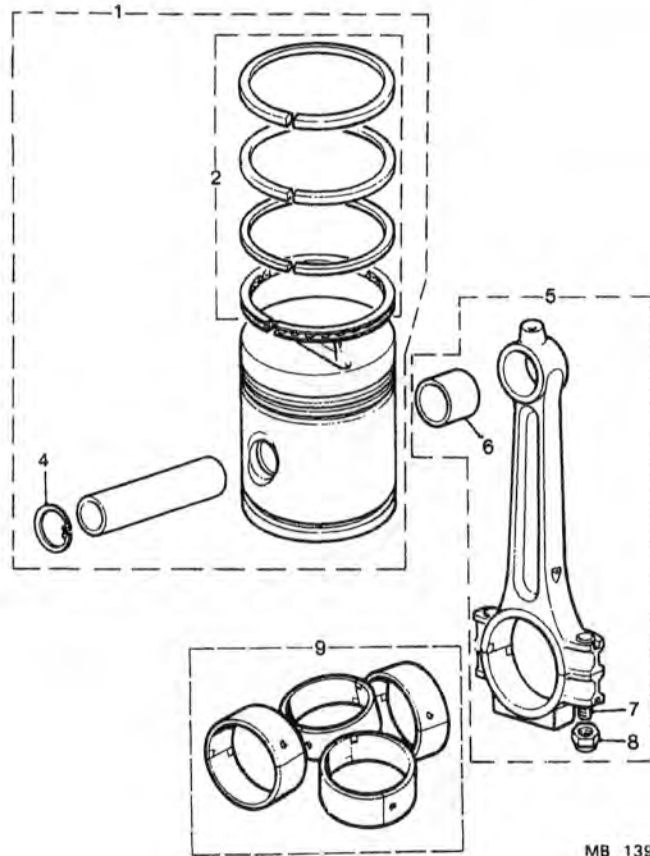

MB 1391

B 42:10

MB 1391

**NOTE:**

(1).Gudgeon pin not available seperately,part of RTC 4192 S/20/40.

FX4R,FX4S AND N.A.S. MODELS

MODEL 482  
GROUP B

ENGINE

Illus. Part Number 123456 Description Quantity Change Point Remarks

ENGINE 2.5 DIESEL-FX4S-continued.

CRANKSHAFT

1	ERC	9000	Crankshaft.....	1		
2	ERC	4650	Dowel-crankshaft/flywheel.....	1		
2	JHM	283	Dowel-crankshaft/drive plate.....	1		
3	JHM	158	Bush-crankshaft(housing and bearing assembly).....	1		Manual
3	JHM	167	Bush-crankshaft(convertor spigot).....	1		
4	RTC	2992	Kit-main bearing.....	1		
KIT-THRUST WASHER						
5	RTC	2825	Standard.....	A/R		
		538131	0.0025" O/S.....	A/R		
		538132	0.005" O/S.....	A/R		
		538133	0.0075" O/S.....	A/R		
		538134	0.010" O/S.....	A/R		
6		235770	Key.....	2		
7	ETC	4105	Torsional vibration damper.....	1		
8	ETC	4390	Flinger-T.V. damper.....	1		
9	ETC	6843	Pulley-crankshaft.....	1		
10	ERC	9779	Bolt-pulley/crankshaft.....	1		
11	JHM	1026	Oil seal-crankshaft-rear.....	1		See note(1) below
12	JHM	797	Pulley-alternator,fan and P.A.S. pump drive.....	1		
13	JHM	798	Screw-pulley to crank pulley.....	4		
14	JHM	795	Washer-pulley to crank pulley.....	4		

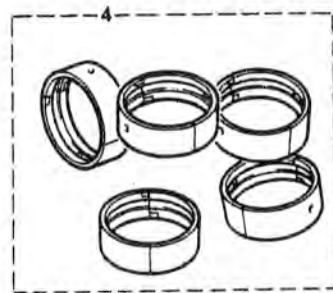
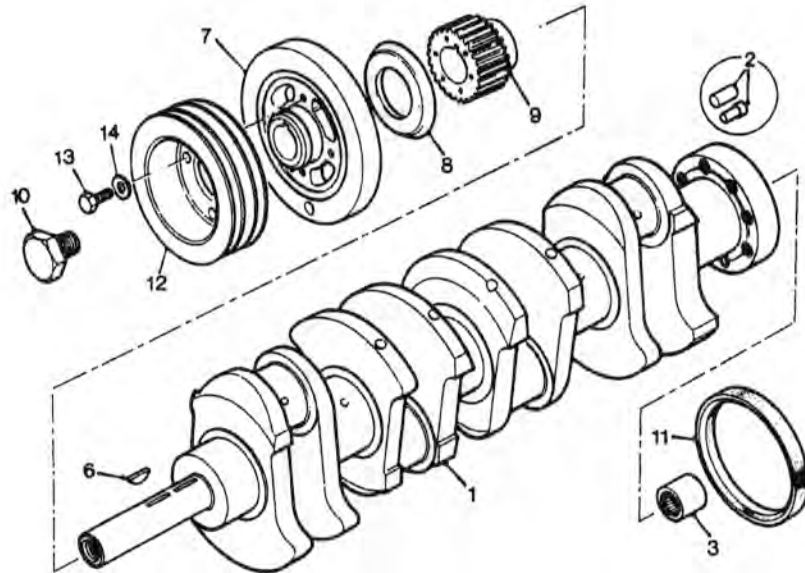

CB0003

**Please use this sheet in place of page B42.12. The original illustration is incorrect.**

NOTE: (1). Part of engine seal/gasket kit RTC 3906.

**FX4R,FX4S AND N.A.S. MODELS**

**MODEL 482  
GROUP B**

**ENGINE**

Illus. Part Number 123456 Description Quantity Change Point Remarks

**ENGINE 2.5 DIESEL-FX4S-continued.  
SUMP**

1	ETC 6132	Sump crankcase.....	1		
2	ETC 5577	Drain plug.....	1		
3	AFU 1881 L	Joint washer-plug.....	1		See note(1)below
5	SH 108181 L	Screw-M8 x 25.....	21		
6	TE 108031 L	Stud-M8 x 20.....	1		
7	WL 108001 L	Spring washer.....	22		
8	NH 108041 L	Nut-M8.....	1		
9	ERC 8980	Tube-dipstick.....	1		
10	532387	Sealing ring-dipstick.....	1		See note(1)below
11	ETC 6641	Dipstick.....	1		

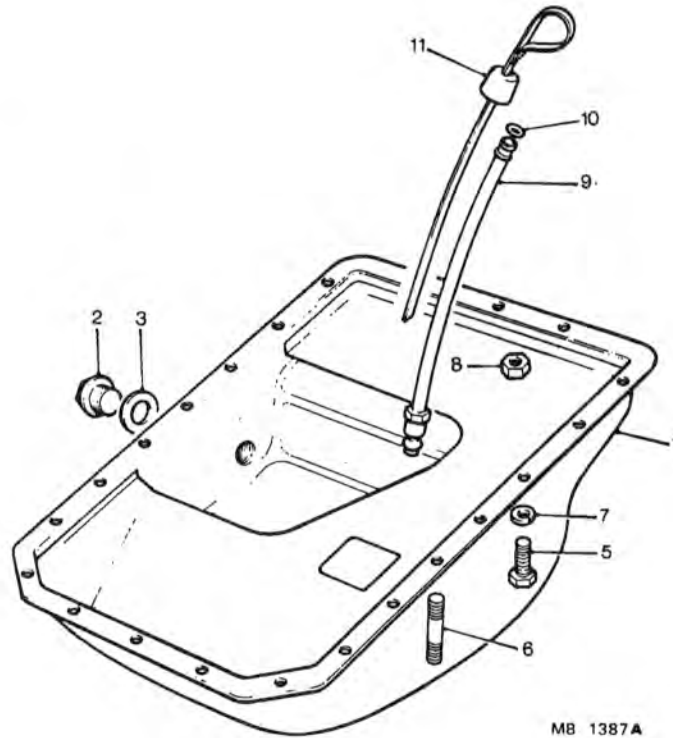

B 42.14

MB 1387A

**NOTES:**

(1).Part of engine gasket kit RTC 3906.

FX4R,FX4S AND N.A.S. MODELS

MODEL 482  
GROUP B

ENGINE

Illus. Part Number 123456 Description Quantity Change Point Remarks

ENGINE 2.5 DIESEL-FX4S-Continued  
CYLINDER HEAD

1	ETC 4849	CYLINDER HEAD ASSEMBLY.....	1
2	568688	Valve guide-inlet.....	4
3	568689	Valve guide-exhaust.....	4
4	ERC 9631	Insert valve seat-exhaust.....	4
5	ETC 4643	Insert valve seat-inlet.....	4
6	ERC 8663	Tube-push rod.....	8
7	250830	Plug-welch.....	2
8	525497	Plug-cup.....	9
9	524765	Plug-cup.....	1
10	602289	Plug-cup.....	1
11	TE 108051	L Stud-manifold fixing.....	5
12	TE 108071	L Stud.....	12
13	ERC 9501	Shroud-injector.....	4
14	ERC 8649	Hot plug.....	4
15	PA 105101	L Locating peg-hot plug.....	4
16	ETC 4709	Seal-inlet valve.....	4
17	ETC 4751	Seal-exhaust valve.....	4

See note(1)below

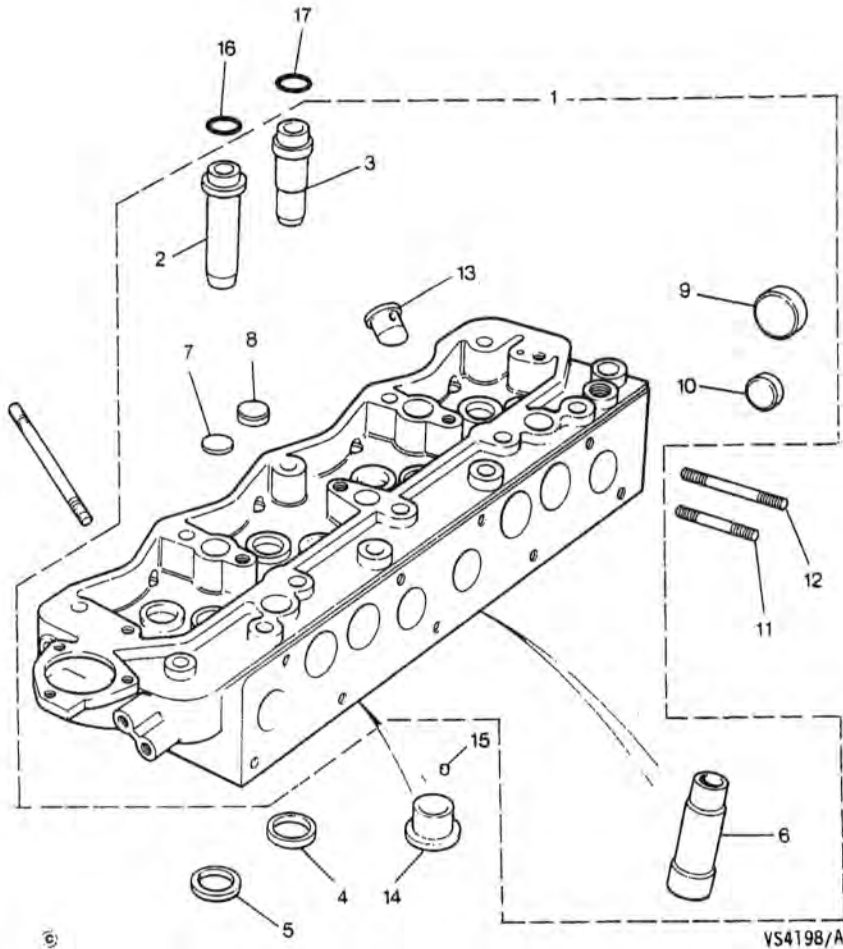

NOTE: (1).Part of engine gasket kit RTC 3037.

VS 4198A

FX4R,FX4S AND N.A.S. MODELS

MODEL 482  
GROUP B

ENGINE

Illus. Part Number 123456 Description Quantity Change Point Remarks

ENGINE 2.5 DIESEL-FX4S-Continued  
CYLINDER HEAD-Continued

1	JHM 453	Transmitter-water temperature.....	1		Alternative
1	JHM 1132	Transmitter-water temperature.....	1		
2	ERC 9432	Adaptor-transmitter.....	1		See note(1)below
3	10802070	Washer-adaptor.....	1		
4	JHM 523	Adaptor-heater pipe-cylinder head.....	1		
5	2K 5629	Washer-copper-adaptor.....	1		
6	ERC 2254	Lifting-bracket-front.....	1		
7	ERC 2686	Lifting bracket-rear.....	1		
8	SH 108201	L Screw-brackets to head.....	4		
9	WL 108001	L Spring washer-brackets to head.....	4		See note(1)below
10	ETC 5301	Gasket-block to head.....	1		
11	247051	Bolt-head to block.....	9		
12	247683	Bolt-head to block.....	2		
13	247723	Bolt-head to block.....	5		
14	90518466	Stud-head to block.....	2		
	ERC 6821	Washer-head to block.....	18		
	NH 608061	L Nut-HT UNF-head to block.....	2		
15	275679	Pipe-oil feed to rockers.....	1		See note(1)below
16	AFU 1887	L Joint washer.....	4		
17	ETC 4498	Banjo bolt.....	2		
18	ETC 5748	Glow plug.....	4		
20	PRC 4175	Lead-glow plugs-complete.....	1		See engine Electrics

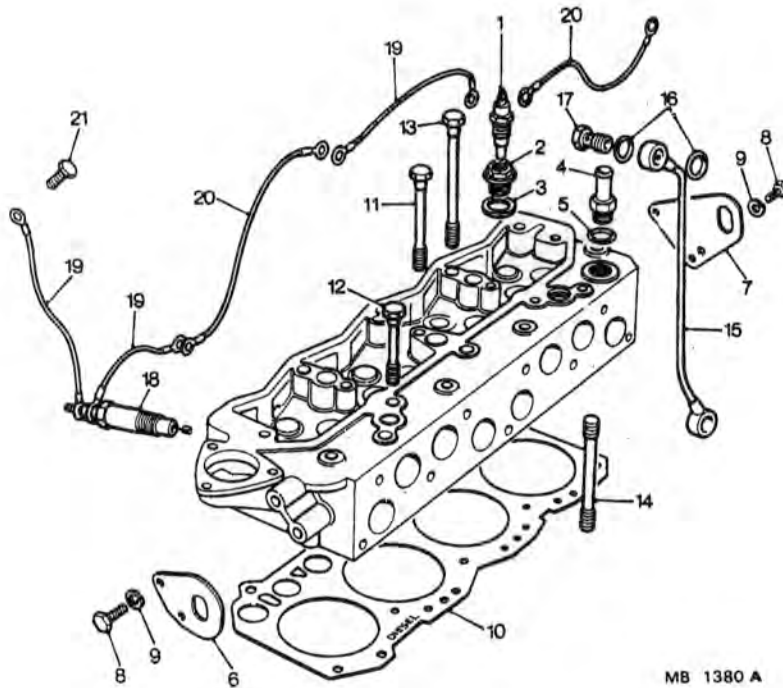

B 42.18

MB 1380A

NOTE: (1).Part of engine gasket kit RTC 3037.



FX4R,FX4S AND N.A.S. MODELS

MODEL 482  
GROUP B

ENGINE

Illus. Part Number 123456 Description Quantity Change Point Remarks

**ENGINE 2.5 DIESEL FX4S—continued.**  
THERMOSTAT HOUSING

1	ERC 7642	Thermostat housing.....	1		
2	247874	Gasket-thermo housing to head.....	1		See note(1)below
3	ETC 4763	Thermostat.....	1		
4	GTG 109	'O' ring.....	1		
5	ERC 7951	Gasket-outlet pipe/thermo housing.....	1		See note(1)below
6	ETC 6601	Cover-water outlet-thermostat.....	1		
7	BH 106131	L Bolt-cover to head.....	3		
8	WL 106001	L Spring washer-cover to head.....	3		
9	530476	By-pass pipe-thermostat.....	1		
10	90511958	Gasket.....	1		
11	GHF 133	Screw.....	2		
12	GHF 382	Washer-spring.....	2		
13	574871	Hose-by-pass.....	1		
14	GHC 913	Clip-hose.....	1		
15	GHC 913	Clip-hose.....	1		
16	624091	Adaptor.....	1		
17	243959	Joint washer.....	1		See note(1)below

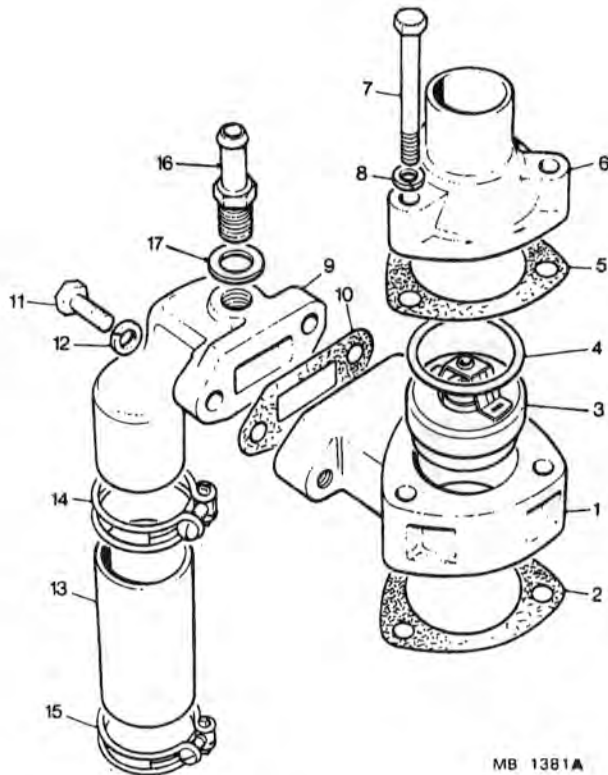

MB 1381A

NOTE: (1) Part of engine gasket/seals kit RTC 3037

MB 1381A

FX4R,FX4S AND N.A.S. MODELS

MODEL 482  
GROUP B

ENGINE

Illus. Part Number 123456 Description Quantity Change Point Remarks

ENGINE 2.5 DIESEL FX4S-continued  
VALVES AND TAPPETS

	507829	TAPPET ASSEMBLY.....	8
1	502473	Tappet guide.....	8
2	ETC 4246	Bolt-set.....	8
3	273069	Washer-tappet guide.....	8
4	ETC 6166	Roller follower.....	8
5	ETC 5057	Tappet slide.....	8
6	ERC 9738	Valve-exhaust.....	4
7	ERC 9739	Valve-inlet.....	4
8	568550	Springs-valves-pairs.....	8
9	ETC 4068	Cup-valve-springs.....	8
10	ETC 4069	Split cotter-valve springs.....	16
11	546799	Push rod.....	8

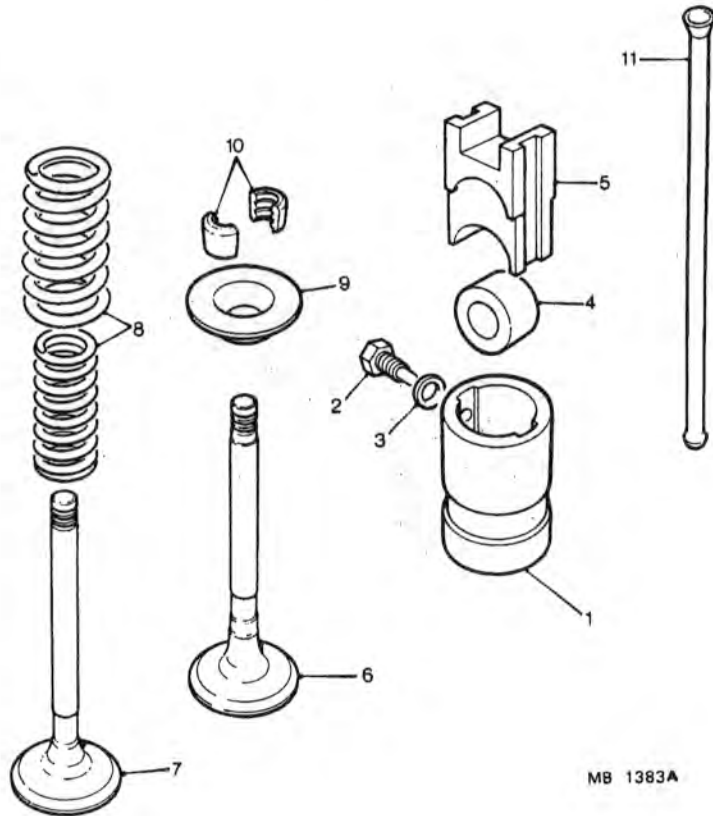

MB 1383A

B 42.22

MB 1383A

FX4R,FX4S AND N.A.S. MODELS

MODEL 482  
GROUP B

ENGINE

Illus. Part Number 123456 Description Quantity Change Point Remarks

ENGINE 2.5 DIESEL-FX4S-Continued

ROCKER SHAFT

1	ERC 9060	VALVE ROCKER ASSEMBLY- EXHAUST-RH.....	2
2	ERC 9059	VALVE ROCKER ASSEMBLY- EXHAUST-LH.....	2
3	247738	Bush-exhaust rockers.....	4
5	ERC 9055	VALVE ROCKER ASSEMBLY-INLET- LH.....	2
4	ERC 9056	VALVE ROCKER ASSEMBLY-INLET- RH.....	2
6	247737	Bush-inlet rockers.....	4
7	ERC 6341	Shaft valve rockers.....	1
8	ERC 6337	Plug-shaft.....	2
9	ERC 9054	Screw-tappet adj.....	8
10	NT 108041	L Locknut-M8-metric.....	8
11	247040	Spring.....	4
12	ERC 9137	Bracket-rocker shaft.....	5
13	WL 108001	L Washer-spring.....	5
14	BH 108111	L Bolt-M8x55MM.....	5
15	247153	Washer-rocker shaft.....	8
16	ETC 4460	Screw-shaft location.....	1
18	TD 108091	Stud-M8-rocker cover.....	3
19	277956	Dowel-rocker shaft bracket.....	3

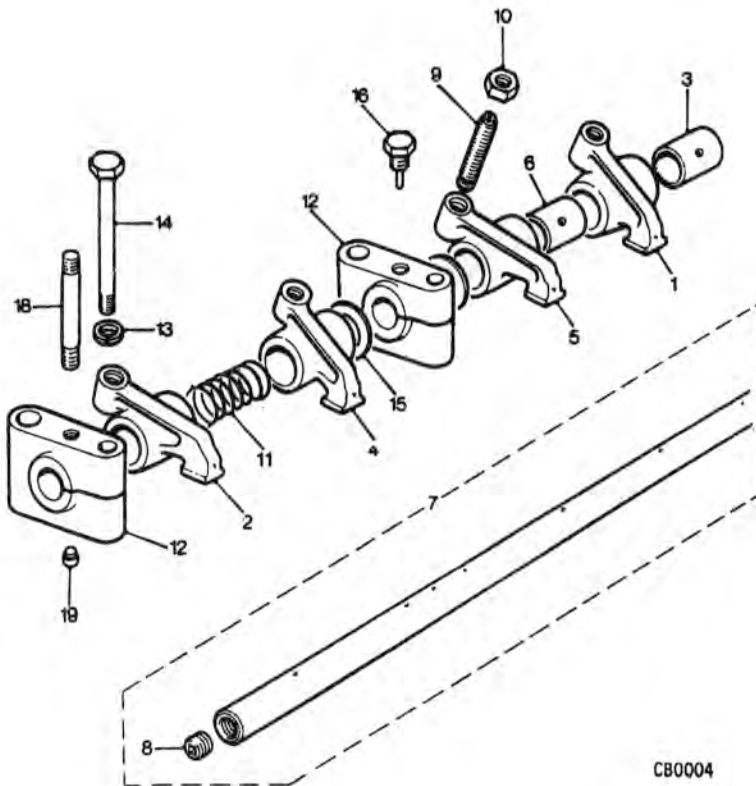

B 42.24

CB0004

CB 0004

FX4R,FX4S AND N.A.S. MODELS	MODEL 482 GROUP B	ENGINE
-----------------------------	----------------------	--------

Illus. Part Number	123456	Description	Quantity	Change Point	Remarks
--------------------	--------	-------------	----------	--------------	---------

**ENGINE 2.5 DIESEL-FX4S-Continued**  
**ROCKER COVER ASSEMBLY**

1	ERC 8051	Rocker cover assembly.....	1		
2	247606	Gasket-cover to cylinder head.....	1		] See note(1)below
3	273069	Washer-joint.....	3		
4	ERC 9220	Nut-dome-'M8'.....	3		
5	ETC 5297	Breather filter.....	1		
6	ERC 8049	'O' ring.....	1		] See note(1)below
7	ERC 9728	Hose-breather to manifold.....	1		

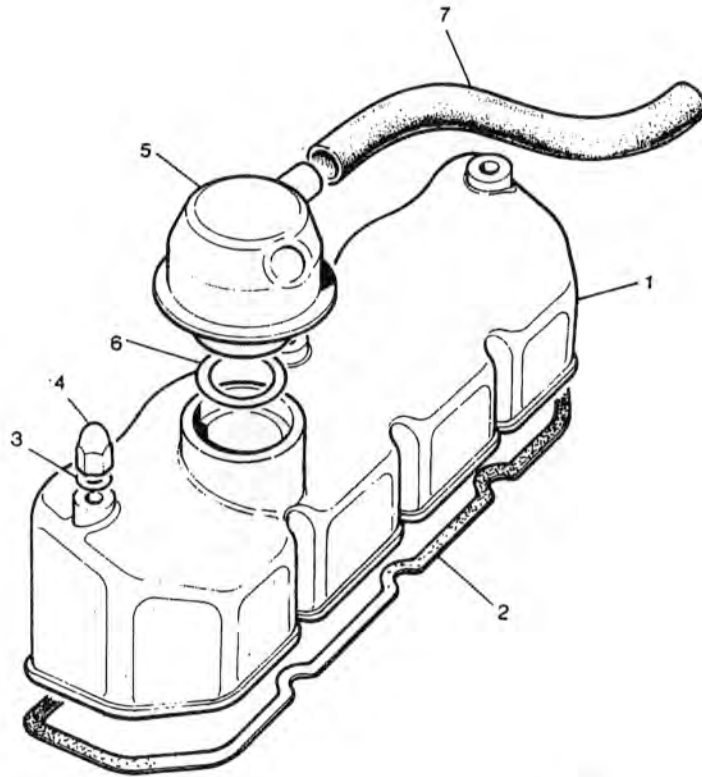

B 42.26

© LAND ROVER UK LTD 1985

IRE266

IRE 266

NOTE: (1).Part of engine gasket kit RTC 3037.

FX4R,FX4S AND N.A.S. MODELS	MODEL 482 GROUP B	ENGINE			
-----------------------------	----------------------	--------	--	--	--

Illus. Part Number	123456	Description	Quantity	Change Point	Remarks
--------------------	--------	-------------	----------	--------------	---------

**ENGINE 2.5 DIESEL-FX4S-Continued**

FRONT COVER

1	ETC 5144	FRONT COVER ASSEMBLY.....	1		
2	6395 L	Dowel.....	4		
3	ETC 5064	Oil seal-camshaft.....	1		See note(1)below
4	ETC 5065	Oil seal-crankshaft.....	1		See note(1)below
5	ETC 4873	Stud-DPS pump.....	3		
6	538038	Gasket-water inlet.....	1		See note(1)below
7	538039	Gasket-front cover.....	1		
8	BH 108131 L	Bolt-M8 x 65mm cover/block.....	1		
	BH 108121 L	Bolt-M8 x 60mm.....	1		
9	SS 108201 L	Screw-M8 x 20mm.....	1		
10	WA 108051 L	Washer plain-M8.....	3		
12	SH 105121 L	Screw-M5 x 12mm-pointer/cover.....	2		
13	WA 702101 L	Washer-plain-M5.....	2		
14	ETC 4114	Plate assembly-front cover.....	1		
15	BH 108131 L	Bolt-M8 x 65mm-plate/cover.....	6		
16	WL 108001 L	Washer-spring-M8.....	6		
17	SH 108121 L	Screw-M8 X 12mm.....	2		
18	WL 108001 L	Spring washer-M8.....	2		
19	12H 541 L	Sealing plug-cover.....	1		
20	ERC 9404	Bracket-harness clip.....	1		
21	SH 108121 L	Screw-M8 x 12-clip/cover.....	1		
22	WA 108051 L	Washer-plain-M8.....	1		

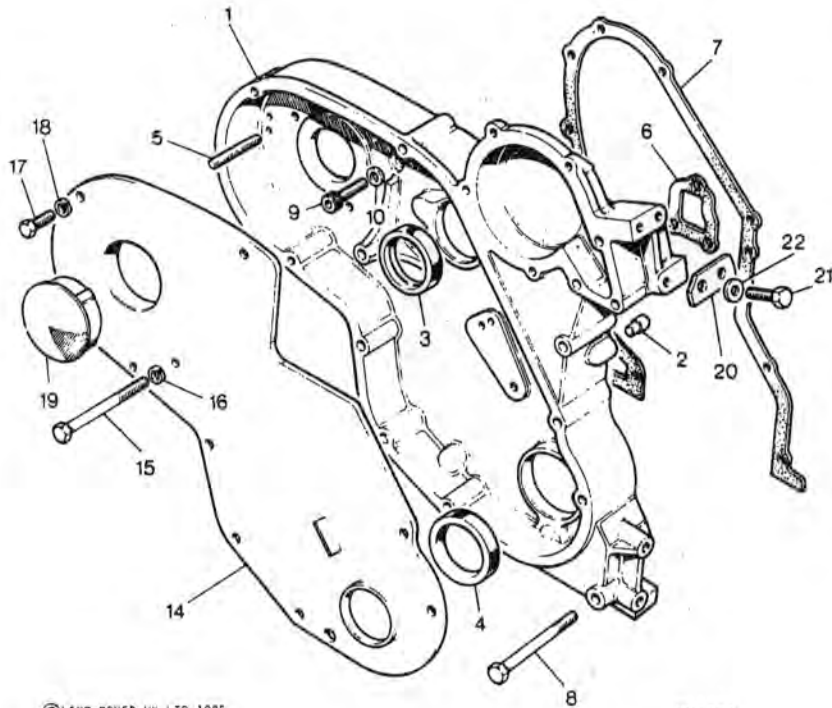

B 42.28

©LAND ROVER UK LTD 1985

VS4207

VS 4207

**NOTES:**

(1). Part of engine gasket/seals kit RTC 3906.

FX4R,FX4S AND N.A.S. MODELS

MODEL 482  
GROUP B

ENGINE

Illus. Part Number 123456 Description Quantity Change Point Remarks

ENGINE 2.5 DIESEL-FX4S-Continued  
WATER PUMP

1	ETC 4618	Water pump assembly.....	1		
2	ERC 5655	Gasket-pump to cover.....	1		See note(1)below
3	BH 108061 L	Bolt-pump to cover.....	3		
4	WL 108001 L	Washer-spring-pump to cover.....	3		
5	BH 108151 L	Bolt-water pump/cover/block.....	1		
6	BH 108161 L	Bolt-M8 x 80.....	2		
7	BH 108171 L	Bolt-M8 x 85.....	1		
8	WL 108001 L	Washer-spring.....	4		
9	ERC 5600	Bolt-special.....	1		
10	WL 106001 L	Washer-spring.....	1		
11	ERC 7312	Plug-de aerator.....	1		
12	232046	Joint washer.....	1		See note(1)below
13	ERC 5654	Hose-by pass water outlet.....	1		
14	CN 100408 L	Clip-hose.....	2		
15	ERC 5578	Pulley.....	1		
16	ETC 4821	Fan belt.....	1		
17	JHM 517	Adaptor-fan to water pump.....	1		
18	SS 108251 L	Screw-adaptor to water pump.....	4		

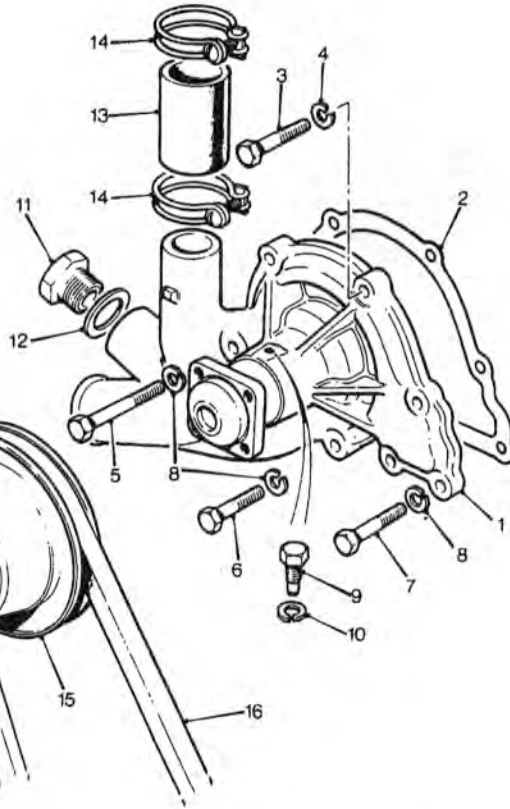

B 42.30

CB0007

CB 0007

NOTE: (1).Part of engine gasket kit RTC 3038 and RTC 3906.

FX4R,FX4S AND N.A.S. MODELS

MODEL 482  
GROUP B

ENGINE

Illus. Part Number 123456 Description Quantity Change Point Remarks

ENGINE 2.5 DIESEL-FX4S-Continued

CAMSHAFT

1	ERC 5475	Camshaft.....	1		
2	ERC 1561	Thrust plate-camshaft.....	1		
3	SH 106161 L	Screw-plate to block.....	2		
4	WL 106001 L	Spring washer-plate to block.....	2		
5	ETC 4014	Pulley.....	1		
6	230313	Woodruff key-chainwheel to shaft.....	1		
7	ETC 4556	Bolt.....	1		
8	ETC 4670	Washer.....	1		
9	ERC 8847	Plate-retaining.....	1		
10	ERC 8849	'O' ring.....	1		
11	ETC 4076	'O' ring.....	1		
12	90519054	Bearing-camshaft-front.....	1		
13	90519055	Bearing-camshaft-inter,rear.....	3		

See note(1)below

B 42.32

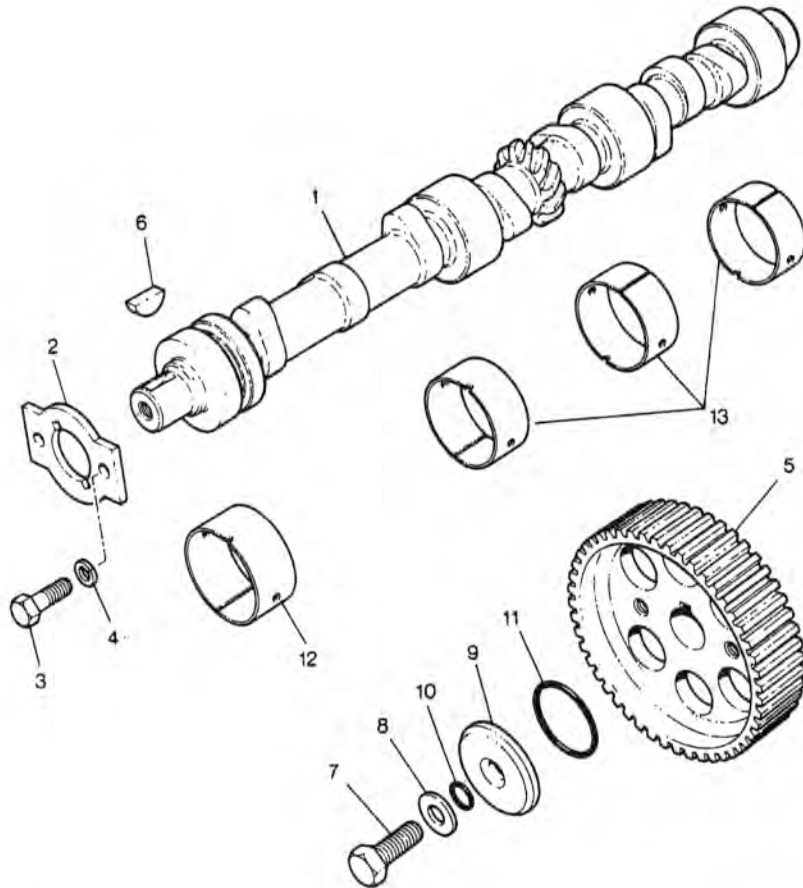

©LAND ROVER UK LTD 1985

VS4193

VS4193

NOTE: (1).Part of engine gasket/seal kit RTC 3906.

FX4R,FX4S AND N.A.S. MODELS	MODEL 482 GROUP B	ENGINE
-----------------------------	----------------------	--------

Illus. Part Number	123456	Description	Quantity	Change Point	Remarks
--------------------	--------	-------------	----------	--------------	---------

**ENGINE 2.5 DIESEL FX4S—continued**  
TIMING BELT

1	ERC 9898	Belt-timing-super torque.....	1	
2	ERC 8861	Tensioner assembly-timing belt.....	1	
3	ERC 7768	Support plate-tensioner.....	NLA	
4	4594 L	Washer-plain-tensioner.....	2	
5	TE 108061 L	Stud-M8.....	2	
6	NY 108041 L	Nut.....	2	
7	ERC 9568	Static idler assembly.....	1	
8	ETC 4584	Screw-M10 x 16 s/idler to f/cover.....	1	
9	WA 110061 L	Washer-plain-s/idler to f/cover.....	1	

For this  
Application use  
2 Off 4594 L

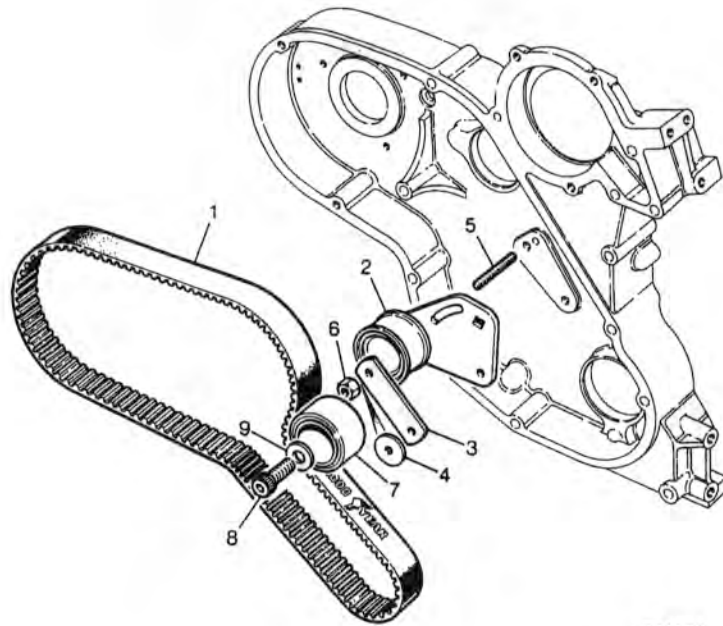

TS5164

B 42.34

TS 5164



FX4R,FX4S AND N.A.S. MODELS

MODEL 482  
GROUP B

ENGINE

Illus. Part Number 123456 Description Quantity Change Point Remarks

ENGINE 2.5 DIESEL-FX4S-Continued

OIL PUMP

1	ETC 5657	OIL PUMP ASSEMBLY.....	1		
2	ETC 5646	Oil pump-body.....	1		
3	238257	Dowel.....	2		
4	90502209	Spindle-idler wheel.....	1		
5	ERC 9707	IDLER WHEEL ASSEMBLY.....	1		
7	ERC 9706	Drive wheel.....	1		
8	513839	Cover.....	1		
9	SH 108201 L	Screw.....	4		
10	WL 108001 L	Washer-spring.....	4		
12	ETC 4480	Plunger.....	1		
13	564456	Spring.....	1		
14	564455	Plug.....	1		
15	232044	Joint washer.....	1		See note(1)below
16	ERC 7530	Strainer.....	1		
17	ERC 7940	Bracket-support.....	1		
18	WA 108051 L	Washer.....	1		
19	WL 108001 L	Washer-spring.....	1		
20	SH 108201 L	Screw.....	1		
21	244488	'O' ring-strainer body.....	1		See note(1)below
22	244487	Lockwasher.....	1		
23	SH 108251 L	Screw-M8 x 25mm.....	2		
24	247665	Lockwasher.....	2		
25	ERC 9669	Drive shaft.....	1		See note(1)below
26	ERC 8408	Gasket.....	1		
27	ETC 6140	DRIVE SHAFT,COUPLING AND BUSH ASSEMBLY.....	1		
28	ETC 4706	Coupling-skew gear to vac pump.....	1		
29	ETC 6142	Screw-drive shaft locating.....	1		

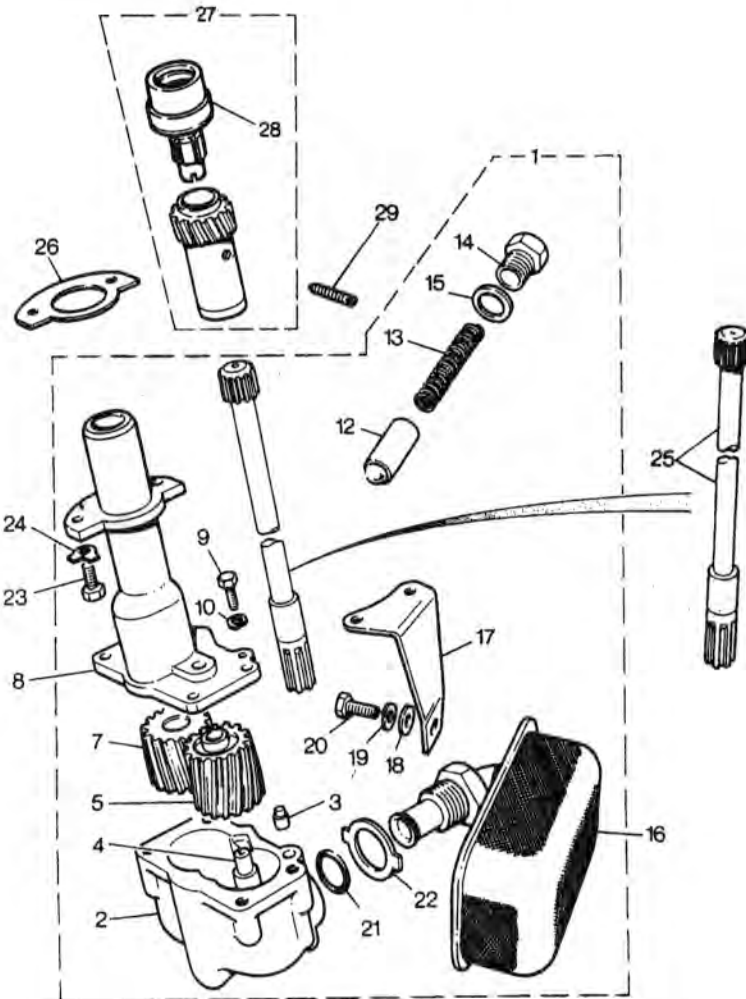

B 42.36

©LAND ROVER INC LTD 1985

CB0006

CB 0006

NOTE: (1). Part of engine gasket kit RTC 3906.

FX4R,FX4S AND N.A.S. MODELS	MODEL 482 GROUP B	ENGINE
-----------------------------	----------------------	--------

Illus. Part Number	123456	Description	Quantity	Change Point	Remarks
--------------------	--------	-------------	----------	--------------	---------

**ENGINE 2.5 DIESEL-FX4S-Continued**

OIL FILTER

1	JHM 522	OIL FILTER ADAPTOR ASSY.....	1
2	GFE 168	Oil filter.....	1
	GFE 175	Oil filter.....	1
3	SH 110301 L	Screw-filter to block M10 x 30.....	2
4	WL 110001 L	Washer-spring-filter to block.....	2
5	ETC 5276	Gasket-oil filter.....	1
6	JHM 1025	Adaptor-oil pressure pipe.....	1
7	232039	Washer-adaptor to filter head.....	1

.....] Alternatives

..... See note(1)below

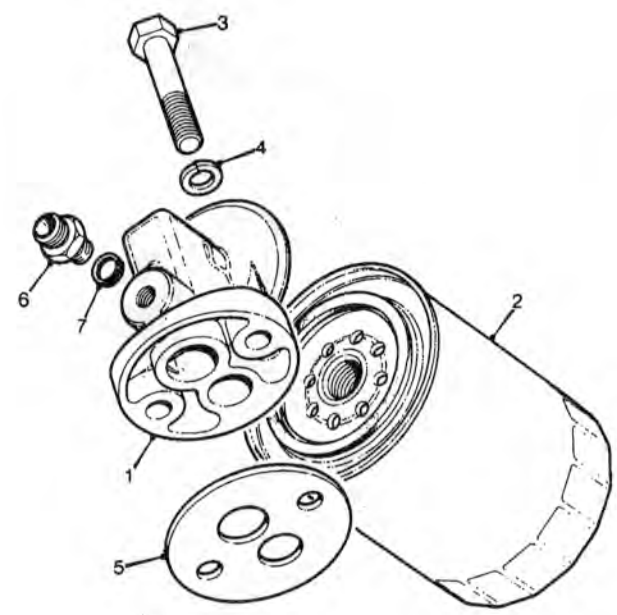

B 42.38

CB 0001

NOTE: (1). Part of engine gasket and seal kit RTC 3906.

CB 0001

FX4R,FX4S AND N.A.S. MODELS

MODEL 482  
GROUP B

ENGINE

Illus. Part Number 123456 Description Quantity Change Point Remarks

ENGINE 2.5 DIESEL-FX4S-Continued  
VACUUM PUMP

1	ETC 4072	Vacuum pump.....	1
2	AEU 2717	End plate assembly.....	1
3	AEU 2720	Bolt-end plate to body.....	4
4	WL 106001 L	Washer-spring-end plate to body.....	4
5	AEU 2718	Rotor blades.....	4
6	AEU 2719	'O' ring-end plate to body.....	1
7	ETC 4616	Gasket.....	2
	247212	Gasket.....	2
8	SS 108301	Bolt-pump to bracket M8 x 30.....	3
9	WM 600051 L	Washer-spring-pump to bracket.....	3

See note(1)below  
ALTERNATIVES

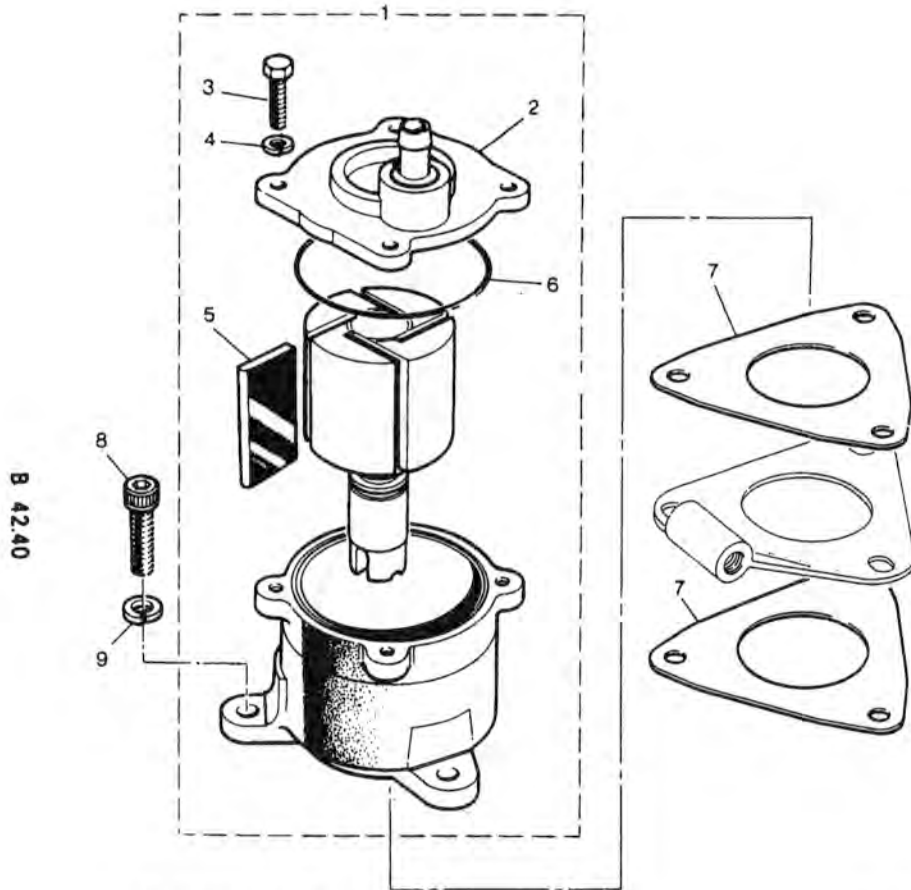

B 42.40

© LAND ROVER UK LTD 1985

VS4291

VS 4291

NOTE: (1). Part of engine gasket kit RTC 3906.

FX4R,FX4S AND N.A.S. MODELS	MODEL 482 GROUP B	ENGINE
-----------------------------	----------------------	--------

Illus. Part Number	123456	Description	Quantity	Change Point	Remarks
--------------------	--------	-------------	----------	--------------	---------

**ENGINE 2.5 DIESEL-FX4S-ontinued**  
**MANIFOLDS**

1	ERC 9764	Inlet manifold.....	1		
2	ETC 4553	Stud-air cleaner.....	1		
3	ETC 5312	Gasket-manifold to head.....	1		
4	564308	Clamp-manifold to head.....	4		
5	574654	Clip-manifold clamp.....	1		
6	NH 108041	L Nut.....	9		
7	WL 108001	L Washer-spring.....	9		
8	WA 108051	L Washer-plain.....	5		
9	ERC 9688	Exhaust manifold.....	1		
10	AFU 1848	L Stud.....	3		

..... See note(1)below

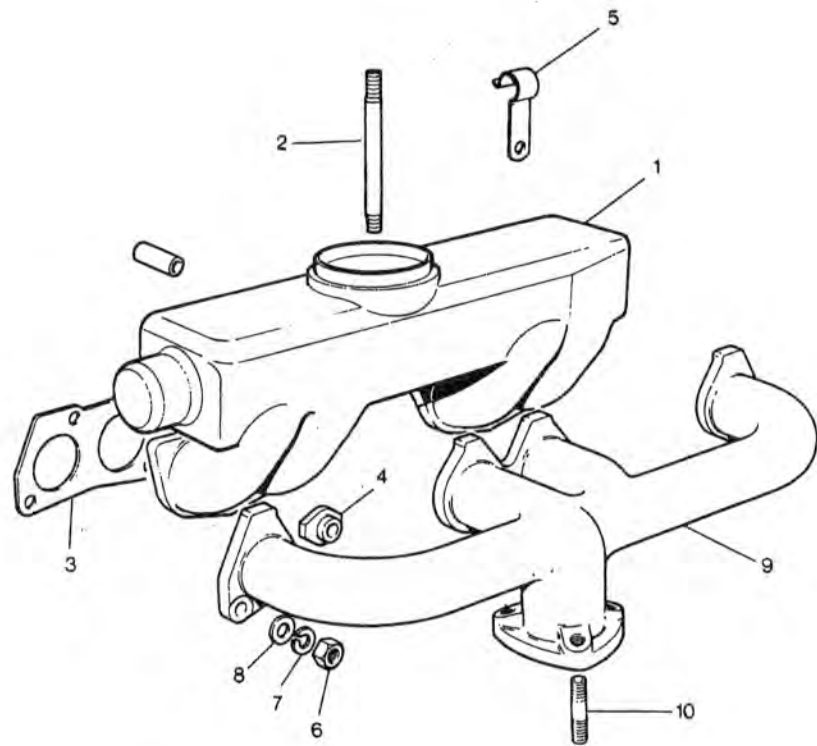

B 4242

©LAND ROVER UK LTD 1985

VS4191

VS4191

NOTE: (1).Part of engine gasket kit RTC 3037.

FX4R,FX4S AND N.A.S. MODELS	MODEL 482 GROUP B	ENGINE			
-----------------------------	----------------------	--------	--	--	--

Illus. Part Number	123456	Description	Quantity	Change Point	Remarks
--------------------	--------	-------------	----------	--------------	---------

**ENGINE 2.5 DIESEL-FX4S-Continued**

GASKET KITS

1	RTC 3037	Gasket kit-decarbonising.....	1		
2	RTC 3906	Gasket kit-overhaul.....	1		

Use in  
Conjunction with  
RTC 3037

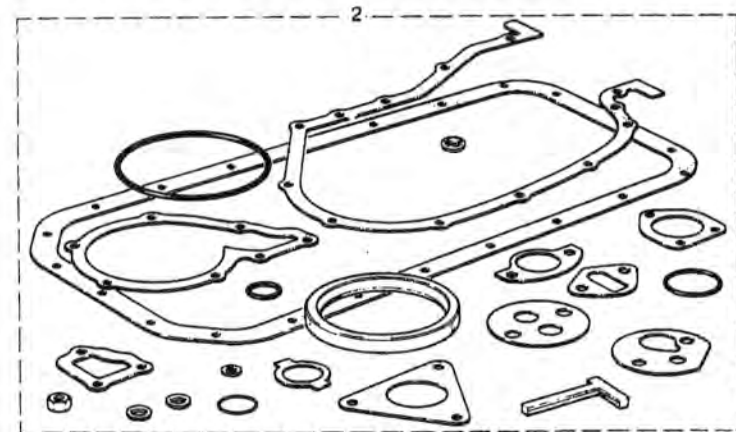
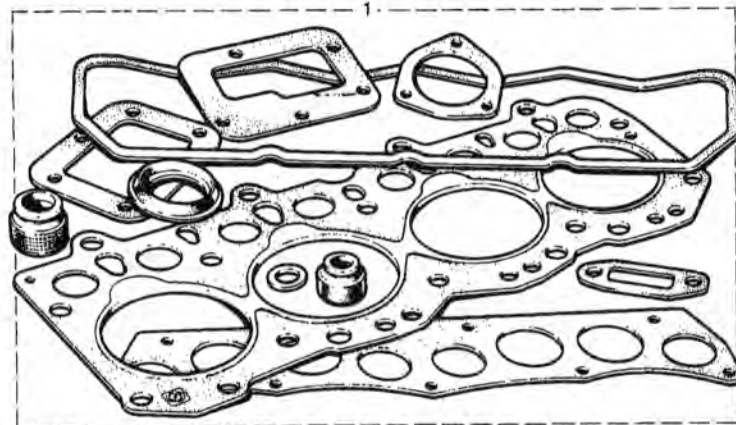

B 4244

©LAND ROVER UK LTD 1985

VS 3996

VS 3996

<b>FX4R,FX4S AND N.A.S. MODELS</b>	<b>MODEL 482 GROUP B</b>	<b>ENGINE</b>		
------------------------------------	------------------------------	---------------	--	--

Illus.	Part Number	123456	Description	Quantity	Change Point	Remarks
--------	-------------	--------	-------------	----------	--------------	---------

**ENGINE 2.25 PETROL-FX4R.**

ENGINE ASSEMBLY

JHM	541	ENGINE ASSEMBLY-AUTO.....	1
JHM	542	ENGINE ASSEMBLY-MAN.....	1
RTC	2978	Engine assembly-short.....	1

B 44

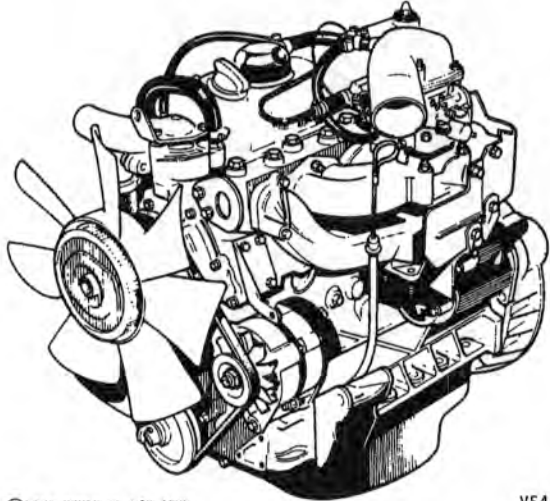

©LAND ROVER LTD 1975

VS4134

VS4134

FX4R,FX4S AND N.A.S. MODELS

MODEL 482  
GROUP B

ENGINE

Illus. Part Number 123456 Description Quantity Change Point Remarks

ENGINE-2.25 PETROL FX4R-continued  
CYLINDER BLOCK

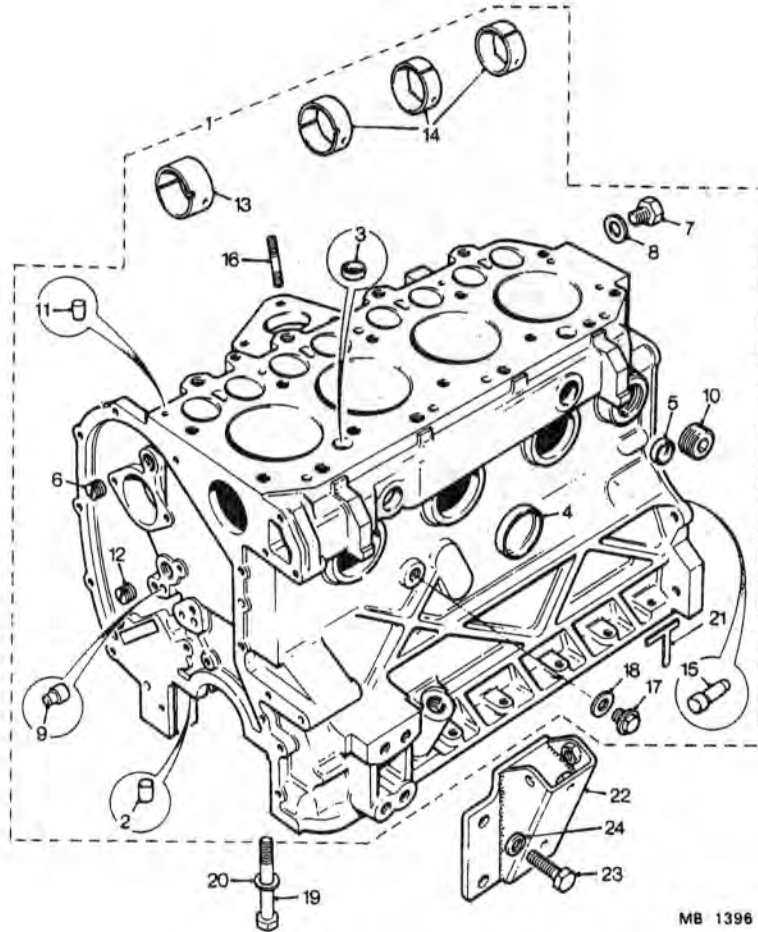

1	RTC 2926	BLOCK ASSEMBLY-CYLINDER.....	1
2	501593 A	Dowel-main bearing cap.....	10
		PLUG	
3	ERC 4995 A	Cup core-top.....	2
4	ERC 4996 A	Cup side/ends.....	6
5	597586	Cup-water rail/ends.....	3
6	247127	Oil gallery-front.....	1
7	536577 A	Oil gallery-rear.....	1
8	243959 A	Washer-rear plug.....	1
9	213700 A	Dowel-chain tensioner.....	2
	536577 A	Plug-oil gallery-rear.....	1
	243959 A	Washer-plug.....	1
		PLUG	
10	527269 A	Immersion heater.....	1
11	247965 A	Tappet feed hole.....	1
12	247127	Gallery pipe-front.....	1
13	90519054	Bearing-camshaft-front.....	1
14	90519055	Bearing-camshaft-inter/rear.....	3
15	ERC 4644	Dowel-flywheel housing.....	2
16	598097	Stud-distributor pump.....	3
	527351	Liner-cylinder block.....	4
17	ERC 9410	Plug-drain.....	1
18	AFU 1882	Washer-drain plug.....	1
	600245	Kit-stud.....	1
19	247755	Bolt-bearing cap.....	10
20	504006	Washer-plain.....	10
21	ERC 5086	Strip-packing-rear bearing cap.....	2
	JHM 58	Mounting-RH.....	1
22	JHM 59	Mounting-LH.....	1
23	SH 112251	Screw.....	3
23	SH 112301	Screw.....	1
24	WL 112001	Washer-spring.....	4

B 46

MB 1396

MB 1396

FX4R,FX4S AND N.A.S. MODELS

MODEL 482  
GROUP B

ENGINE

Illus. Part Number 123456 Description Quantity Change Point Remarks

ENGINE-2.25 PETROL-FX4R-Continued

PISTONS

PISTON ASSEMBLY

1	ERC 8515 S	Standard	4
	ERC 8515 20	0.020"(0.508mm) O/S	4
	ERC 8515 40	0.040"(1.016mm) O/S	4

RING-PISTON-PISTON SET

2	RTC 2774	Standard	1
	RTC 2774 20	0.020"(0.508mm) O/S	1
	RTC 2774 40	0.040"(1.016mm) O/S	1

3	NSP	Gudgeon pin	4
---	-----	-------------	---

4	265175 A	Circlip	8
---	----------	---------	---

5	527164	ROD ASSEMBLY CONNECTING	4
---	--------	-------------------------	---

6	528004 A	Bush-gudgeon pin	4
---	----------	------------------	---

7	ERC 7367 A	Bolt-conn rod	8
---	------------	---------------	---

8	ERC 1029	Nut-conn rod	8
---	----------	--------------	---

BEARING-CONNECTING ROD

9	RTC 1730	Standard	1
---	----------	----------	---

	RTC 1730 10	0.010"(0.254mm) U/S	1
--	-------------	---------------------	---

	RTC 1730 20	0.020"(0.508mm) U/S	1
--	-------------	---------------------	---

ENG SET

Part of  
ERC 8515,S,20,40.

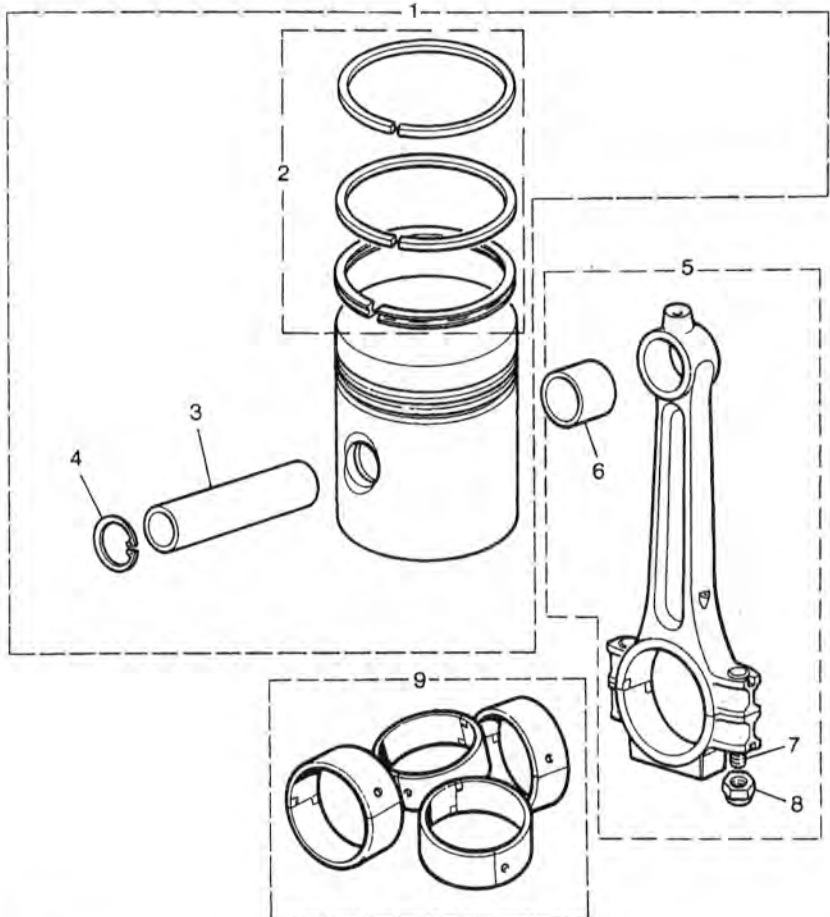

B 48



FX4R,FX4S AND N.A.S. MODELS

MODEL 482  
GROUP B

ENGINE

Illus. Part Number 123456 Description Quantity Change Point Remarks

ENGINE-2.25 PETROL-FX4R-continued

CRANKSHAFT

1	ERC 5014	CRANKSHAFT ASSEMBLY.....	1		See note(1)below
2	ERC 4850	Dowel-crankshaft.....	1		Manual gearbox
3	JHM 283	Dowel-crankshaft.....	1		Automatic gearbox
4	235770	Key-chainwheel.....	1		
5	568333	Chainwheel.....	1		
6	JHM 158	Needle roller bearing and housing assembly.....	1		Manual gearbox
6	ETC 4809	Bush-converter spigot.....	1		Automatic gearbox
7	JHM 515	Pulley-alternator/water pump.....	1		
8	JHM 516	Pulley-steering pump.....	1		
9	JHM 161	Key-pulley.....	1		
10	JHM 253	Plate-retaining-pulley.....	1		
11	ERC 9779	Starting dog nut.....	1		
		KIT-MAIN BEARING			
12	RTC 2626	Standard.....	1		
12	RTC 262610 A	0.010"(0.254mm)O/S.....	1		
12	RTC 262620 A	0.020"(0.508mm)O/S.....	1		
		KIT-THRUST WASHER			
13	538130	Standard.....	1		
13	538131 A	0.0025"O/S.....	1		
13	538132 A	0.005"O/S.....	1		
13	538133 A	0.0075"O/S.....	1		
13	538134 A	0.010"O/S.....	1		
14	JHM 1026	Seal-oil-crankshaft rear.....	1		

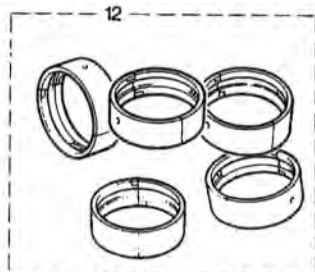
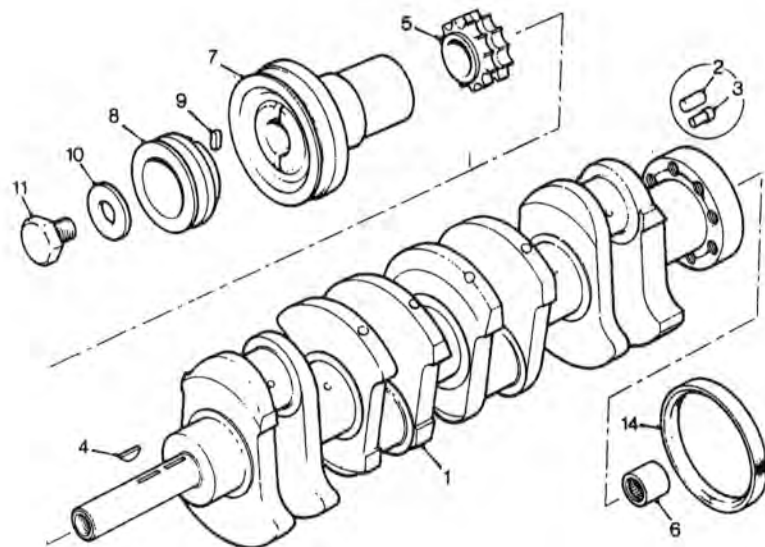

MB 1395A

NOTE:

(1).The spigot bush supplied with the crankshaft should be discarded and appropriate part fitted.

FX4R,FX4S AND N.A.S. MODELS

MODEL 482  
GROUP B

ENGINE

Illus. Part Number 123456 Description Quantity Change Point Remarks

ENGINE-2.25 PETROL FX4R-continued  
OIL PUMP

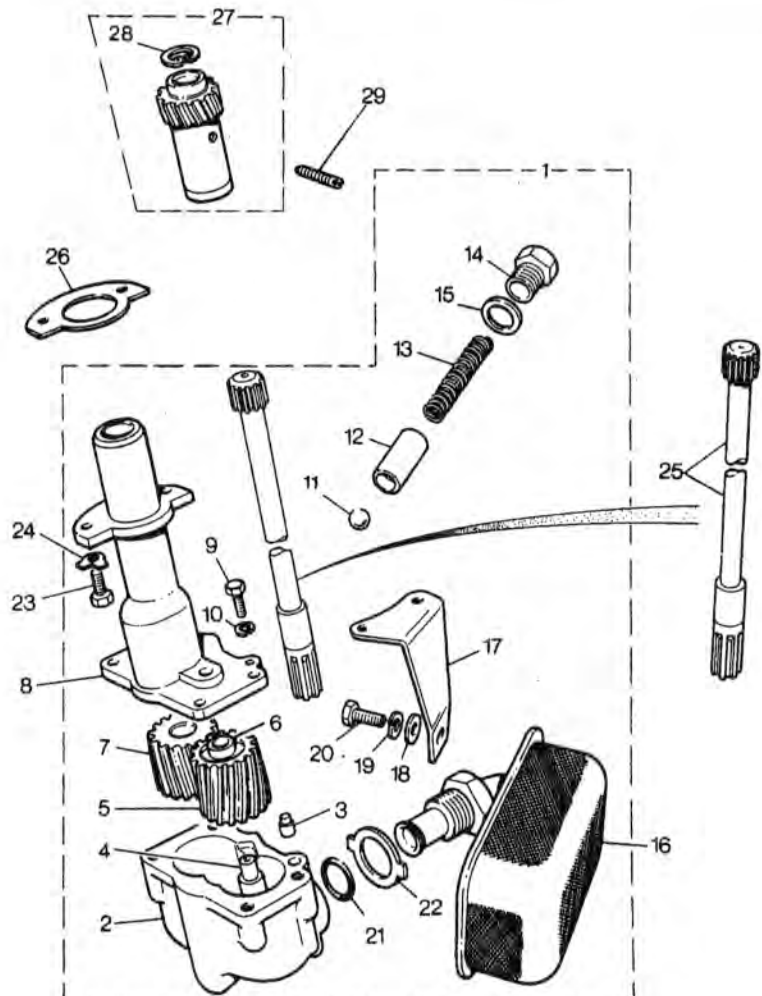

1	ETC 4549	OIL PUMP ASSEMBLY.....	NLA	.....	Use RTC 3110
1	RTC 3110	OIL PUMP ASSEMBLY.....	1		
2	ETC 4464	OIL PUMP BODY ASSEMBLY.....	1		
3	236257 A	Dowel.....	2		
4	90502209	Idler wheel spindle.....	1		
5	278109	IDLER WHEEL ASSEMBLY.....	1		
6	214995	Bush.....	1		
7	240555	Driver wheel.....	1		
8	513639	Oil pump cover.....	1		
9	SH 108201	Screw-M8.....	4		
10	GHF 382	Spring washer.....	4		
11	3748	Ball-oil relief.....	1		
12	273711	Plunger-oil relief.....	1		
13	564456	Spring-oil relief.....	1		
14	549909	End plug-oil relief.....	1		
15	232044 A	Joint washer-oil relief.....	1		
16	ERC 7530	Filter.....	1		
17	ERC 7940	Bracket-support.....	1		
18	GHF 301	Washer.....	1		
19	GHF 382	Washer-spring.....	1		
20	GHF 133	Screw.....	1		
21	244488	O ring.....	1		
22	244487	Lockwasher.....	1		
23	GHF 133	Bolt.....	2		
24	247665	Lockwasher.....	2		
25	511680	Shaft.....	1		
26	ERC 8408	Gasket-pump cover to block.....	1		
27	ETC 6139	DRIVE SHAFT GEAR AND BUSH ASSEMBLY.....	1		
29	ERC 8976	Locating screw.....	1		

B 52

©LAND ROVER UK LTD 1985

CB0002

CB 0002

FX4R,FX4S AND N.A.S. MODELS

MODEL 482  
GROUP B

ENGINE

Illus. Part Number 123456 Description Quantity Change Point Remarks

ENGINE-2.25 PETROL FX4R-Continued  
SUMP

1	529823	Sump.....	NLA		Use RTC 6132
1	RTC 6132	Sump.....	1		
2	536577 A	Drain plug.....	1		Use with 529823
2	ETC 5577	Drain plug.....	1		Use with RTC 6132
3	243959 A	Joint washer-plug.....	1		
3	AFU 1881	Joint washer-plug.....	1		Use with ETC 5577
4	GEG 537	Joint washer-sump.....	NLA		Use sealant RTC 3254
5	SH 108161	Screw.....	21		
6	TE 108031	Stud.....	1		
7	GHF 382	Spring washer.....	22		
8	GHF 213	Nut.....	1		
9	ERC 8980	Tube-dipstick.....	1		
10	532387 A	Sealing ring-tube.....	1		
11	ERC 4199	Dipstick.....	NLA		Use JHM 598
11	JHM 598	Dipstick.....	1		

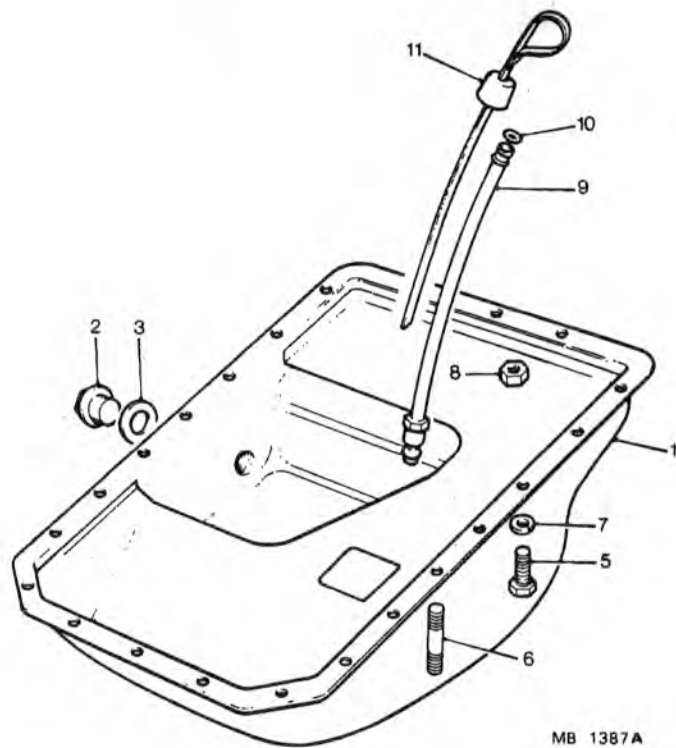

MB 1387A

MB 1387A

FX4R,FX4S AND N.A.S. MODELS

MODEL 482  
GROUP B

ENGINE

Illus. Part Number 123456 Description Quantity Change Point Remarks

**ENGINE-2.25 PETROL FX4R-continued**  
**TIMING CHAIN**

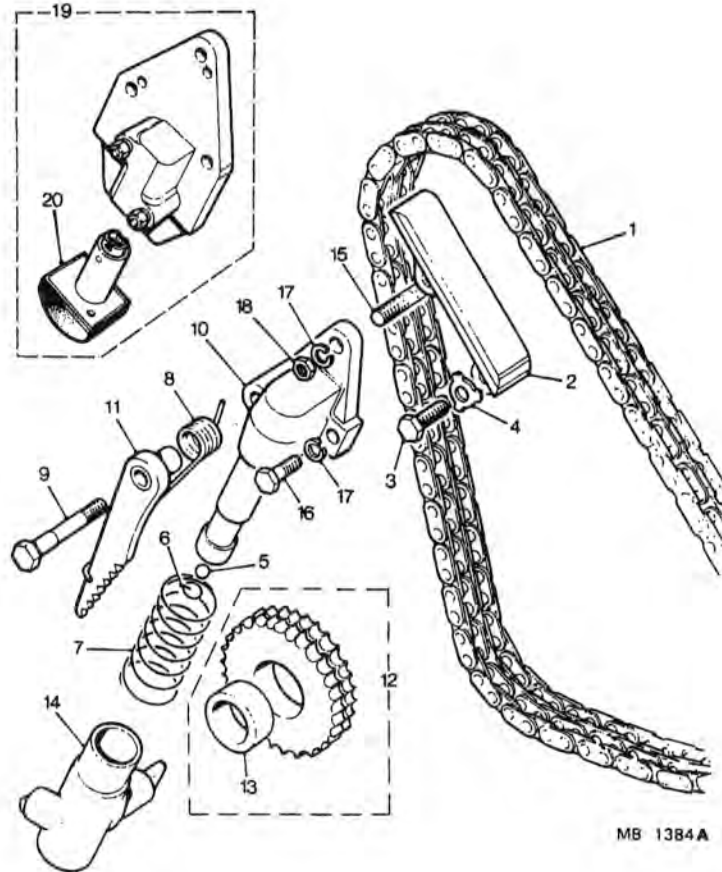

1	ETC 4499	Timing chain.....	1
2	275234	Vibration damper.....	1
3	SH 106121	Screw.....	2
4	557323	Lockwasher.....	2
5	3739	Ball.....	1
6	233328	Retaining clip-ball.....	1
7	233326	Spring-tensioner cylinder.....	1
8	267451	Spring-ratchet.....	1
9	ERC 8975	Stepped bolt.....	1
10	247912 A	Piston assembly-timing tensioner.....	1
11	546026	Ratchet and bush assembly.....	1
12	236067	IDLER WHEEL & BUSH ASSEMBLY.....	1
13	234124	Bush.....	1
14	277388	Cylinder assembly-chain tensioner.....	1
15	TE 108051	Stud.....	1
16	BH 108061	Bolt.....	1
17	GHF 382	Spring washer.....	1
18	GHF 213	Nut.....	1
1	ETC 5638	Chain-camshaft.....	1
19	ETC 5190	Tensioner.....	1
20	JHM 1238	Pad-tensioner.....	1
15	TE 108051	Stud-tensioner/block.....	3
17	GHF 382	Washer-spring.....	3
18	GHF 213	Nut.....	3

(C) 101 TO (+)

Note: When Replacing complete Assembly use ETC 5190

(C)(+) on

B 56

MB 1384A

MB 1384A

(+) Change point not available

FX4R,FX4S AND N.A.S. MODELS	MODEL 482 GROUP B	ENGINE		
-----------------------------	----------------------	--------	--	--

Illus. Part Number 123456 Description Quantity Change Point Remarks

**ENGINE-2.25 PETROL FX4R-continued**

**CAMSHAFT**

1	ERC 5475	Camshaft.....	1
2	ERC 1561	Thrust plate.....	1
4	SH 106161	Screw.....	2
3	2995	Lockwasher.....	2
6	230313	Woodruff key.....	1
5	568474	Chainwheel.....	1
5	ETC 5551	Chainwheel.....	1
7	ETC 4140	Retaining washer.....	1
9	ETC 4141	Retaining bolt.....	1

} Alternatives

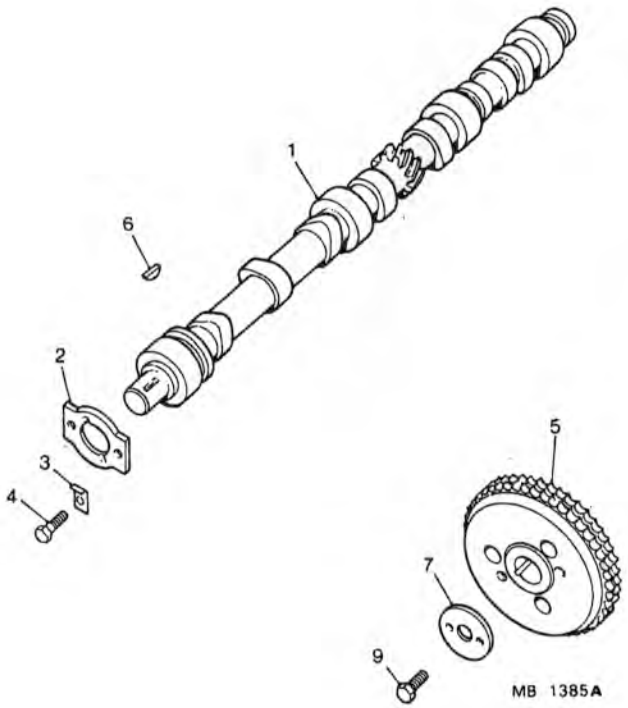

MB 1385A

MB 1385A

B 58

FX4R,FX4S AND N.A.S. MODELS

MODEL 482  
GROUP B

ENGINE

Illus. Part Number 123456 Description Quantity Change Point Remarks

ENGINE-2.25 PETROL FX4R-continued  
VALVES AND TAPPETS

1	507829	TAPPET ASSEMBLY.....	8
2	502473	Tappet guide.....	8
3	507026	Tappet.....	8
4	ETC 4246	Bolt.....	8
5	273069 A	Plain washer.....	8
6	90517429	Roller follower.....	8
7	ETC 4067	Inlet valve.....	4
8	ETC 4066	Exhaust valve.....	4
9	568550	Valve spring.....	8
10	ETC 4068	Cup-valve spring.....	8
11	ETC 4069	Split cotter halves.....	16
12	546798	Push rod.....	8

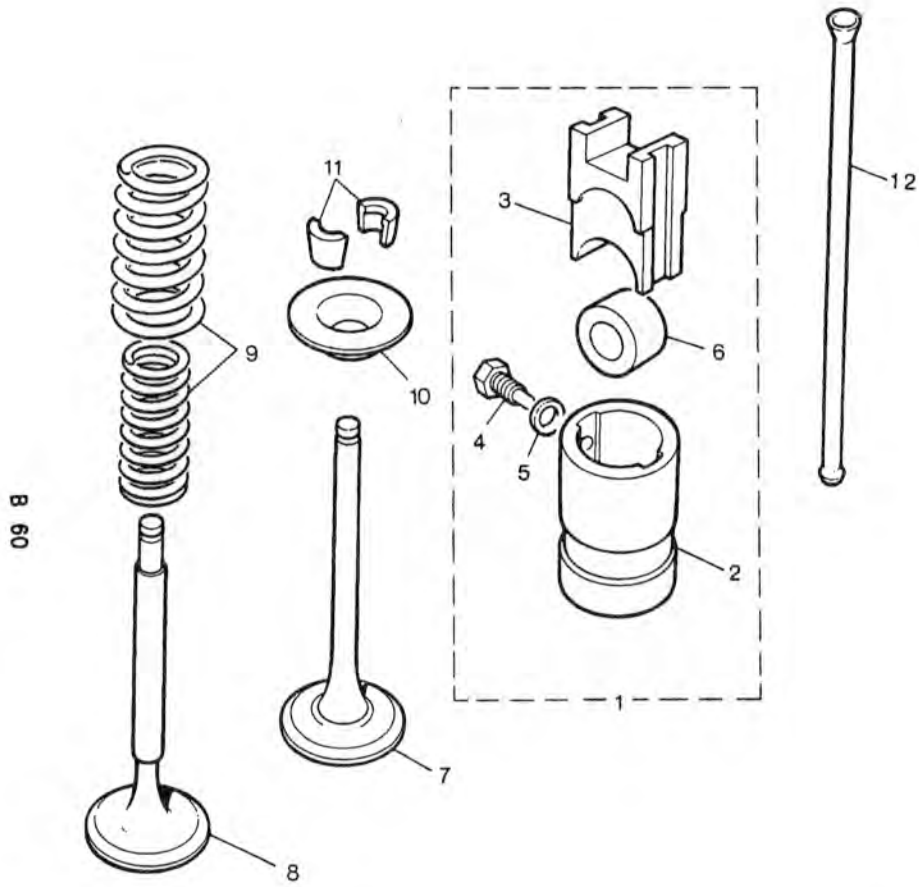

FX4R,FX4S AND N.A.S. MODELS

MODEL 482  
GROUP B

ENGINE

Illus. Part Number 123456 Description Quantity Change Point Remarks

ENGINE-2.25 PETROL FX4R-continued

VALVE ROCKERS

1	ERC 9103	VALVE ROCKER ASSEMBLY- EXHAUST-RH.....	2
2	ERC 9102	VALVE ROCKER ASSEMBLY- EXHAUST-LH.....	2
3	ERC 9107	VALVE ROCKER ASSEMBLY- INLET-RH.....	2
4	ERC 9106	VALVE ROCKER ASSEMBLY- INLET-LH.....	2
5	247614	Bush.....	8
6	ERC 9054	Adjusting screw-M8.....	8
7	NT 108041	Locknut-M8.....	8
8	ERC 9138	Pedestal bracket.....	5
9	277956	Dowel.....	3
10	ERC 6341	ROCKER SHAFT ASSEMBLY.....	1
11	ERC 6337	Plug.....	2
12	525389	Plain washer.....	8
13	247040	Spring.....	4
14	ERC 9278	Breather plate.....	1
15	ETC 4460	Screw-locating.....	1
16	GHF 332	Spring washer.....	1
17	BH 108151	Bolt.....	5
18	GHF 382	Washer-spring.....	5
19	TE 108111	Stud-M8.....	3

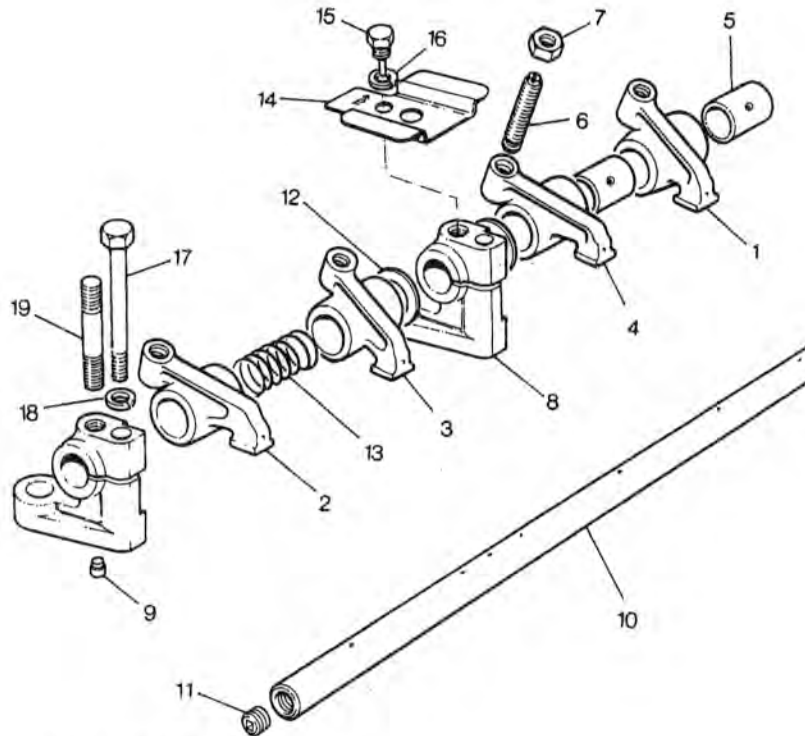

B 62

©LAND ROVER UK LTD 1985

1RE 102A

1RE102A

FX4R,FX4S AND N.A.S. MODELS

MODEL 482  
GROUP B

ENGINE

Illus. Part Number 123456 Description Quantity Change Point Remarks

ENGINE-2.25 PETROL FX4R-continued.  
ROCKER COVER

1	ERC 2866	Rocker cover.....	1
2	247634	Plate-tappet clearance.....	1
3	AB 606021	Screw-plate to cover.....	4
4	GEG 431	Joint washer-cover to head.....	1
5	506069 A	Sealing washer.....	3
6	273069 A	Sealing washer.....	3
7	247624 A	Cover for washer.....	3
8	ERC 9220	Domed nut-M8.....	3
9	625038 A	Oil filler cap.....	1
10	564258 A	'O' ring-filler cap.....	1
11	574658 A	Breather silencer assembly.....	1
12	268887	'O' ring-breather.....	1
13	515291	Screw.....	1
14	232037 A	Joint washer.....	1
15	ERC 6200 A	Tee piece.....	1
16	ERC 9032 A	Hose-tee piece to elbow.....	1
17	ERC 9031 A	Hose-rocker to tee piece.....	1
18	CN 100208	Clip-hose.....	4
19	CN 100148	Clip-hose.....	1
20	ERC 9033 A	Hose-tee piece to carb.....	1

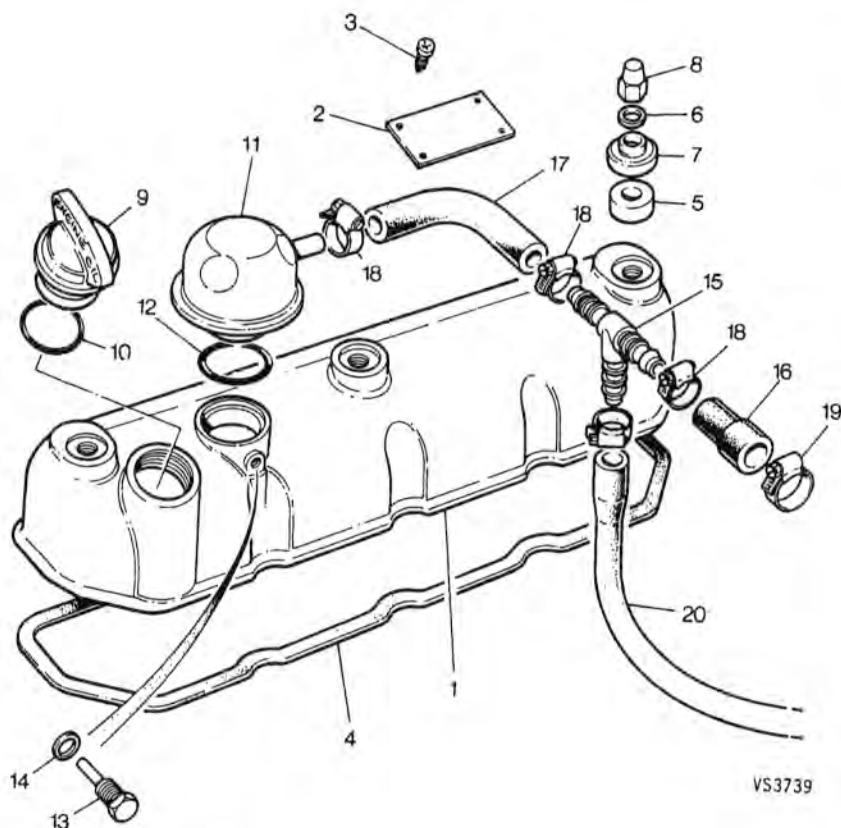

VS3739

©LAND ROVER UK LTD 1985

VS 3739



FX4R,FX4S AND N.A.S. MODELS

MODEL 482  
GROUP B

ENGINE

Illus. Part Number 123456 Description Quantity Change Point Remarks

ENGINE-2.25 PETROL FX4R-continued

SIDE COVERS

1	ERC 9073	SIDE COVER AND STUD ASSEMBLY REAR.....	1
2	TE 108041	Stud-M8 fuel pump mtg.....	2
3	247554	Joint washer-cover to block.....	1
4	GHF 133	Screw-M8 x 25mm.....	6
5	GHF 382	Spring washer.....	6
6	ERC 2869	Side cover-front.....	1
7	247555	Joint washer-cover to block.....	1
8	SH 108201	Screw-M8 x 20mm.....	6
9	GHF 382	Spring washer.....	6
10	ERC 9480 A	Bracket-clip to side cover.....	1
11	AFU 1090	Clip.....	1

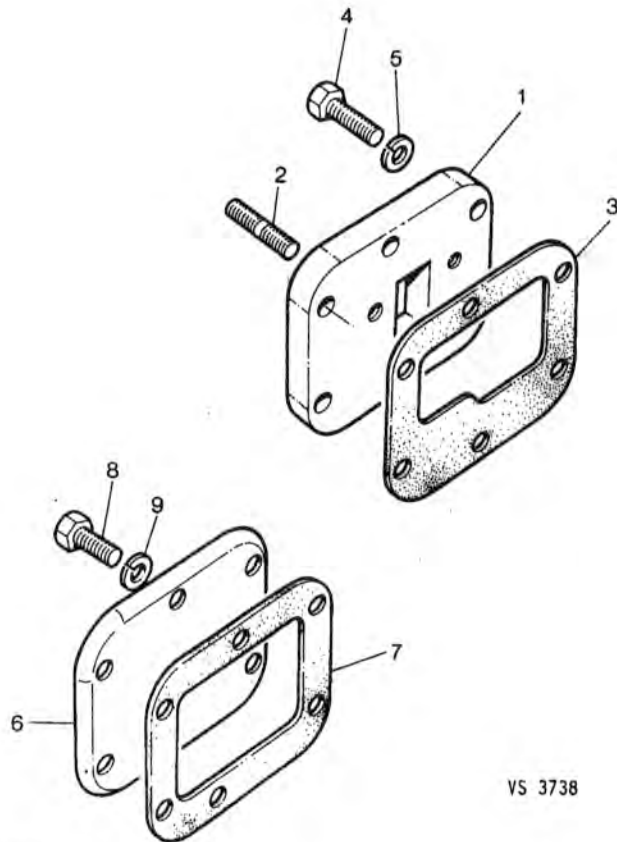

VS 3738

FX4R,FX4S AND N.A.S. MODELS

MODEL 482  
GROUP B

ENGINE

Illus. Part Number 123456 Description Quantity Change Point Remarks

ENGINE 2.25 PETROL FX4R-continued.

FRONT COVER

1	ERC 9519	A	FRONT COVER ASSEMBLY.....	1	
2	ERC 7987		Oil seal.....	1	
3	247766		Mud excluder.....	1	
4	GHF 422		Screw-excluder/cover.....	8	
5	6395		Dowel-cover/block.....	2	
6	538038		Joint washer-water inlet.....	1	
7	538039		Joint washer-cover/block.....	1	
8	ERC 5361		Timing pointer.....	1	
9	ERC 6869	A	Spacer.....	1	
10	ERC 8964		Bolt-M8 x 95mm-pointer/cover/block.....	1	
11	BH 108101		Bolt-M8 x 50mm-cover/block.....	7	
	BH 108151		Bolt-M8 x 75mm.....	1	
	ERC 8965	A	Stud bolt-M8 x 14mm O/L.....	1	
12	GHF 382		Spring washer.....	10	

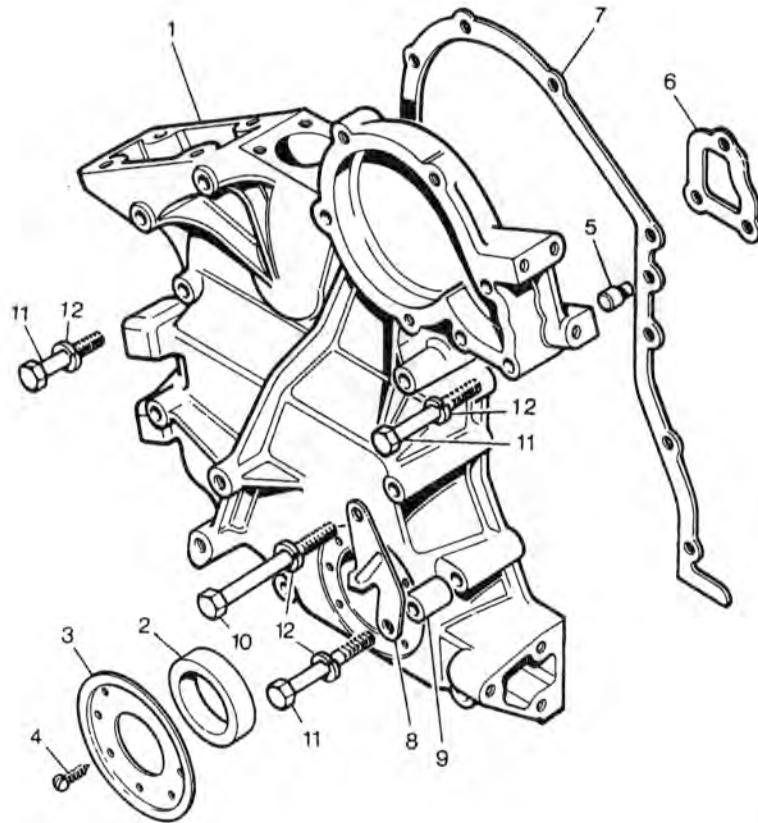

© LAND ROVER UK LTD 1985

VS 3740

VS 3740

FX4R,FX4S AND N.A.S. MODELS

MODEL 482  
GROUP B

ENGINE

Illus. Part Number 123456 Description Quantity Change Point Remarks

ENGINE-2.25 PETROL FX4R-continued  
WATER PUMP

1	GWP 321	Water pump assembly.....	1
2	ERC 5665	Gasket-pump to cover.....	1
3	BH 108061	Bolt-pump to cover.....	3
4	GHF 382	Spring washer-pump to cover.....	3
5	BH 108151	Bolt-pump to block.....	1
6	BH 108161	Bolt-pump to block.....	2
7	BH 108171	Bolt-pump to block.....	1
8	GHF 382	Spring washer-pump to block.....	4
9	ERC 5600 A	Special screw.....	1
10	WL 106001	Spring washer.....	1
11	ERC 7312 A	Plug-de aerator boss.....	1
12	232046 A	Joint washer.....	1
13	ERC 5654 A	Hose-by pass to outlet.....	1
14	GHC 913	Clip-hose.....	2
15	ERC 5578 A	Pulley-single groove.....	1
16	ETC 4821 A	Belt-fan.....	1
17	JHM 517	Adaptor-fan to water pump.....	1
18	SS 108251	Socket screw-pulley to pump.....	4

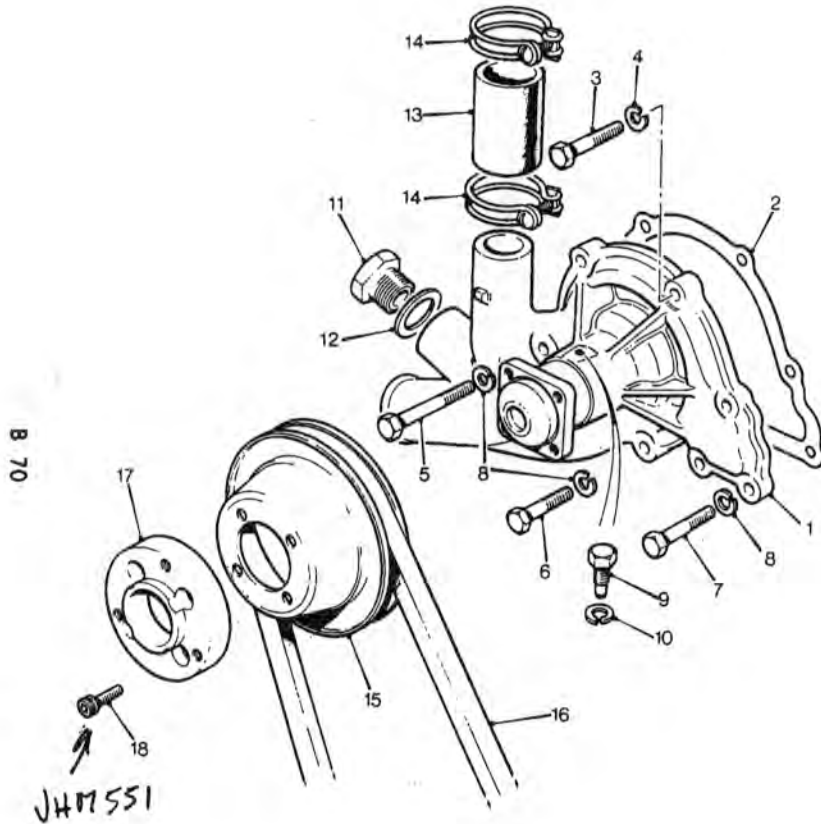

B 70

CB0007

CB 0007

FX4R,FX4S AND N.A.S. MODELS

MODEL 482  
GROUP B

ENGINE

Illus. Part Number 123456 Description Quantity Change Point Remarks

ENGINE 2.25 PETROL FX4R-continued.  
OIL FILTER-LUBRICATION

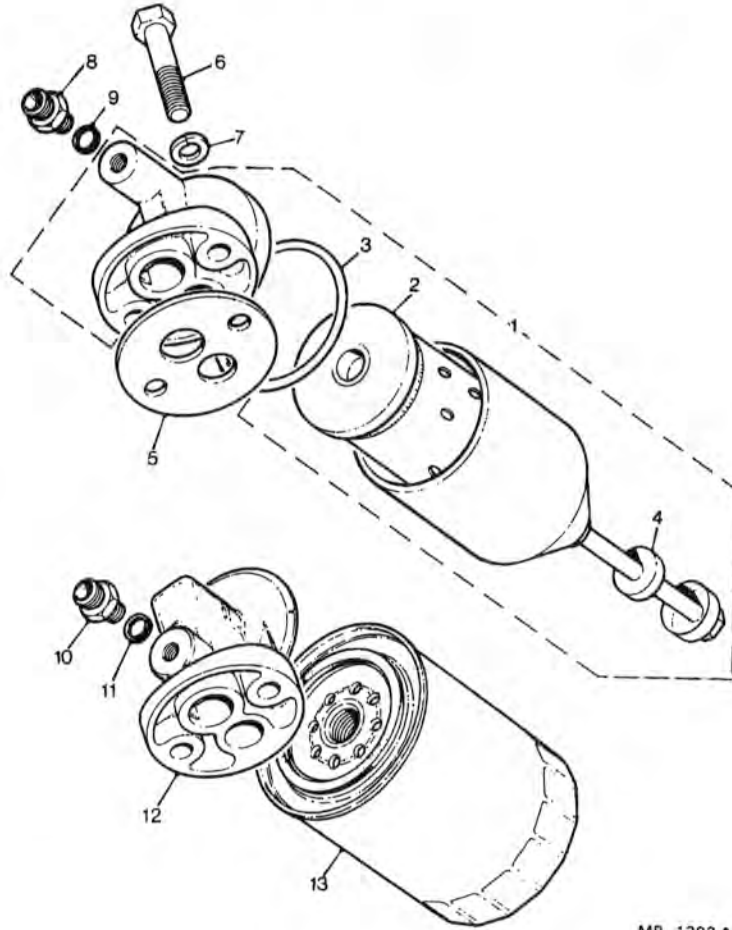

1	537229	FILTER-ASSEMBLY-OIL.....	1		
2	GFE 130	Element.....	1		] (C)101 TO 57933 (Manual)
3	272539	Gasket.....	1		
4	269889	Washer-sealing.....	1		
8	JHM 222	Adaptor-oil pressure pipe to filter head.....	1		
9	232039	Washer-adaptor to filter head.....	1		
12	JHM 522	Head-filter.....	1		] (C)57934 ON(manual) (C)57856 ON(auto)
13	GFE 175	Filter-oil.....	1		
10	JHM 326	Adaptor-oil pressure pipe to filter head.....	1		
11	232039	Washer-adaptor to filter head.....	1		
5	598354	Gasket-filter to block.....	1		
6	SH 607101	Screw.....	2		] Suffix A only
7	WM 600071	Washer-spring.....	2		
6	SH 110031	Screw.....	2		] Suffix B only
7	WL 110001	Washer-spring.....	2		

B 72

MB 1392 A

MB 1392A

FX4R,FX4S AND N.A.S. MODELS

MODEL 482  
GROUP B

ENGINE

Illus. Part Number 123456 Description Quantity Change Point Remarks

**ENGINE 2.25 PETROL FX4R-continued.**  
**THERMOSTAT HOUSING**

1	516059 A	Thermostat housing.....	1		
2	GTS 116	Thermostat-82 degrees.....	1		} Alternatives
	GTS 109	Thermostat-74 degrees.....	1		
3	GTG 109	Seal-thermostat.....	1		
4	ERC 7957	Joint washer.....	2		
5	527109	Water outlet.....	1		
6	BH 106131	Bolt-M6 x 65mm-outlet/housing.....	1		
6	BH 106151	Bolt-M6 x 75mm.....	2		
7	WL 106001	Spring washer.....	3		
8	530476	Pipe-bypass.....	1		
9	90511958	Joint washer-pipe/housing.....	1		
10	GHF 103	Screw-UNF.....	2		
11	GHF 332	Spring-washer.....	2		
12	ETC 4813	Adaptor BSP heater pipes.....	1		
13	ETC 4814	Joint washer.....	1		

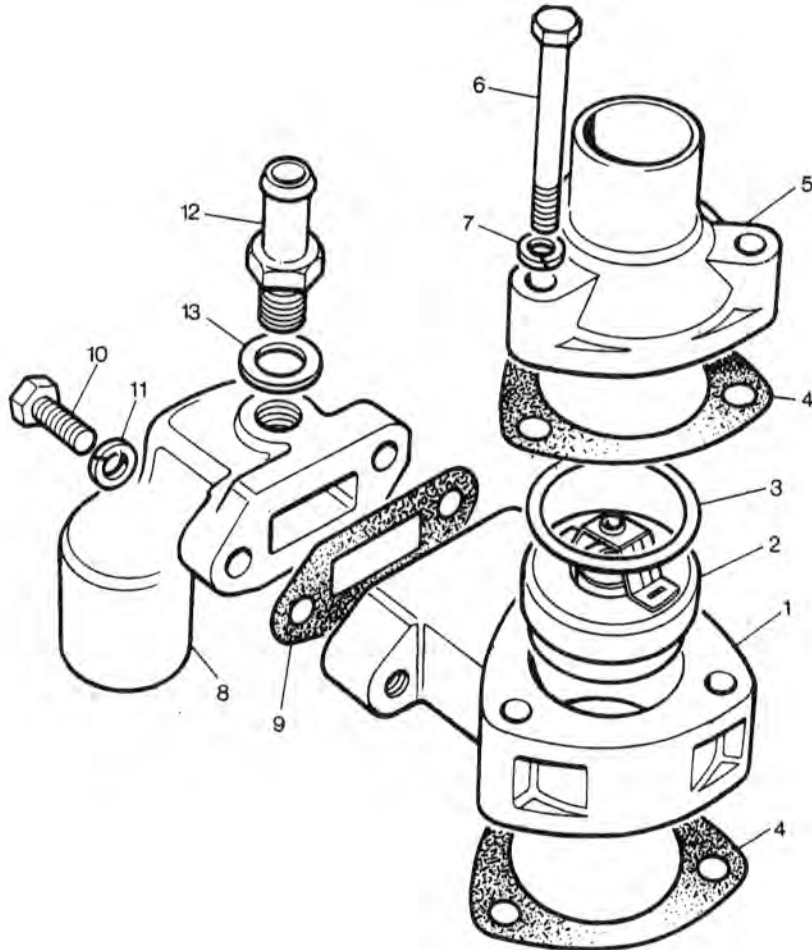

B 74

FX4R,FX4S AND N.A.S. MODELS

MODEL 482  
GROUP B

ENGINE

Illus. Part Number 123456 Description Quantity Change Point Remarks

ENGINE-2.25 PETROL FX4R-continued

CYLINDER HEAD

1	ERC 9099	CYLINDER HEAD ASSEMBLY.....	1
2	525497 A	Cup plug.....	1
3	524765	Cup plug.....	1
4	549702 A	Cup plug.....	4
5	605759	Valve guide-inlet.....	4
6	605760	Valve guide-exhaust.....	4
7	554727	Seal-inlet valve.....	4
8	554728	Seal-exhaust valve.....	4
9	TE 108051	Stud.....	3
10	213700 A	Dowel.....	2
11	2K 5629	Joint washer.....	1
12	JHM 523	Pipe adaptor M16-heater.....	1
13	GEG 3311	Gasket.....	1
14	247051	Bolt-UNF x 4.562".....	9
15	279848	Bolt-UNF x 2.312".....	4
16	554621	Bolt-UNF x 4.125".....	5
17	ERC 6821	Washer.....	18
18	ERC 8973	Adaptor-water temp trans.....	1
19	AFU 1890	Joint washer.....	1
20	GTR 104	Water temperature transmitter.....	1
21	ERC 2254	Lifting bracket-front.....	1
22	ERC 6361 A	Lifting bracket-rear.....	1
23	GHF 133	Screw.....	4
24	GHF 382	Spring washer.....	4
25	543589	Clip.....	1
26	SH 104121	Screw.....	1
27	WA 104001	Washer.....	1
28	GHF 211	Nut.....	1
29	275679	Oil feed pipe-rockers.....	1
30	AFU 1887	Joint washer.....	4
31	ERC 8977	Banjo bolt.....	2

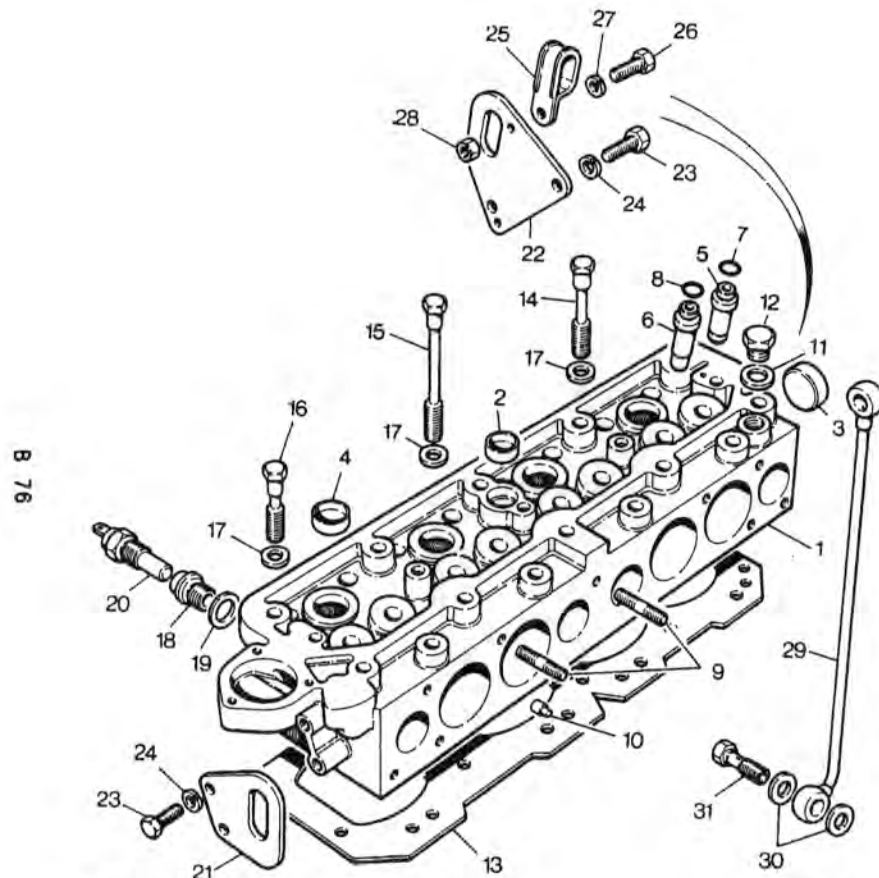

©LAND ROVER UK LTD 1985

VS 3827

VS 3827

FX4R,FX4S AND N.A.S. MODELS

MODEL 482  
GROUP B

ENGINE

Illus. Part Number 123456 Description Quantity Change Point Remarks

ENGINE-2.25 PETROL FX4R-continued  
MANIFOLDS

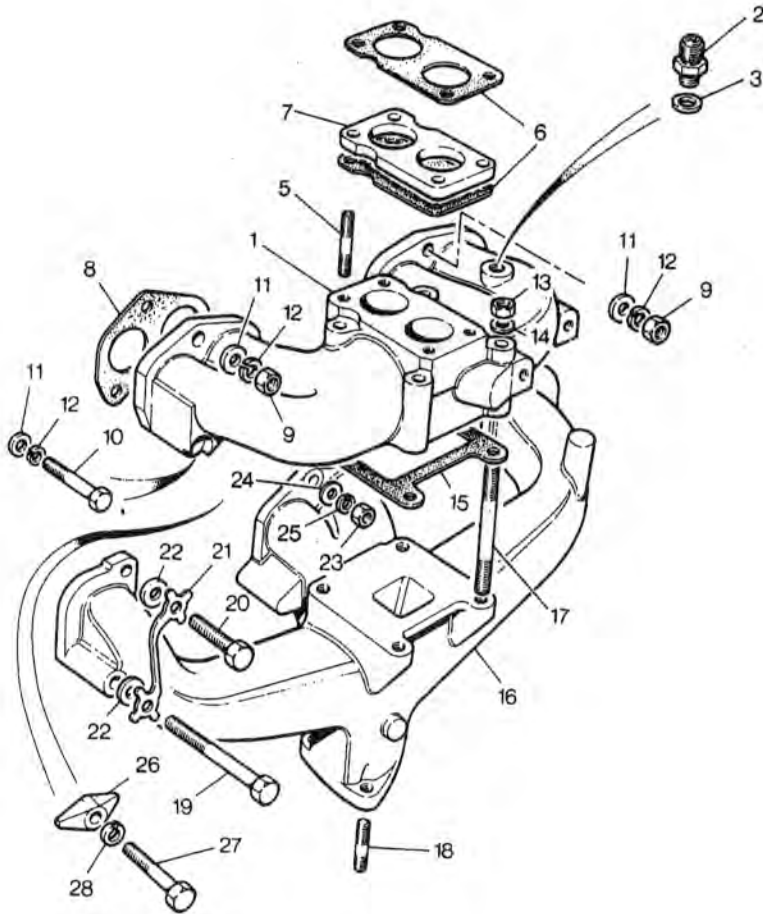

1	ERC 9069	A	Inlet manifold.....	1
2	513171	A	Adaptor-servo.....	1
3	243958	A	Joint washer.....	1
4	569714		Elbow-vacuum hose.....	2
5	TE 108071		Stud-carb to inlet manifold.....	4
6	ERC 8645	A	Joint washer-carb to manifold.....	2
7	ERC 8460	A	Packing piece.....	1
8	GEG 661		Joint washer-manifold to head.....	2
9	GHF 213		Nut-manifold to head.....	2
10	BH 108101		Bolt-manifold to head.....	2
11	587405		Washer-manifold to head.....	4
12	GHF 382		Spring washer.....	4
13	GHF 213		Nut-manifold to manifold.....	4
14	GHF 301		Washer-manifold to manifold.....	4
15	ERC 8124	A	Joint washer-manifold to manifold.....	1
16	ERC 9071	A	Exhaust manifold.....	1
17	TE 108131		Stud-manifold to manifold.....	4
18	AFU 1848		Stud-fixing exhaust pipe.....	3
19	BH 108141		Bolt-manifold to head.....	2
20	SH 108301		Screw-manifold to head.....	2
21	596490	A	Locking plate-manifold to head.....	2
22	587405		Washer-manifold to head.....	4
23	GHF 213		Nut-centre flange to head.....	1
24	587405		Washer-centre flange to head.....	1
25	GHF 382		Spring washer-flange to head.....	1
26	564308		Clamp-manifolds to head.....	2
27	BH 108141		Bolt-manifolds to head.....	2
28	GHF 382		Spring washer-manifolds to head.....	2
	JHM 520		Bracket-throttle spring.....	1

B 80

©LAND ROVER UK LTD 1985

VS3744

VS 3744

FX4R,FX4S AND N.A.S. MODELS

MODEL 482  
GROUP B

ENGINE

Illus.	Part Number	123456	Description	Quantity	Change Point	Remarks
--------	-------------	--------	-------------	----------	--------------	---------

**ENGINE-2.25 PETROL FX4R-continued.**

GASKET KITS

1	RTC 2889 A		Gasket and seals kit-decarbonising.....	1		
2	RTC 2890 A		Gasket and seals kit-overhaul.....	1		Use with above.

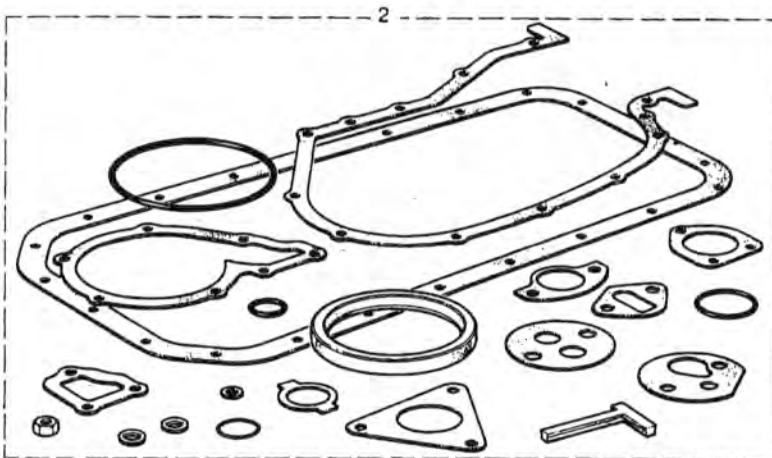
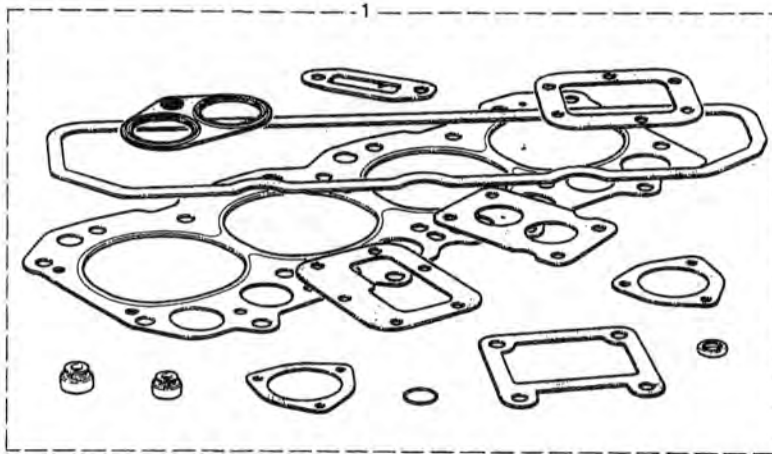

©LAND ROVER UK LTD 1985

VS3743

VS 3743



FX4R,FX4S AND N.A.S. MODELS

MODEL 482  
GROUP B

ENGINE

Illus. Part Number 123456 Description Quantity Change Point Remarks

ENGINE MOUNTINGS

Illus.	Part Number	Description	Quantity	Change Point	Remarks
1	JHM 86	Block-flexible-engine mounting.....	2		FX4R
1	JHM 801	Block-flexible-engine mounting.....	2		FX4S
	JHM 58	Bracket-RH-engine mounting.....	1		
2	JHM 59	Bracket-LH-engine mounting.....	1		
	JHM 800	Bracket-RH-engine mounting.....	1		FX4S
2	JHM 799	Bracket-LH-engine mounting.....	1		
3	JHM 62	Bracket-snobber mounting.....	2		
4	JHM 61	Plate-snobber abutment.....	2		
5	21B 95	Buffer-engine mounting-front.....	2		
6	21B 97	Shim-buffer.....	A/R		
	JHM 107	Bracket-support-engine mounting-rear-RH.....	1		
7	JHM 108	Bracket-support-engine mounting-rear-LH.....	1		
8	11B 5663	Cross-member-engine rear mounting.....	1		
9	11B 5666	Rubber-rebound-rear mounting.....	1		
10	11B 5526	Shim-rear buffer-.048"(.1219mm).....	A/R		Automatic
	11B 5527	Shim-rear buffer-.036"(.914mm).....	A/R		
13	1F 8401	Bracket-rear mounting-steady.....	1		
14	SH 505071	Screw-buffer and steady bracket to gearbox.....	2		
15	WL 600071	Washer-spring.....	2		
	11B 5669	Mounting-engine (Rubber)-RH.....	1		
11	11B 5671	Mounting-engine (Rubber)-LH.....	1		
12	JHM 269	Cone-flexible-gearbox mounting.....	2		Synchromesh.
16	JHM 246	Cross-member-gearbox mounting.....	1		

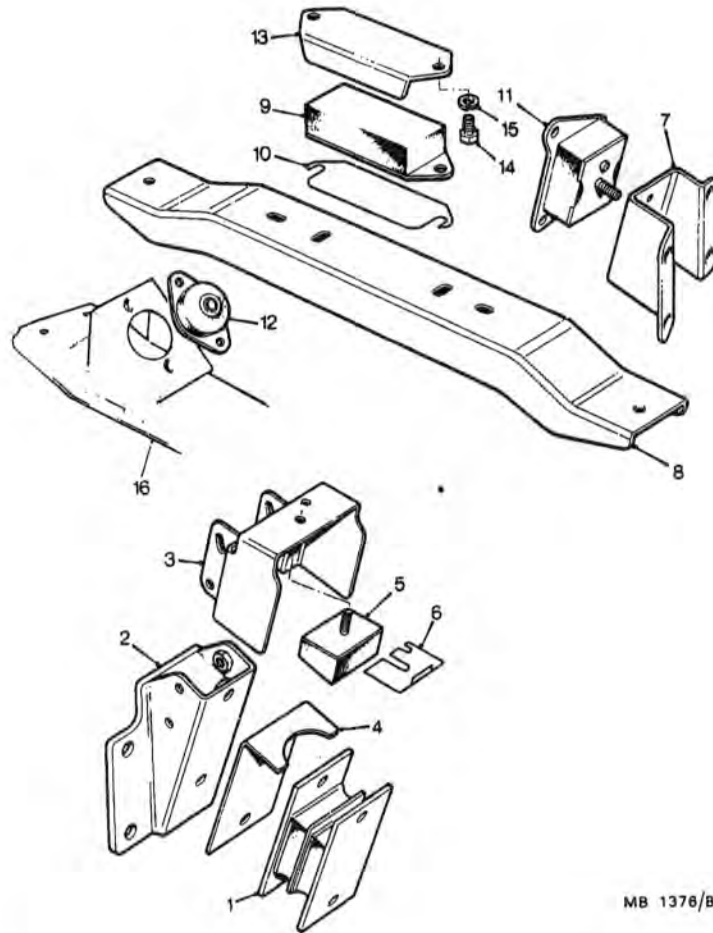

B 84

MB 1376/B

MB 1376B

# GROUP C

## FLYWHEEL AND CLUTCH

CLUTCH ASSEMBLY AND HOUSING.....	C 6
RELEASE SLEEVE AND BEARING.....	C 6
CLUTCH CONTROLS.....	C 12
KIT-REPAIR.....	C 12
KIT-REPAIR-MASTER CYLINDER.....	C 14
DRIVE PLATE AND BACK PLATE AUTOMATIC TRA.....	C 8
FLYWHEEL AND HOUSING.....	C 2

FX4R,FX4S AND N.A.S. MODELS	MODEL 482 GROUP C	FLYWHEEL AND CLUTCH			
-----------------------------	----------------------	---------------------	--	--	--

Illus. Part Number	123456	Description	Quantity	Change Point	Remarks
--------------------	--------	-------------	----------	--------------	---------

**FLYWHEEL AND HOUSING.**

1	ERC 5037	HOUSING ASSY-FLYWHEEL.....	1	} 2.25 Diesel	
2	247145	Stud.....	12		
3	277532	Stud-starter motor.....	1		
4	247146	Stud-inspection cover.....	2		
5	ERC 7295	Plug.....	1		
7	SH 606091	Screw-housing/block.....	6		
8	BH 606141	Bolt.....	2		
9	GHF 333	Washer-spring.....	8		
10	2219	Washer-plain.....	6		
20	GHF 331	Washer-spring.....	2		
21	GHF 201	Nut.....	2	} 2.25 DIESEL	
1	ERC 9394	Housing assy-flywheel.....	1		
2	TE 110061	Stud.....	12		
3	ERC 9240	Stud-starter motor.....	1		
4	TE 106041	Stud-inspection cover.....	2		
5	ERC 7295	Plug.....	1		
7	SH 110301	Screw-housing/block.....	6		
8	BH 110071	Bolt.....	2		
9	WL 110001	WASHER-SPRING.....	8		
10	WA 110861	Washer-plain.....	6		
20	WL 106001	Washer-spring.....	2	} 2.25 Diesel	
21	GHF 212	Nut.....	2		
11	ERC 4660	Flywheel assembly.....	1		
12	568431	Ring-starter.....	1		
13	502116	Dowel.....	3		
16	ERC 2250	Pointer-timing.....	1		
17	JHM 576	Plate-ventilation.....	1		
18	50216	Gasket-pointer/plate/housing.....	2		
19	GHF 300	Washer-plain.....	2		
15	ERC 6551	Bolt-flywheel/crankshaft.....	8		
	ERC 4658	Plate-reinforcing.....	1		

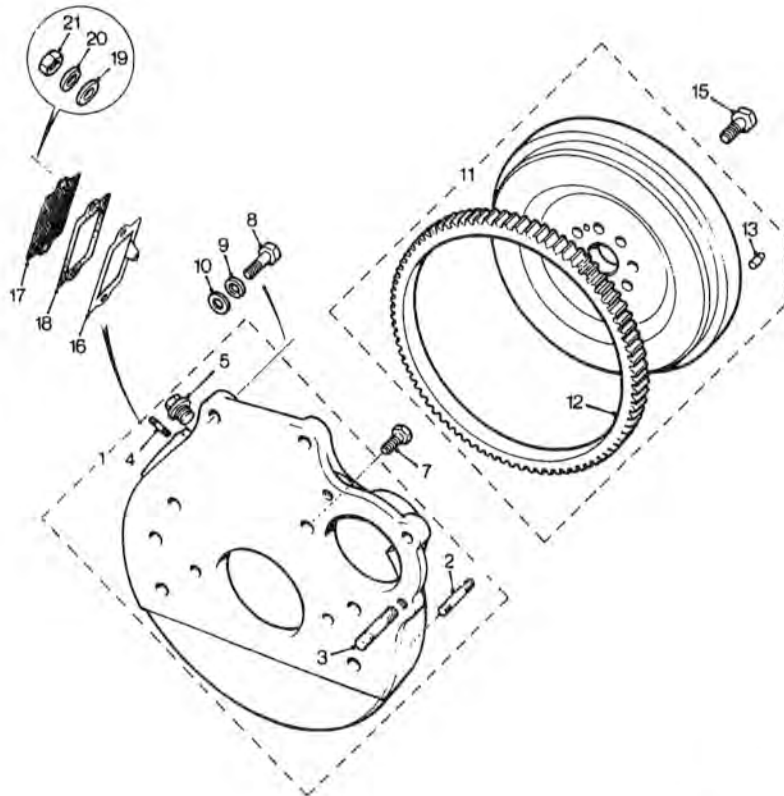

C 2

MC 0445A

MC 0445A

FX4R,FX4S AND N.A.S. MODELS

MODEL 482  
GROUP C

FLYWHEEL AND CLUTCH

Illus. Part Number 123456 Description Quantity Change Point Remarks

FLYWHEEL AND HOUSING-Continued

1	ERC 5290	Flywheel housing assy.....	1	2.25 Petrol
2	TE 110061	Stud-bell housing.....	13	
5	ERC 7295	Plug.....	1	
7	SH 110301	Bolt.....	6	
8	BH 110071	Bolt.....	2	
9	WL 110001	Spring washer.....	2	
10	GHF 302	Plain washer.....	6	
11	ERC 6407	Flywheel & starter ring assy.....	1	
12	ERC 5293	Starter ring.....	1	
13	502116	Dowel.....	3	
	ERC 9404	Bracket clip to housing.....	2	
	AFU 1090	Clip.....	2	
1	ETC 5932	Flywheel housing assy.....	1	
2	TE 110061 L	Stud-bell housing.....	11	
3	ERC 9240	Stud-starter motor.....	1	
4	TE 106041 L	Stud-inspection cover.....	2	
5	ERC 7295	Plug.....	1	
7	SH 110301 L	Screw-housing/block.....	6	
8	BH 110091 L	Bolt-housing/block.....	2	
9	WL 110001 L	Washer-spring-housing/block.....	2	
10	WA 110061	Washer-plain-housing/block.....	8	
11	ETC 5780	Flywheel & starter.....	1	
12	588431	Ring-starter.....	1	
13	502116	Dowel.....	3	
17	JHM 576	Plate-ventilation.....	1	
18	50216	Washer-joint-ventilation plate.....	1	
19	WA 106041 L	Washer.....	2	
20	WL 106001 L	Washer-spring.....	2	
21	NH 106041 L	Nut.....	2	
	ERC 9404	Bracket-harness clip.....	2	

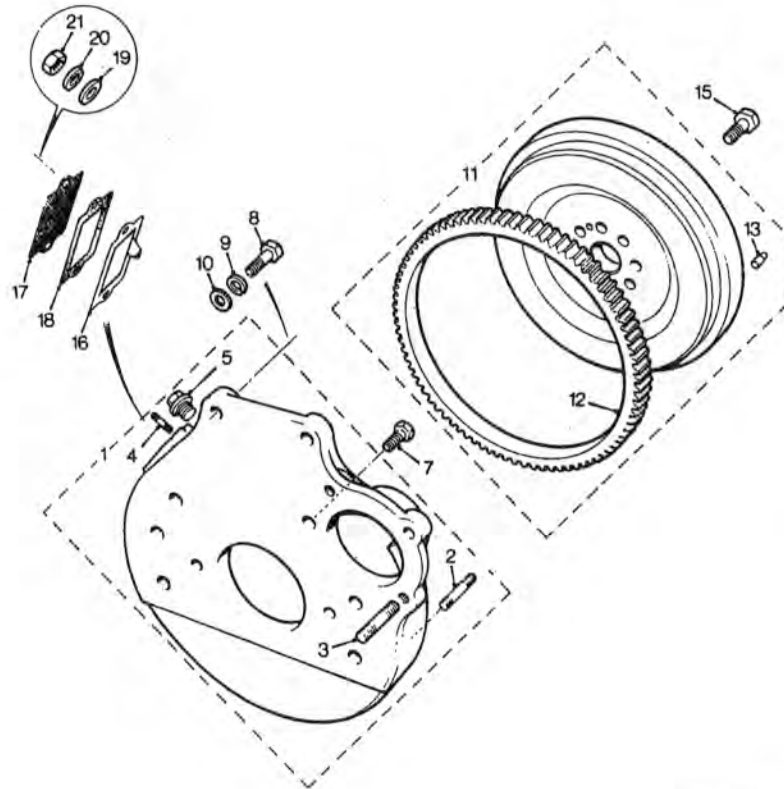

C 4

MC 0445A

MC 0445A

FX4R,FX4S AND N.A.S. MODELS

MODEL 482  
GROUP C

FLYWHEEL AND CLUTCH

Illus. Part Number 123456 Description Quantity Change Point Remarks

**CLUTCH ASSEMBLY AND HOUSING.**

1	JHM 154	Cover-clutch.....	1	} 2.25 Diesel
2	JHM 414	Plate-clutch.....	1	
3	SX 108201	Screw-cover/flywheel.....	6	
4	GHF 382	Washer-spring.....	6	
5	FRC 7890	Release sleeve and bearing.....	1	
6	FRC 7889	Bearing.....	1	
7	JHM 558	Pin-pivot.....	1	
8	FRC 5374	Lever.....	1	
9	159003	Slipper pad-clutch lever.....	2	
10	JHM 163	Housing-clutch.....	1	
	BH 112091	Bolt-housing to gearbox.....	2	} 2.25 Petrol
	SH 112301	Screw-housing to gearbox.....	4	
	WA 112081	Washer-plain.....	2	
	WL 112001	Washer-spring.....	4	
	JHM 577	Stone guard.....	1	} 2.5 Diesel
1	FRC 7994	Clutch cover.....	1	
2	FRC 6679	Clutch plate.....	1	
3	SH 10805 1	Screw-clutch/flywheel.....	6	
4	WM 108001	Washer-spring.....	6	} 2.5 Diesel
	WA 108001	Washer-plain.....	6	
1	FRC 9432	Cover-clutch.....	1	
2	FRC 6679	Plate-clutch.....	1	
3	SX 108201 L	Screw.....	6	} 2.5 Diesel
4	WL 108001 L	Washer-spring.....	6	

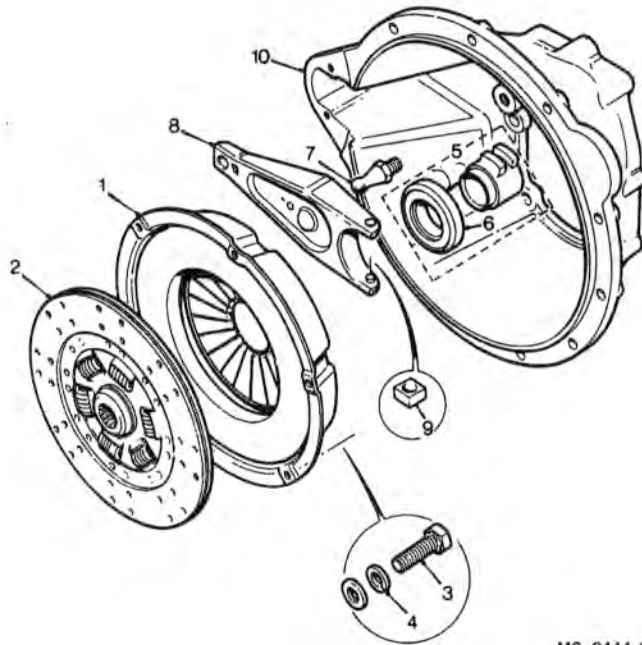

MC 0444 A

MC 0444A

FX4R,FX4S AND N.A.S. MODELS

MODEL 482  
GROUP C

FLYWHEEL AND CLUTCH

Illus. Part Number 123456 Description Quantity Change Point Remarks

**DRIVE PLATE AND BACK PLATE AUTOMATIC TRANSMISSION.**

Illus.	Part Number	Description	Quantity	Change Point	Remarks
1	JHM 164	Plate-adaptor-converter housing.....	1		
2	ERC 6432	'O'ring-adaptor plate.....	NLA		For this Application Use locktite 574
3	JHM 220	Plate-drive assembly.....	1		
7	JHM 165	Plate-drive.....	1		
8	22B 454	Ring-starter.....	1		
9	12B 2088	Setscrew.....	8		
10		Washer-spring.....	NLA		Use tabwasher 12B 2087
	12B 2087	Tabwasher.....	8		
	NH 605041	Nut.....	8		
4	JHM 166	Plate-clamp-drive.....	1	] 2.25 Petrol & diesel ] 2.5 Diesel	2.5 Petrol
4	JHM 785	Plate-clamp-drive.....	1		
5	JHM 167	Housing-converter-spigot.....	1		
	JHM 282	Dowel-converter hsg location.....	2		
	ETC 4819	Bolt-M 14 x 28.....	8		

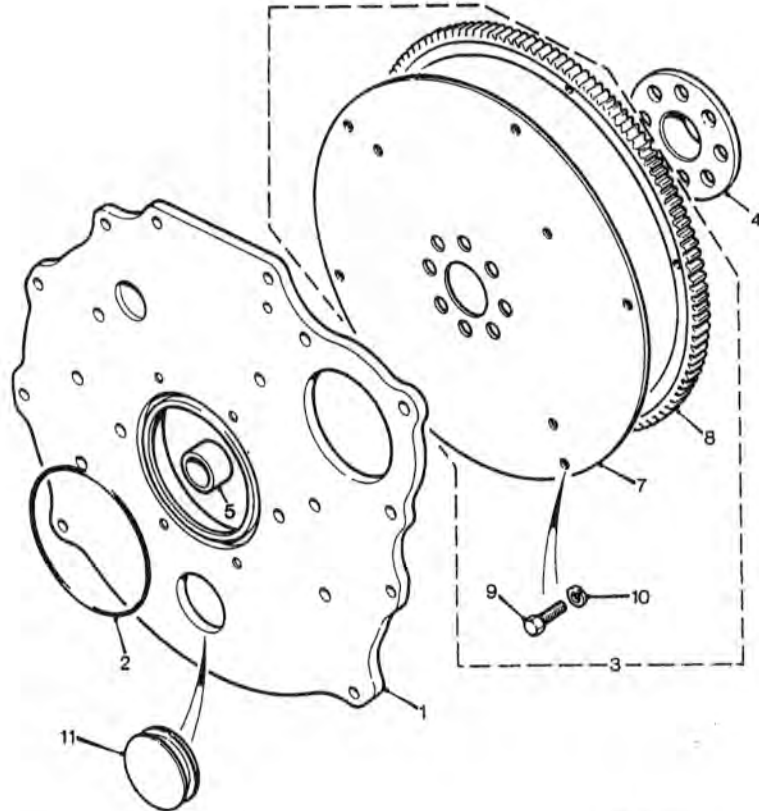

MC 0448A

MC 0446A

8 C

<b>FX4R,FX4S AND N.A.S. MODELS</b>	<b>MODEL 482 GROUP C</b>	<b>FLYWHEEL AND CLUTCH</b>
------------------------------------	------------------------------	----------------------------

Illus.	Part Number	123456	Description	Quantity	Change Point	Remarks
<b>CLUTCH CONTROLS</b>						
1	JHM 112		CYLINDER ASSY-CLUTCH OPERATING.....	1		TO (C)61252
1	JHM 1448		CYLINDER ASSY-CLUTCH OPERATING.....	1		(C)61253 ON
2	RTC 1115 A		Screw-bleed.....	1		
3	AEU 1018		Kit-repair.....	1		TO (C)61252
4	514292		Cover-dust.....	1		
5	234957 A		Cap-dust-bleed screw.....	1		
9	JHM 1449		Kit-repair.....	1		(C)61253 ON
6	22B 65		Push rod.....	1		
7	UKC 1806		Retainer-push rod.....	1		
8	JHM 169		Cover-dust-cylinder mounting.....	1		
9			Kit-seal.....	1		

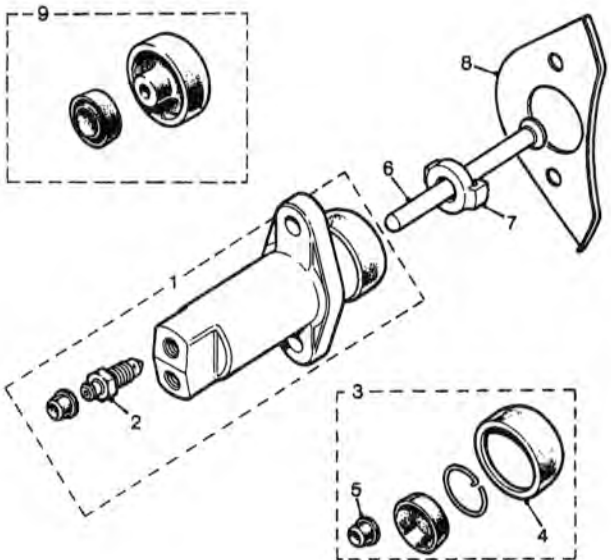

MC 0443A

C 12

MC0443A

FX4R,FX4S AND N.A.S. MODELS

MODEL 482  
GROUP C

FLYWHEEL AND CLUTCH

Illus. Part Number 123456 Description Quantity Change Point Remarks

CLUTCH CONTROLS—continued.

1	JHM 43	LEVER ASSEMBLY-PEDAL-CLUTCH.....	1		
2	JHM 44	Bush.....	2		
3	1E 5752	Spring-pedal return.....	1		
4	JHM 49	Pad-pedal(rubber).....	1		
5	13H 2588	CYLINDER ASSEMBLY-CLUTCH MASTER.....	1		
6	7H 4751	Stem-valve.....	1		
7	569096 A	Spacer-valve.....	1		
8	7H 4944	Spring.....	1		
9	7H 4749	Push-rod.....	1		
10	17H 4827	Retainer-spring.....	1		
11	8G 8810	Kit-repair-master cylinder.....	1		
12	7H 4862	Fork-master cylinder to clutch pedal.....	1		
13	CLZ 617	Pin-clevis-fork.....	1		
14	GHF 302	Washer-plain.....	1		
15	GHF 502	Pin-split 0.09375" x 1.5".....	1		Cut to length
	JHM 298	Lever.....	1		
	JHM 296	Tube-fulcrum.....	1		

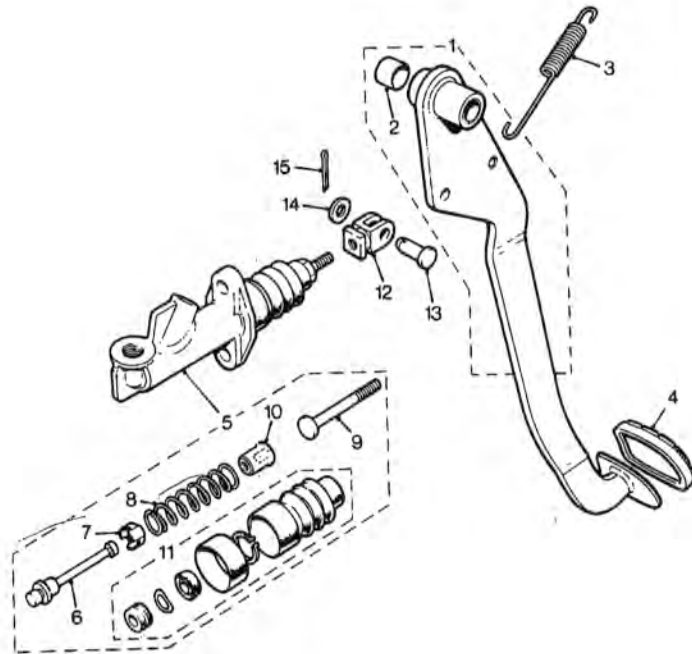

MC 0441

MC0441



FX4R,FX4S AND N.A.S. MODELS

MODEL 482  
GROUP C

FLYWHEEL AND CLUTCH

Illus. Part Number 123456 Description Quantity Change Point Remarks

CLUTCH CONTROLS-Continued

1	BMK 1555	TANK ASSEMBLY-SUPPLY(PLASTIC).....	1		
2	RTC 253	CAP ASSEMBLY-FILLER.....	1		
3	606404	Gasket-cap.....	1		
4	27H 9197	Adaptor-outlet.....	1		
5	JHM 34	Bracket-clutch supply tank mounting.....	1		
6	JHM 305 M	Pipe-master cylinder to supply tank.....	1		
7	1G 9517	Nut-tube-external.....	1		
8	1G 9518	Nut-tube-internal.....	1		
9	JHM 87	Hose-flexible-RHD.....	1		
9	JHM 474	Hose-flexible-LHD.....	1		

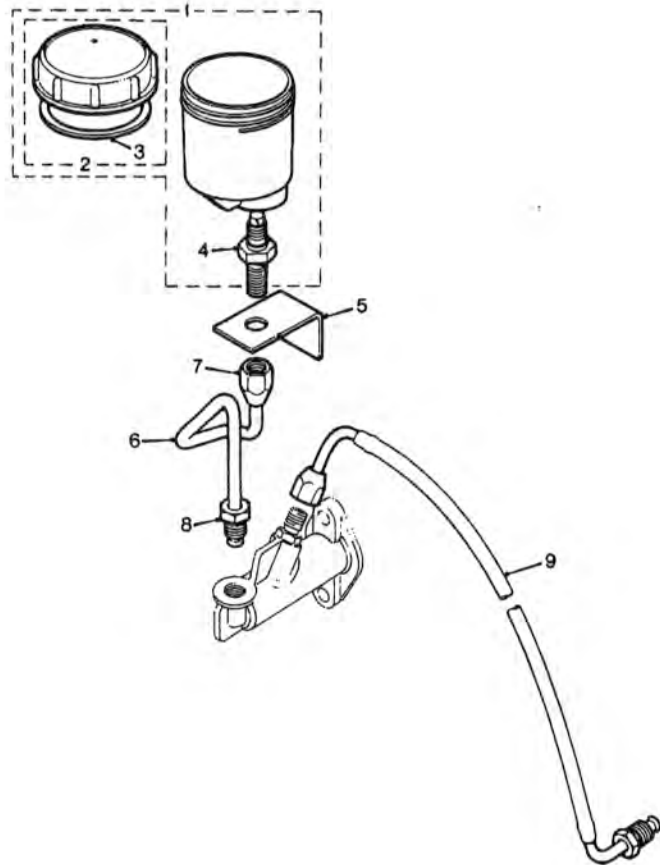

MC 0440

MC 0440

## GROUP D

### GEARBOX AND PROPSHAFT

CHANGE SPEED CONTROL-AUTOMATIC.....	D 26.20	SELECTORS AND SHAFTS.....	D 16
GEARBOX-AUTOMATIC-TYPE 40.....	D 26.02	SWITCH-REVERSE LIGHT.....	D 18
GEARBOX SERVICE KITS.....	D 26.18	OIL COOLER-AUTOMATIC GEARBOX.....	D 28
GOVERNOR ASSEMBLY.....	D 26.10	PROPELLER SHAFT.....	D 30
PINION-SPEEDOMETER.....	D 26.16	KIT-JOURNAL.....	D 30
PUMP ASSEMBLY-FRONT.....	D 26.06		
SERVO ASSEMBLY-FRONT.....	D 26.12		
SWITCH-INHIBITOR.....	D 26.02		
TORQUE CONVERTOR.....	D 26.02		
GEARBOX-AUTOMATIC-TYPE 65.....	D 20		
CONVERTER.....	D 20		
GEAR-TAXIMETER DRIVEN.....	D 26		
KIT-FRONT CLUTCH PLATE.....	D 22		
KIT-FRONT PUMP AND TUBE.....	D 22		
KIT-GASKET.....	D 20		
KIT-OIL PAN.....	D 20		
KIT-PISTON RING.....	D 22		
KIT-PISTON-PUSH ROD AND SERVO.....	D 24		
KIT-RACE AND CIRCLIP.....	D 22		
KIT-RUBBER RING AND OIL SEAL.....	D 20		
KIT-THRUST WASHER.....	D 22		
PINION-SPEEDOMETER.....	D 26		
SWITCH-INHIBITOR-LESS HARNESS.....	D 20		
GEARBOX-MANUAL.....	D 2		
DRIVE UNIT-TAXIMETER.....	D 18.02		
KIT-PUMP GEARS AND SHAFT.....	D 6		
LAYSHAFT.....	D 14		
LEVER AND HOUSING.....	D 18		
MAINSHAFT GEARS-SUFFIX 'C'.....	D 10		
MAINSHAFT GEARS-SUFFIX 'D'.....	D 12.02		
MAINSHAFT-SUFFIX 'C'.....	D 8		
MAINSHAFT-SUFFIX 'D'.....	D 8.02		

FX4R,FX4S AND N.A.S. MODELS

MODEL 482  
GROUP D

GEARBOX AND PROPSHAFT

Illus.	Part Number	123456	Description	Quantity	Change Point	Remarks
	<b>GEARBOX-MANUAL.</b>					
1	JHM 187		GEARBOX ASSEMBLY.....	1		

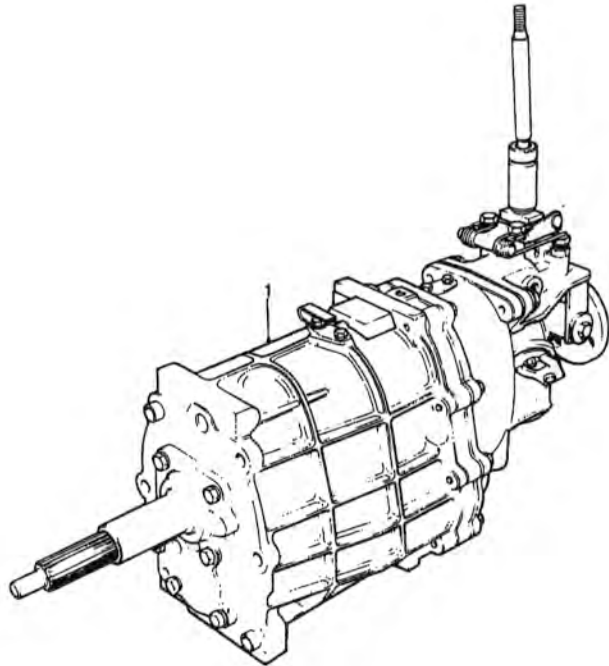

D  
2

MD 0607A

MD0607A

FX4R,FX4S AND N.A.S. MODELS

MODEL 482  
GROUP D

GEARBOX AND PROPSHAFT

Illus. Part Number 123456 Description Quantity Change Point Remarks

GEARBOX-MANUAL-continued

GEARCASE

1	ULC 2044	GEARCASE-AND CENTRE PLATE ASSEMBLY.....	1		Suffix C
1	FRC 7118	GEARCASE-AND CENTRE PLATE ASSEMBLY.....	1		Suffix D
2	TKC 1303	Pin-reverse lever mounting.....	1		Suffix C
2	FRC 6950	Pin-reverse lever mounting.....	1		Suffix D
3	GHF 302	Washer-plain-pin.....	1		
4	WL 110001	Washer-spring.....	1		
5	GHF 214	Nut.....	1		
6	UKC 170	Dowel-hollow.....	2		
7	UKC 3771	Plug-drain-magnetic.....	1		Suffix C
8	WF 513	Washer-fibre.....	1		
7	FRC 6145 A	Drain plug-magnetic.....	1		Suffix D
8	FRC 7064	Sealing washer.....	1		
9	UKC 2656	Body-breather.....	1		
10	UKC 7167	Cap-breather.....	1		
11	TKC 1229	Gasket-centre plate.....	1		
12	TKC 1235	Gasket-extension housing.....	1		
	FRC 7835	Oil filter assy.....	1		Suffix'D'

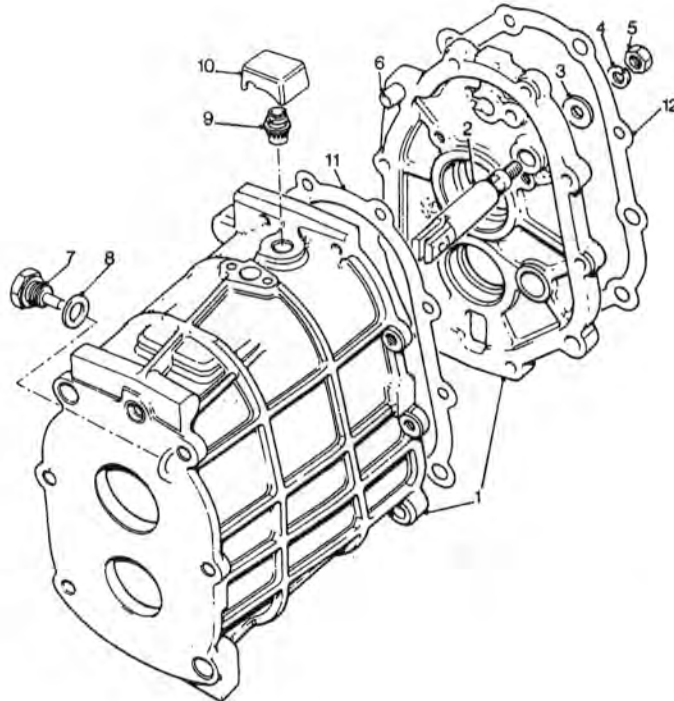

D  
4

MD 0606

MD0606

FX4R,FX4S AND N.A.S. MODELS

MODEL 482  
GROUP D

GEARBOX AND PROPSHAFT

Illus. Part Number 123456 Description Quantity Change Point Remarks

GEARBOX-MANUAL-continued.  
EXTENSION CASE

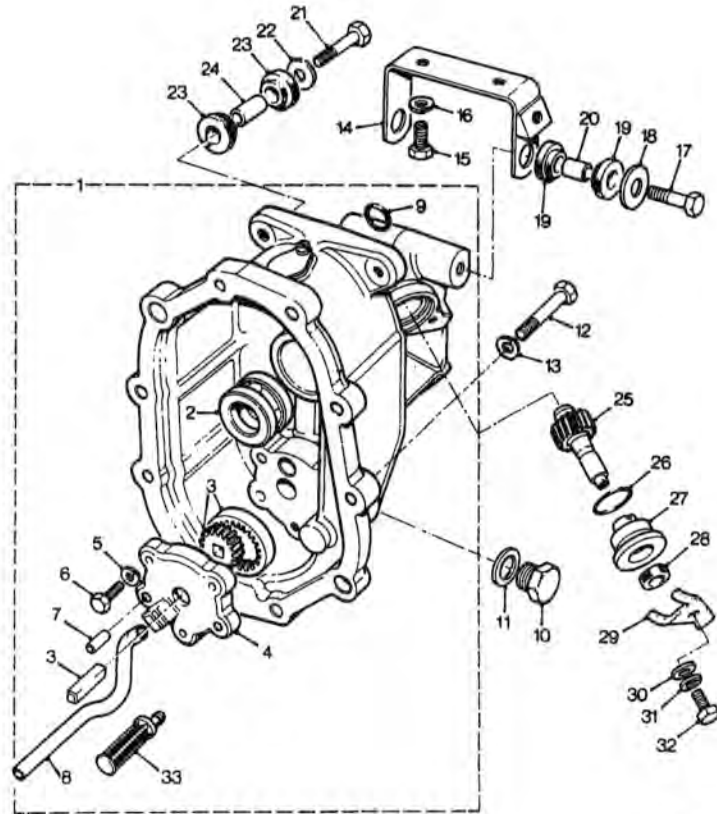

MD 0614A

1	TKC 1320	EXTENSION CASE & OIL PUMP ASSEMBLY.....	1		Suffix C
1	FRC 7702	EXTENSION CASE & OIL PUMP ASSEMBLY.....	1		Suffix D
2	UKC 2072	Ring-oil feed.....	1		Suffix C
2	FRC 5672 A	Ring-oil feed.....	1		Suffix D
3	RTC 2057 A	Kit-pump gears and shaft.....	1		
4	TKC 1266	Body-oil pump.....	1		Suffix C
4	FRC 7264	Body-oil pump.....	1		Suffix D
5	WL 106001	Washer-spring-body/case.....	3		
6	SH 106201	Screw.....	3		
7	UKC 2738	Dowel.....	2		
8	UKC 8982	Pipe-pump inlet.....	1		Suffix C
9	UKC 7	'O'Ring-selector shaft.....	NLA		Use FRC 7712
8	FRC 7572	Pipe-pump inlet.....	1		Suffix D
9	FRC 7712 A	'O'Ring-selector shaft.....	1		
10	UKC 26	Plug-oil filler.....	1		
11	WF 513	Washer-filler plug.....	1		
12	BH 108111	Bolt-extension case/gearcase.....	2		
	BH 108101	Bolt.....	8		
13	GHF 382	Washer-spring.....	10		
14	JLM 330	Bracket-mounting-gearchange/housing.....	1		
15	GHF 133	Screw-bracket upper fixing.....	2		
16	GHF 382	Washer-spring.....	2		
17	BH 108061	Bolt-bracket lower fixing.....	2		
18	WC 108051	Washer-plain.....	2		
19	EAC 3175 A	Bush-plastic.....	4		
20	UKC 1091	Piece-distance.....	2		
21	BH 108081	Bolt-gearchange housing extension.....	2		
22	WC 108051	Washer-plain.....	2		
23	UKC 854	Bush-plastic.....	4		
24	UKC 68	Piece-distance.....	2		
25	219006	Gear-driven-speedo drive.....	1		
26	TRS 1670	'O' ring.....	1		
27	22G 1486	Bearing-speedo drive gear.....	1		
28	108757 A	Seal-oil.....	1		
29	22G 1711	Plate-retaining.....	1		
30	GHF 300	Washer-plain.....	1		
31	WM 106001	Washer-spring.....	1		
32	SH 106201	Screw-retaining plate.....	1		
33	FRC 7855	Filter.....	1		For use with FRC 7572

FX4R,FX4S AND N.A.S. MODELS

MODEL 482  
GROUP D

GEARBOX AND PROPSHAFT

Illus. Part Number 123456 Description Quantity Change Point Remarks

**GEARBOX-MANUAL-continued.**  
**MAINSHAFT-SUFFIX 'C'**

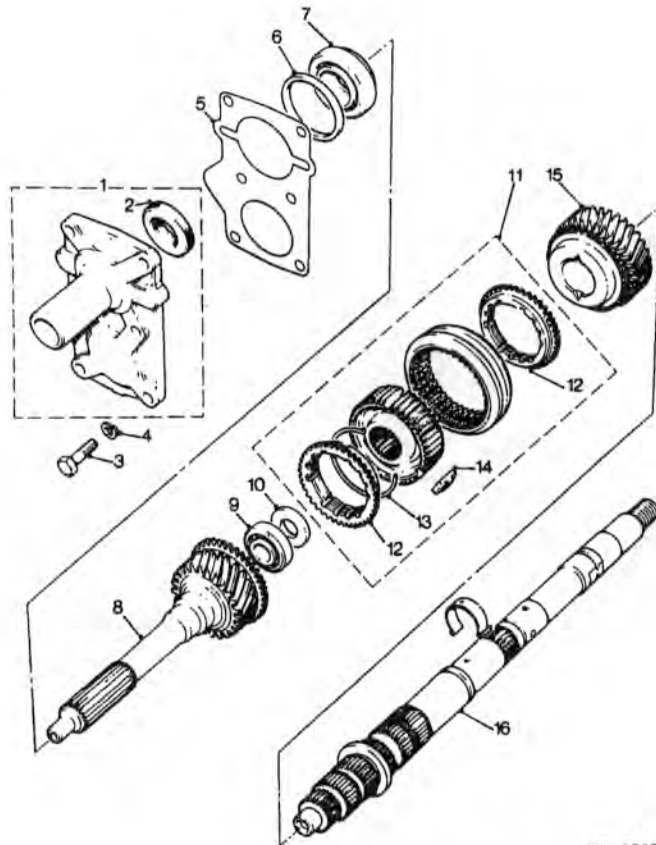

MD 0610

1	ULC	1283	COVER ASSY-GEARBOX FRONT.....	1
2	UKC	1060	Seal-oil-front cover.....	1
3	GHF	133	Screw-cover/gearcase.....	6
4	GHF	301	Washer-plain.....	6
5	ULC	1284	Gasket-front cover.....	1
6			WASHER-SELECTIVE-CONSTANT PINION	
	TKC	4843	1.57mm.....	A/R
	TKC	4845	1.63mm.....	A/R
	TKC	4847	1.69mm.....	A/R
	TKC	4849	1.75mm.....	A/R
	TKC	4851	1.81mm.....	A/R
	TKC	4853	1.87mm.....	A/R
	TKC	4855	1.93mm.....	A/R
	TKC	4857	1.99mm.....	A/R
	TKC	4859	2.05mm.....	A/R
	TKC	4861	2.11mm.....	A/R
	TKC	4863	2.17mm.....	A/R
	TRC	4865	2.23mm.....	A/R
	TKC	4867	2.29mm.....	A/R
	TKC	4869	2.35mm.....	A/R
	TKC	4871	2.41mm.....	A/R
	TKC	4873	2.47mm.....	A/R
	TKC	4875	2.53mm.....	A/R
	TKC	4877	2.59mm.....	A/R
	TKC	4879	2.65mm.....	A/R
	TKC	4881	2.71mm.....	A/R
	TKC	4883	2.80mm.....	A/R
7	FRC	4758	Bearing-constant pinion-front.....	1
8	TKC	4783	Shaft-constant pinion.....	1
9	UKC	8	Bearing-constant pinion-rear.....	1
10	UKC	37	Spacer-synchro-hub/pilot bearing.....	1
11	FRC	5320	SYNCHROMESH ASSY 3rd/4th gears.....	1
12	TKC	1562	Ring-baulk-3rd/4th gears.....	2
13	UKC	31	Spring-synchromesh.....	2
14	UKC	3530	Plate-shifting.....	3
15	TKC	4575	Gear-3rd speed.....	1
16	FRC	5350	Mainshaft assy.....	1

FX4R,FX4S AND N.A.S. MODELS

MODEL 482  
GROUP D

GEARBOX AND PROPSHAFT

Illus. Part Number 123456 Description Quantity Change Point Remarks

**GEARBOX MANUAL-continued.**  
MAINSHAFT-SUFFIX 'D'

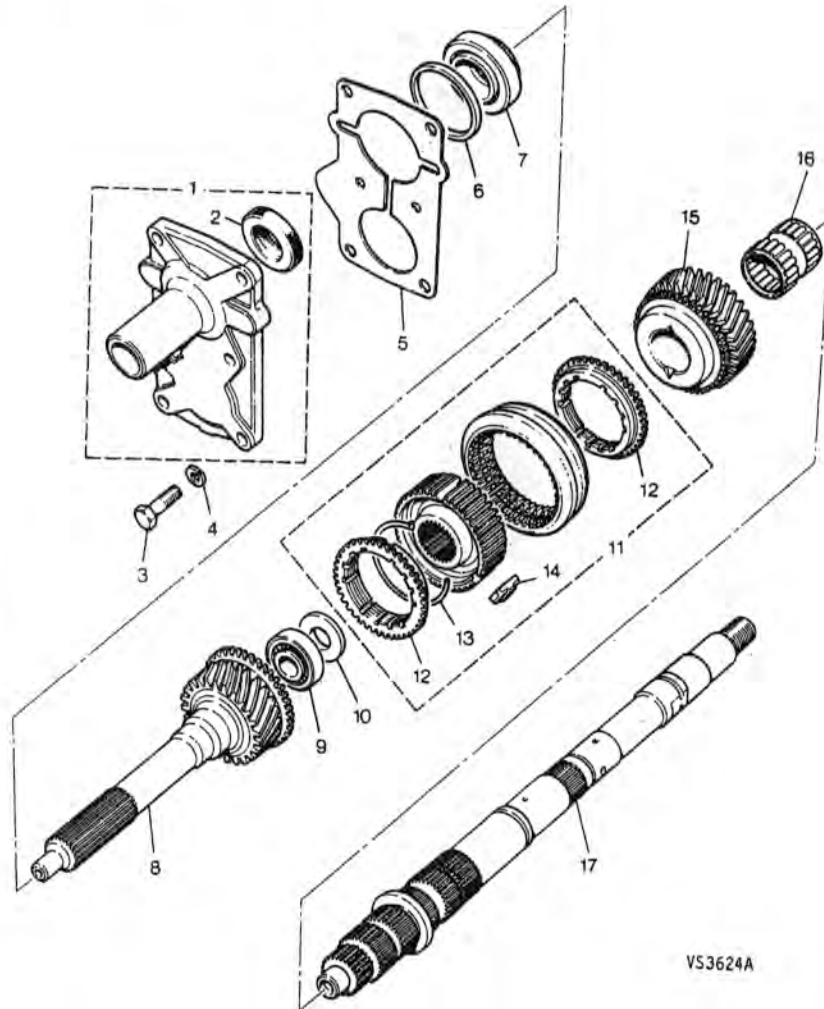

1	FRC 6019	COVER ASSY-GEARBOX FRONT.....	1
2	UKC 1080	Seal-oil-front cover.....	1
3	GHF 133	Screw-cover.....	6
4	GHF 301	Washer-plain.....	6
5	FRC 5673	Gasket-front cover.....	1
6		WASHER SELECTIVE CONSTANT PINION	
	FRC 4327	1.15mm.....	A/R
	FRC 4329	1.57mm.....	A/R
	FRC 4331	1.63mm.....	A/R
	FRC 4333	1.69mm.....	A/R
	FRC 4335	1.75mm.....	A/R
	FRC 4337	1.81mm.....	A/R
	FRC 4339	1.87mm.....	A/R
	FRC 4341	1.93mm.....	A/R
	FRC 4343	1.99mm.....	A/R
	FRC 4345	2.05mm.....	A/R
	FRC 4347	2.11mm.....	A/R
	FRC 4349	2.17mm.....	A/R
	FRC 4351	2.23mm.....	A/R
	FRC 4353	2.29mm.....	A/R
	FRC 4355	2.35mm.....	A/R
	FRC 4357	2.41mm.....	A/R
	FRC 4359	2.47mm.....	A/R
	FRC 4361	2.53mm.....	A/R
	FRC 4363	2.59mm.....	A/R
	FRC 4365	2.65mm.....	A/R
	FRC 4367	2.71mm.....	A/R
	FRC 4369	2.80mm.....	A/R
7	FRC 7145	Bearing-constant pinion-front.....	1
8	FRC 6094	Constant pinion shaft.....	1
9	UKC 8	Bearing-constant pinion-rear.....	1
10	UKC 37	Spacer-synchro hub.....	1
11	FRC 6026 A	SYNCHRO ASSY-3RD AND 4TH.....	1
12	TKC 1562	Baulk ring.....	2
13	UKC 31	Spring.....	2
14	UKC 3530	Shift plate.....	3
15	FRC 5885 A	3rd gear.....	1
16	FRC 5678	Bearing.....	1
17	FRC 5961	Mainshaft.....	1

©LAND ROVER INC. LTD 1985

VS 3624A

FX4R,FX4S AND N.A.S. MODELS

MODEL 482  
GROUP D

GEARBOX AND PROPSHAFT

Illus. Part Number 123456 Description Quantity Change Point Remarks

GEARBOX-MANUAL-continued.

MAINSHAFT GEARS-SUFFIX 'C'

1	TKC 267	Gear-2nd speed.....	1
2	FRC 5319	SYNCHROMESH ASSY-1st/2nd	
		GEAR.....	1
3	TKC 3381	Ring-baulk-2nd gear.....	1
4	UKC 31	Spring.....	2
5	UKC 3531	Plate-shifting.....	3
6	TKC 1562	Ring-baulk-1st gear.....	1
7	TKC 5811	Gear-1st speed.....	1
8		BUSH-1st GEAR	
	TKC 1477	40.13/40.18mm.....	A/R
	TKC 1478	40.18/40.23mm.....	A/R
	TKC 1479	40.23/40.28mm.....	A/R
	TKC 1480	40.28/40.33mm.....	A/R
	TKC 1481	40.33/40.38mm.....	A/R
9	UKC 169	Bearing-taper roller-mainshaft.....	1
10	CCN 120	Circlip-bearing.....	1

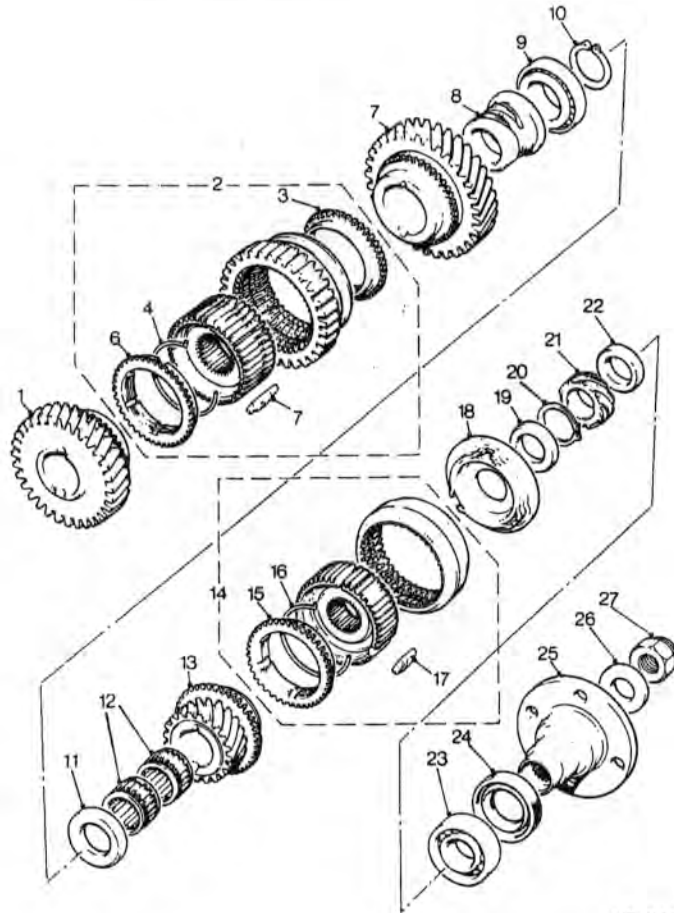

MD 0809.

MD0809



FX4R,FX4S AND N.A.S. MODELS

MODEL 482  
GROUP D

GEARBOX AND PROPSHAFT

Illus. Part Number 123456 Description Quantity Change Point Remarks

GEARBOX-MANUAL-continued.

MAINSHAFT GEARS-SUFFIX 'C'-  
continued

11	UKC 3336	Collar-5th gear.....	1
12	UKC 2663	Bearing-needle-5th gear.....	2
13	RKC 5159	Gear-5th speed.....	1
14	FRC 5321	SYNCHROMESH ASSY-5th GEAR.....	1
15	TKC 1562	Ring-baulk.....	1
16	UKC 31	Spring.....	2
14	UKC 3530	Plate-shifting.....	3
18	FRC 5329	Plate-support-synchro hub.....	1
19		WASHER-SUPPORT PLATE	
	FRC 5330	5.10mm.....	A/R
	FRC 5332	5.16mm.....	A/R
	FRC 5334	5.22mm.....	A/R
	FRC 5336	5.28mm.....	A/R
	FRC 5338	5.34mm.....	A/R
	FRC 5340	5.40mm.....	A/R
	FRC 5342	5.46mm.....	A/R
	FRC 5344	5.52mm.....	A/R
	FRC 5346	5.58mm.....	A/R
	FRC 5348	5.64mm.....	A/R
20	UKC 6540	Circlip-5th synchro hub.....	1
21	TKC 1273	Gear-speedo drive.....	1
22	UKC 7252	Washer-abutment-speedo gear.....	1
23	533360 A	Bearing-ball-mainshaft-rear.....	1
24	UKC 3949	Seal-oil-extension case.....	1
25	TKC 1676	Flange-mainshaft drive.....	1
26	UKC 8120	Washer-plain.....	1
27	UKC 6797	Nut-nyloc.....	1

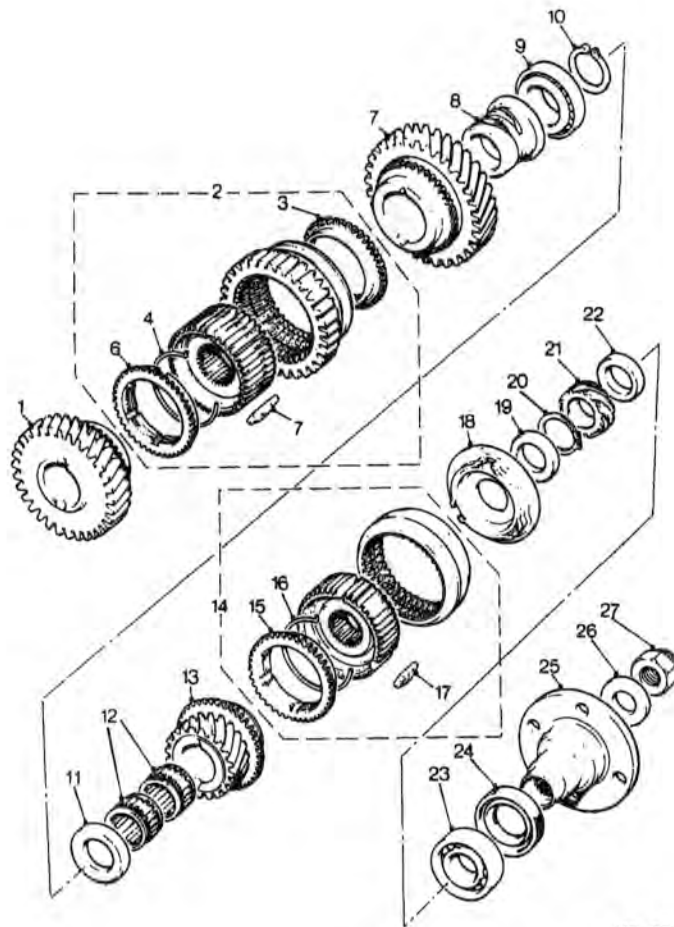

MD 0609

MD0609

FX4R,FX4S AND N.A.S. MODELS

MODEL 482  
GROUP D

GEARBOX AND PROPSHAFT

Illus. Part Number 123456 Description Quantity Change Point Remarks

GEARBOX-MANUAL-continued.

MAINSHAFT GEARS-SUFFIX 'D'

1	FRC 6162	2nd gear.....	1
2	FRC 5678	Bearing-needle.....	1
3	FRC 6670	SYNCHRO ASSY-1ST AND 2ND.....	1
4	TKC 3381	Baulk ring-2nd gear.....	1
5	UKC 31	Spring.....	2
6	UKC 3531	Shifting plate.....	3
7	TKC 1562	Baulk ring-1st gear.....	1
8	FRC 5883	1st gear.....	1
9	FRC 5679	Bearing-needle.....	1
10		BUSH-1ST GEAR	
	FRC 5242	40.11/40.16.....	A/R
	FRC 5243	40.16/40.21.....	A/R
	FRC 5244	40.21/40.26.....	A/R
	FRC 5245	40.26/40.31.....	A/R
	FRC 5246	40.31/40.36.....	A/R
	FRC 5247	40.36/40.41.....	A/R
11	RTC 2914	Bearing-mainshaft.....	1
12	FRC 4322	Circlip-bearing.....	1

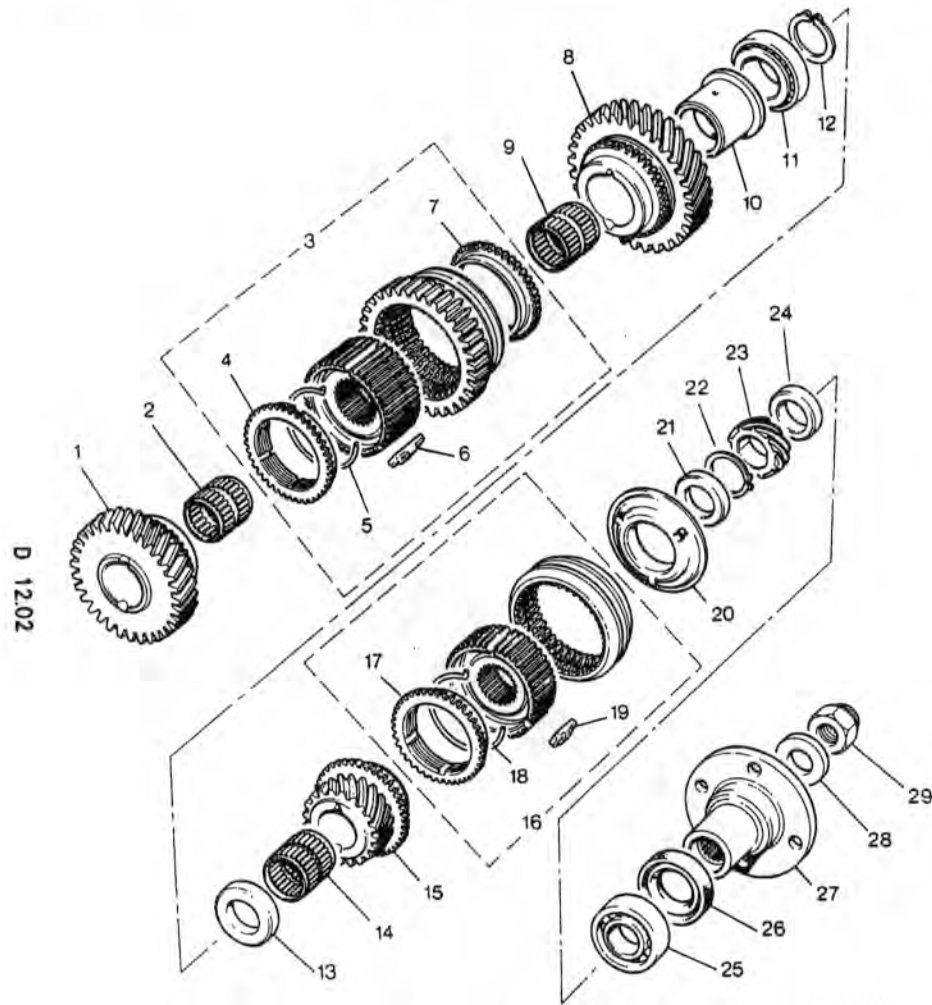

D 1202

© LAND ROVER IUX LTD 1985

VS3623/A

VS 3623A

FX4R,FX4S AND N.A.S. MODELS

MODEL 482  
GROUP D

GEARBOX AND PROPSHAFT

Illus. Part Number 123456 Description Quantity Change Point Remarks

GEARBOX-MANUAL-continued.

MAINSHAFT GEARS-SUFFIX 'D'-  
continued

13	FRC 4321	Collar-5th gear.....	1
14	FRC 5280 A	Needle bearing.....	1
15	RKC 5159	5TH gear.....	1
16	FRC 6018 A	SYNCHRO ASSY-5TH GEAR.....	1
17	TKC 1562	Baulk ring.....	1
18	UKC 31	Spring.....	2
19	UKC 3530	Shifting plate.....	3
20	FRC 5235	Support plate.....	1
21		WASHER-SUPPORT PLATE	
	FRC 5284	5.10MM.....	A/R
	FRC 5286	5.16MM.....	A/R
	FRC 5288	5.22MM.....	A/R
	FRC 5290	5.28MM.....	A/R
	FRC 5292	5.34MM.....	A/R
	FRC 5294	5.40MM.....	A/R
	FRC 5296	5.46MM.....	A/R
	FRC 5298	5.52MM.....	A/R
	FRC 5300	5.58MM.....	A/R
	FRC 5302	5.64MM.....	A/R
22	FRC 4222	Circlip.....	1
23	FRC 5238	Gear-speedo drive.....	1
24	FRC 5261	Washer-gear.....	1
25	ULC 4046	Bearing.....	1
26	FRC 6084 A	Seal-oil.....	1
27	RKC 5487	Drive flange.....	1
28	UKC 8120	Washer-plain.....	1
29	UKC 6797	Nut-nyloc.....	1

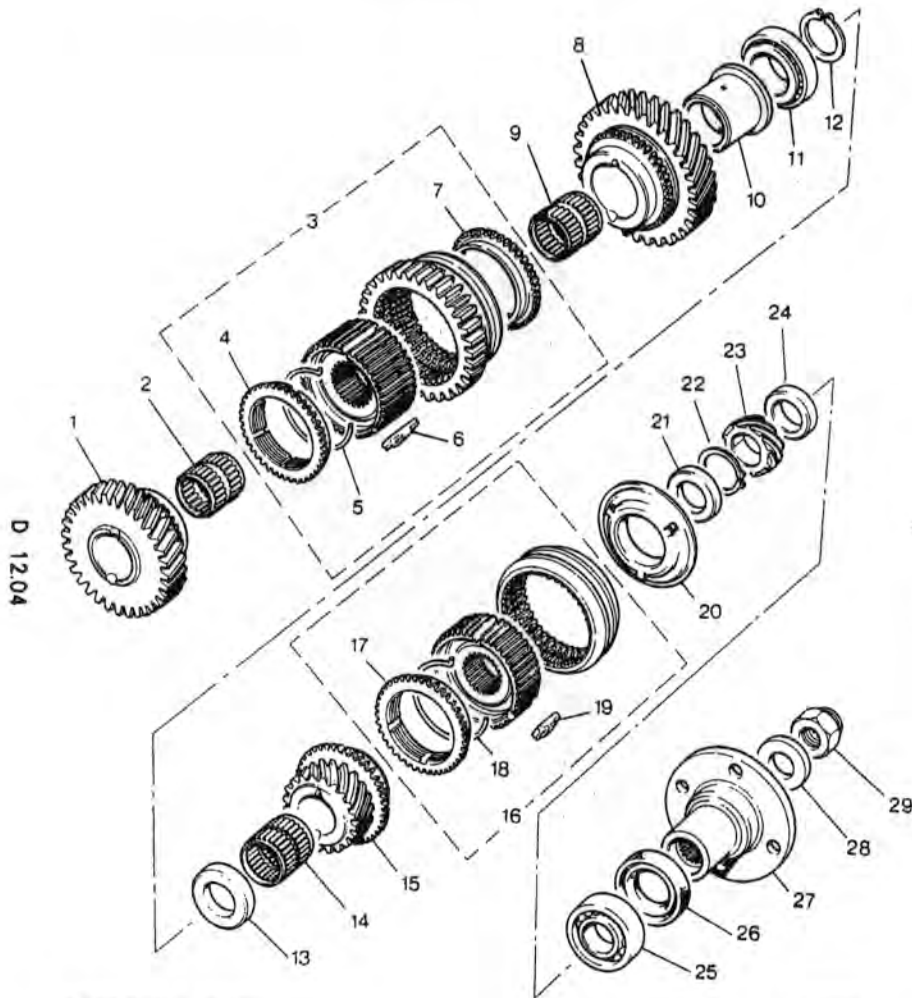

©LAND ROVER UK LTD 1985

VS3623/A

VS 3623A

FX4R,FX4S AND N.A.S. MODELS

MODEL 482  
GROUP D

GEARBOX AND PROPSHAFT

Illus. Part Number 123456 Description Quantity Change Point Remarks

GEARBOX-MANUAL-continued.

LAYSHAFT

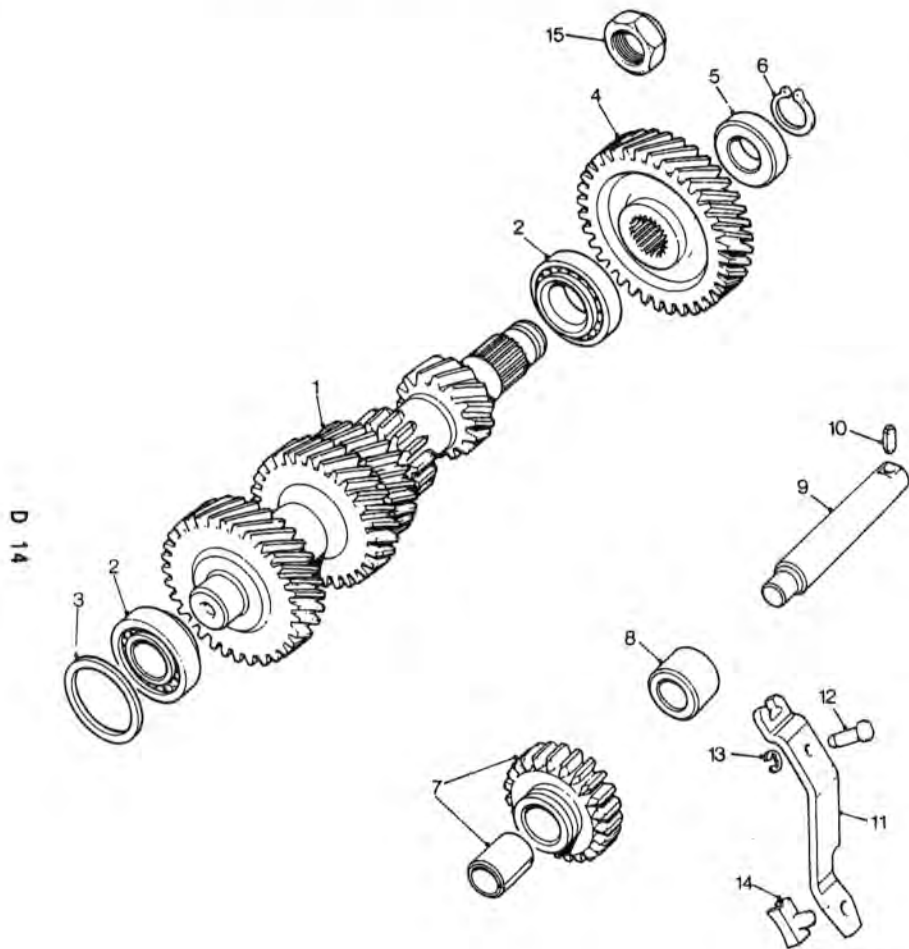

MD 0608A

1	TKC 6916	Gear-layshaft cluster.....	1		Suffix 'C'
1	FRC 7213 A	Gear-layshaft cluster.....	1		Suffix 'D'
2	ULC 1796	Bearing-layshaft.....	2		
3		WASHER-LAYSHAFT			
	TKC 4633	1.69mm.....	A/R		
	TKC 4635	1.75mm.....	A/R		
	TKC 4637	1.81mm.....	A/R		
	TKC 4639	1.87mm.....	A/R		
	TKC 4641	1.93mm.....	A/R		
	TKC 4643	1.99mm.....	A/R		
	TKC 4645	2.05mm.....	A/R		
	TKC 4647	2.11mm.....	A/R		
	TKC 4649	2.17mm.....	A/R		
	TKC 4651	2.23mm.....	A/R		
	TKC 4653	2.29mm.....	A/R		
	TKC 4655	2.35mm.....	A/R		
	TKC 4657	2.41mm.....	A/R		
	TKC 4659	2.47mm.....	A/R		
	TKC 4661	2.53mm.....	A/R		
4	RKC 5160	Gear-layshaft-5th speed.....	1		] Up to 0057018D AND ALL suffix 'C' FROM 0057019D
5	UKC 1689	Washer-5th speed layshaft gear.....	1		
6	UKC 1690	Circlip-gear.....	1		
15	FRC 7214	Nut-5th speed layshaft gear.....	1		] Suffix 'C'
7	TKC 6915	Gear-reverse idler.....	1		
8	UKC 9069	Spacer-reverse idler shaft.....	1		
9	UKC 3154	Shaft-reverse idler.....	1		] Suffix 'D'
7	FRC 7629	Gear-reverse idler.....	1		
8	FRC 4947	Spacer-front.....	1		
8	FRC 5186	Spacer-rear.....	1		] Suffix 'C'
9	FRC 5095 A	Shaft-reverse idler.....	1		
10	UKC 18	Pin-roll-idler shaft.....	1		
11	TKC 1428	Lever-reverse operating.....	1		] Suffix 'D'
12	UKC 2662	Pin-pivot-reverse lever.....	1		
13	UKC 2667	Circlip-pin to mounting pin.....	1		
14	UKC 772	Pad-slipper-reverse gear.....	1		Suffix 'C'
14	FRC 4946	Pad-slipper-reverse gear.....	1		Suffix 'D'

MD0608A

FX4R,FX4S AND N.A.S. MODELS

MODEL 482  
GROUP D

GEARBOX AND PROPSHAFT

Illus. Part Number 123456 Description Quantity Change Point Remarks

GEARBOX-MANUAL-continued.

SELECTORS AND SHAFTS

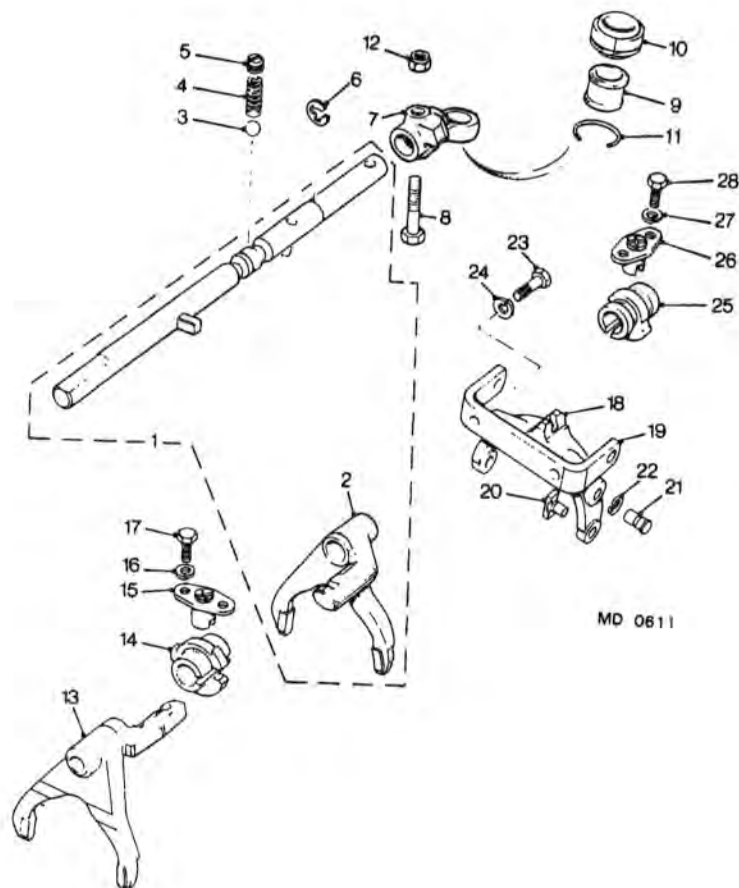

1	TKC	4266	SHAFT ASSEMBLY WITH FORK.....	1		
2	TKC	1633	Fork-selector-1st/2nd gear.....	1		Suffix'C'
1	FRC	5665	SHAFT ASSEMBLY WITH FORK.....	1		Suffix'D'
2	FRC	4940	A Fork-selector-1st/2nd gear.....	1		
3	BLS	112	Ball-detent.....	2		
4	ULC	1281	Spring-detent ball.....	2		
5	UKC	75	Plug-spring retaining.....	2		
6	UKC	73	Circlip-selector shaft.....	1		
7	EAC	3515	A Yoke-shaft to gear lever.....	1		
8	BH	108091	Bolt.....	1		
9	EAC	3861	A Bush-gear lever yoke(nylon).....	1		
10	EAC	3154	A Ball-gear lever end.....	1		
11	EAC	3155	A Circlip-bush to yoke.....	1		
12	NY	108041	Nut-nyloc-yoke bolt.....	1		
13	TKC	1634	Fork-selector-3rd/4th gear.....	1		Suffix'C'
13	FRC	4882	A Fork-selector-3rd/4th gear.....	1		Suffix'D'
14	TKC	290	Spool-interlock-1/2/3/4th gear.....	1		
15	UKC	3660	Plate assembly-interlock attachment.....	1		
16	WL	106001	Washer-spring.....	2		
17	SH	106161	Screw-interlock blanking plate.....	2		
18	TKC	2596	Fork-selector-5th gear.....	1		
19	UKC	3115	Bracket-5th gear fork.....	1		
20		532943	A Pad-selector-5th gear fork.....	2		
21	UKC	2089	Pin-pivot-5th gear fork.....	2		
22	UKC	2105	Circlip-pivot pin locating.....	2		
23	GHF	133	Screw-support bracket to fork.....	2		
24	GHF	382	Washer-spring.....	2		
25	TKC	1413	Spool-interlock-5th gear.....	1		Suffix'C'
25	FRC	4429	A Spool-interlock-5th gear.....	1		Suffix'D'
26	UKC	3696	Plate assembly-interlock attachment 5th gear.....	1		
27	WL	106001	Washer-spring-interlock plate.....	2		
28	SH	106161	Screw-interlock plate.....	2		

D 16

MD0611

FX4R,FX4S AND N.A.S. MODELS

MODEL 482  
GROUP D

GEARBOX AND PROPSHAFT

Illus. Part Number 123456 Description Quantity Change Point Remarks

**GEARBOX-MANUAL-continued**  
**LEVER AND HOUSING**

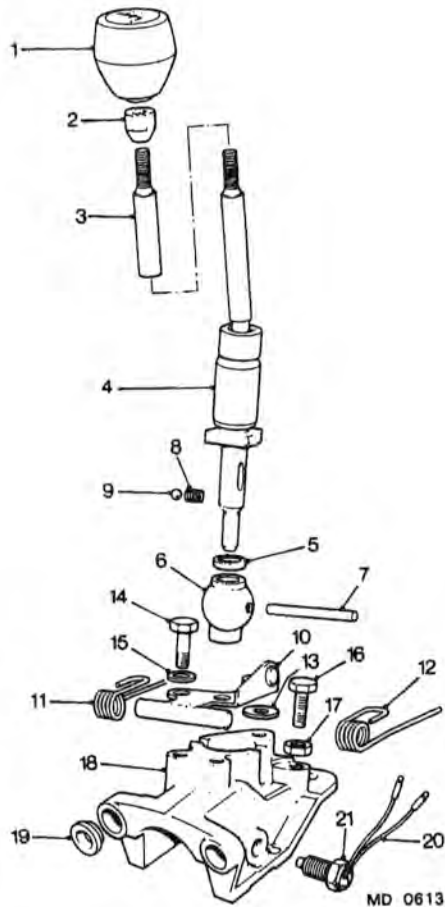

1	JHM	268	Knob-gear lever.....	1
2	EAC	1996	Nut-lock.....	1
4	EAC	1854 A	Lever-gearchange.....	1
3	JHM	132	Extension-lever.....	1
5	EAC	1852 A	Washer-lever to ball.....	1
6	EAC	1817 A	Ball-gear lever pivot.....	1
7	PA	112701	Pin-gear lever and ball.....	1
8	EAC	2602 A	Spring-lever detent.....	1
9	C	1319 A	Ball-detent.....	1
10	EAC	2275 A	Plate-retaining-lever.....	1
11	EAC	1872 A	Spring-torsion-RH.....	1
12	EAC	1873 A	Spring-torsion-LH.....	1
13	EAC	3863 A	Spacer-plate to housing.....	1
14	BH	108061	Bolt-plate to housing.....	3
15	GHF	301	Washer.....	3
16	UKC	8635	Bolt.....	2
17	NT	108041	Nut-lock.....	2
18	EAC	3869 A	Housing-gear lever.....	1
19	EAC	3175 A	Bush(plastic)housing.....	2
20	GAE	191	Switch-reverse light.....	1
21	22A	1613	Nut-lock.....	1

D 18

MD 0613

MD 0613

FX4R,FX4S AND N.A.S. MODELS

MODEL 482  
GROUP D

GEARBOX AND PROPSHAFT

Illus. Part Number 123456 Description Quantity Change Point Remarks

GEARBOX-MANUAL-continued.

TAXIMETER

1	JHM	200	Drive unit-taximeter.....	1		
2	JHM	412	Assembly convertor unit and bracket.....	1		
3	JHM	1034	Spindle-slotted-meter cable drive.....	1		
4	JHM	329	Lock-taximeter drive(gearbox).....	1		
5	JHM	405	Lock-convertor.....	1		
6	SA	605061	Screw-countersunk.....	2		
7	SH	605061	Screw-hex.....	1		
8	GHF	332	Washer-spring.....	1		
9	GHF	301	Washer-plain.....	1		
10	SH	606061	Screw.....	2		
11	NH	606001	Nut.....	2		
12	GHF	333	Washer-spring.....	2		

Up to CN 57345  
Provincial

CN 57346 ON  
Provincial  
All metropolitan

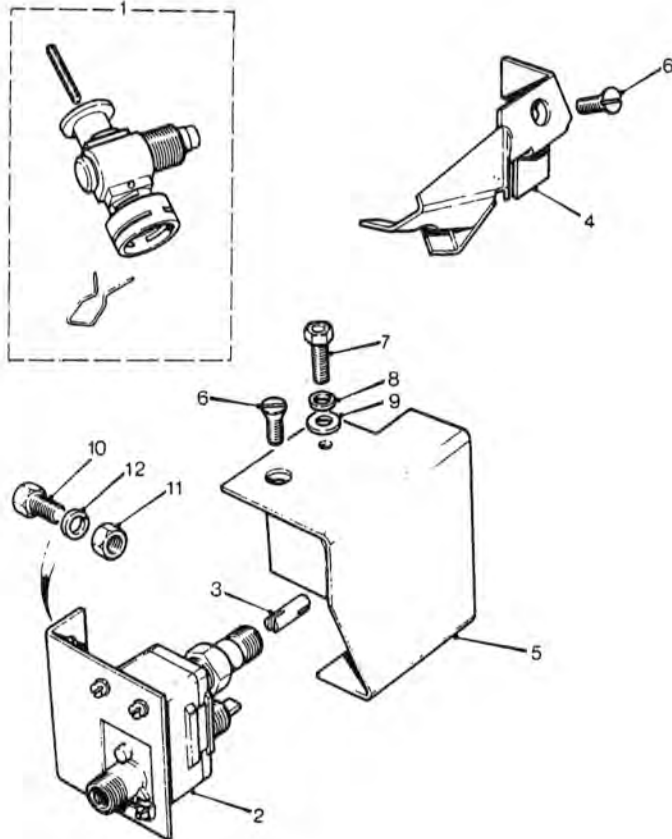

D 18.02

CD0002

CD 0002

FX4R,FX4S AND N.A.S. MODELS

MODEL 482  
GROUP D

GEARBOX AND PROPSHAFT

Illus.	Part Number	123456	Description	Quantity	Change Point	Remarks
<b>GEARBOX-AUTOMATIC-TYPE 65.</b>						
1	AEC 3487		Bolt-converter housing to engine rear plate.....	2		
1	FAM 2637		Bolt-converter housing to engine rear plate.....	1		
1	BH 606131		Bolt-converter housing to engine rear plate.....	4		
2	GHF 202		Nut-bolt.....	6		
3	GHF 333		Washer-spring.....	6		
4	DAM 1662		GEARBOX ASSEMBLY.....	1		
5	BAU 2278		Converter.....	1		
6	BAU 1009		Kit-oil pan.....	NLA		Use AAU 2716
6	AAU 2716		Kit-oil pan.....	1		
7	AAU 8434 A		Gasket-oil pan.....	1		
8	88G 624		Magnet.....	1		
9	DAM 4884		Cable-throttle control.....	1		
10	RTC 31 A		Spring-parking pawl.....	1		
11	RTC 33 A		Spring-pawl lever.....	1		
12	586583		Switch-inhibitor-less harness.....	1		
	BAU 1861		Switch-inhibitor with harness.....	1		
40	GAB 217		Kit-rubber ring and oil seal.....	1		
41	GAB 408		Kit-gasket.....	1		

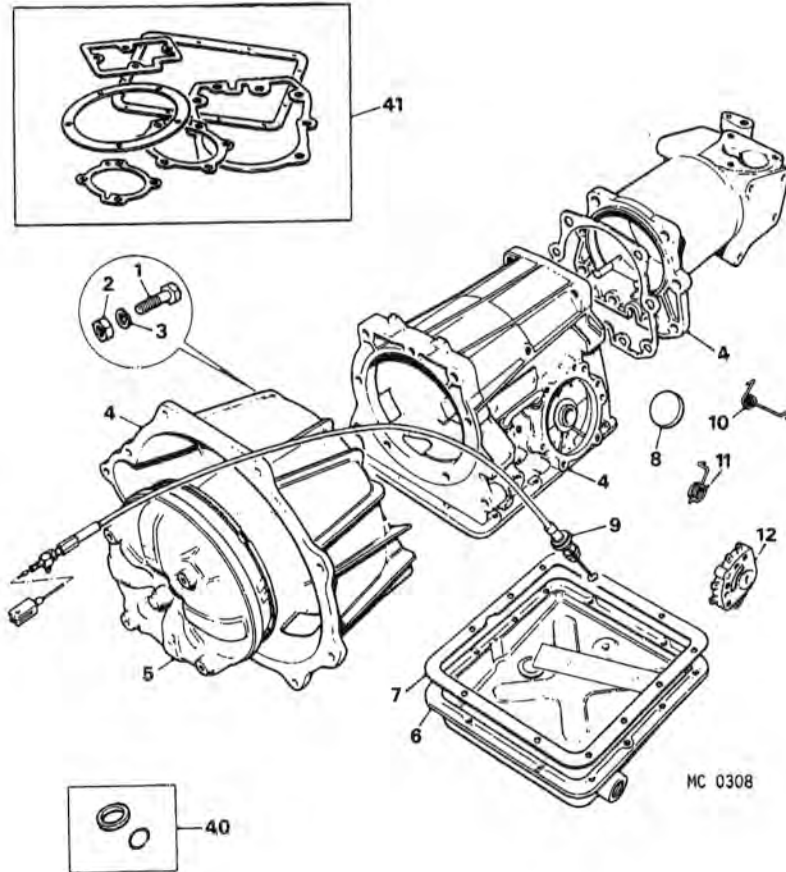

D 20

BREATHER RTC 1883  
STONE GUARD JNY 577

MC 0308



FX4R,FX4S AND N.A.S. MODELS

MODEL 482  
GROUP D

GEARBOX AND PROPSHAFT

Illus. Part Number 123456 Description Quantity Change Point Remarks

GEARBOX-AUTOMATIC-TYPE 65-Continued.

1	AEF 3117	Pinion-speedometer.....	1		
2	AEF 3116	Bush-pinion.....	1		
3	AAU 2304 A	Seal-oil-pinion.....	1		
4	1K 3039	Gasket-bush.....	1		
5	HZS 405	Screw-speedometer bush.....	2		
6	LWN 304	Washer-spring.....	2		
7	88G 286	Housing-taximeter gear.....	1		
8	SH 605031	Plug-housing.....	1		
9	2K 4973	Washer-plug.....	1		
10	22B 662	Shaft-taximeter driven.....	1		
11	1F 3569	Gear-taximeter driven.....	1		
12	1F 3570	Bush.....	1		
13	1F 3602	Gasket-bush.....	1		
14	1B 3134	Tongue-driving gear.....	1		
15	1B 3165	Nut-union-driving gear.....	1		
16	1A 3073	Button-thrust.....	2		
17	1F 3571	Gasket-housing.....	1		
18	53K 1014	Screw-housing.....	NLA		
19	GHF 332	Washer-spring.....	3		
20	1F 3572	Lock-taximeter drive.....	1		
21	1F 3574	Screw-drive lock.....	1		
22	DAM 1942	Rod-oil dipper.....	1		
23	FAM 2882	Abutment-cable.....	1		

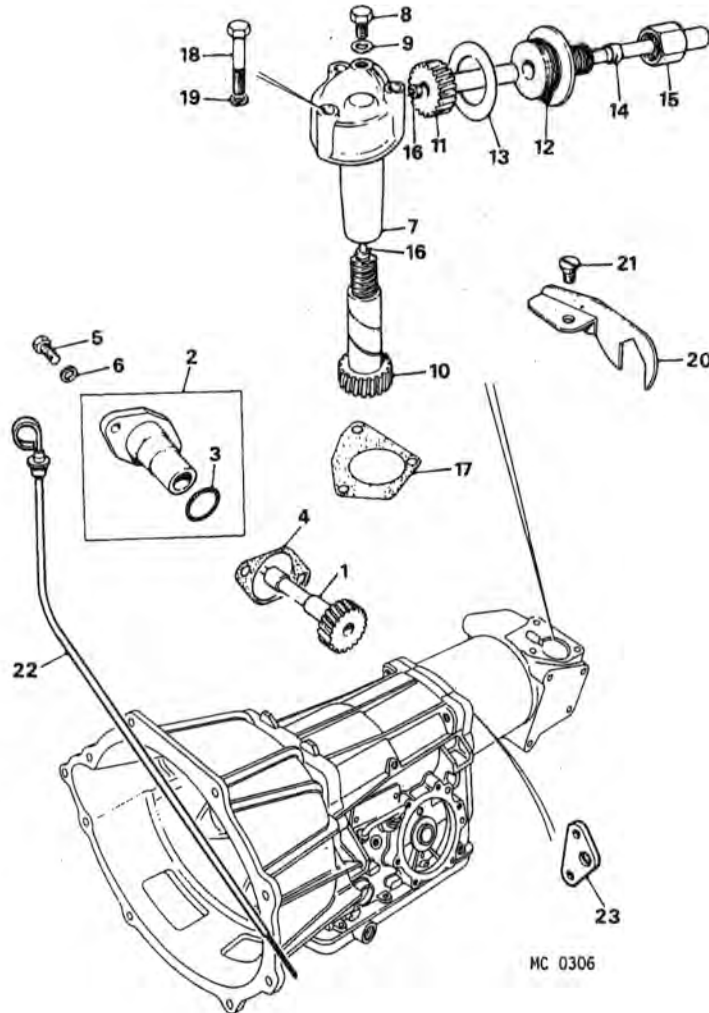

MC 0306

MC0306

FX4R,FX4S AND N.A.S. MODELS

MODEL 482  
GROUP D

GEARBOX AND PROPSHAFT

Illus. Part Number 123456 Description Quantity Change Point Remarks

GEARBOX-AUTOMATIC-TYPE 40.

GEARBOX AND TORQUE  
CONVERTOR ASSEMBLY

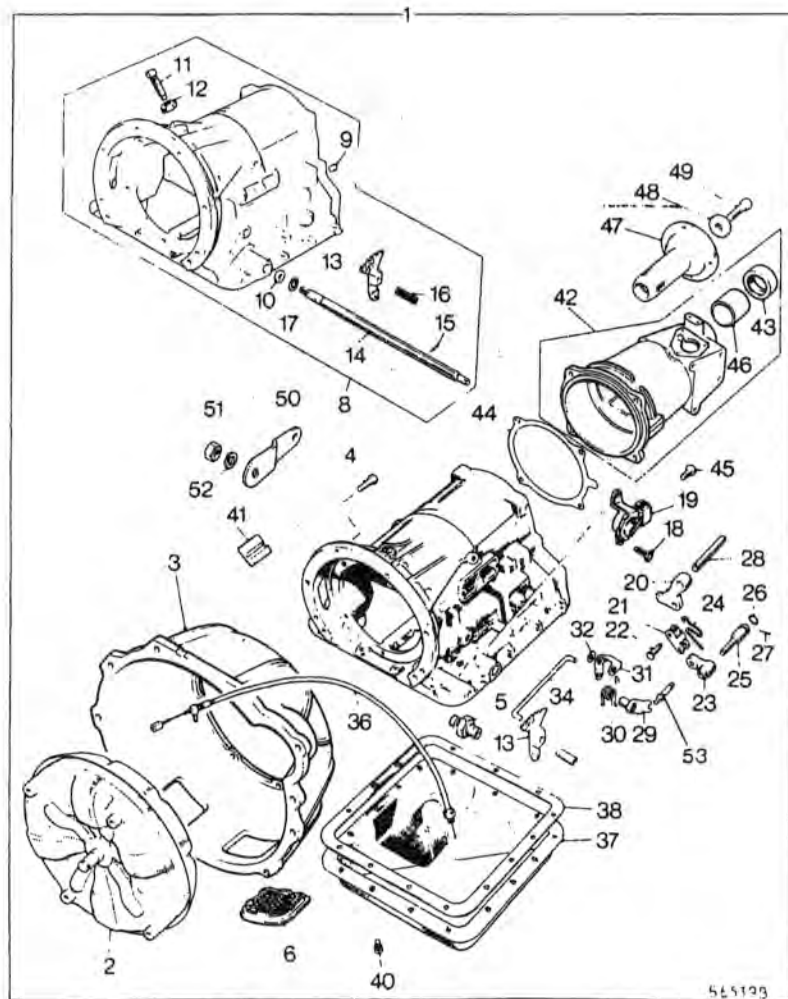

1	JHM 587	ASSEMBLY-2.25 DIESEL MODEL.....	1
	JHM 1376	ASSEMBLY-2.25 PETROL MODEL.....	1
	JHM 1277	ASSEMBLY-2.5 DIESEL MODEL.....	1
2	JHM 588	Torque convertor.....	1
3	JHM 1278	Housing-convertor.....	1
4	JHM 1279	Bolt-housing/gearbox.....	6
6	JHM 1280	Stoneguard(plastic).....	2
8	JHM 1281	CASING ASSEMBLY.....	1
9	JHM 1282	Plug-pipe.....	1
10	JHM 1283	Seal-oil-control shaft.....	2
11	JHM 1284	Screw-adjusting-rear servo.....	1
12	JHM 1285	Nut-lock.....	1
13	JHM 1286	Lever assembly-detent.....	1
14	JHM 1287	Shaft-manual valve lever.....	1
15	JHM 1288	Pin-retaining.....	1
16	JHM 1289	Spring-manual valve bias.....	1
17	JHM 1290	Ring-retaining.....	1
5	JHM 1291	Connector-oil cooler.....	2
19	JHM 1292	Switch-inhibitor.....	1
18	JHM 1293	Screw-switch to case.....	2
20	JHM 1294	Pawl-parking brake.....	1
21	JHM 1295	Link-toggle.....	1
22	JHM 1296	Pin-toggle link.....	1
23	JHM 1297	Lever-toggle.....	1
24	JHM 1298	Spring-release.....	1
25	JHM 1299	Pin-toggle.....	1
26	JHM 1300	'O' ring-toggle pin.....	1
27	JHM 1301	Pin-split.....	1
28	JHM 1302	Pin-park pawl anchor.....	1
29	JHM 1303	Lever-toggle lift.....	1
30	JHM 1304	Spring-torsion.....	1
53	JHM 1446	Pin-toggle-ball end.....	1
31	JHM 1305	Lever-torsion.....	1
32	JHM 1306	Ring-retaining.....	1
34	JHM 1307	Rod-linkage-park brake.....	1

..... See note(1) below

D 26.02

B 6539B

NOTE: (1). Part of gaskets and oil seals kit JHM 1441.

FX4R,FX4S AND N.A.S. MODELS

MODEL 482  
GROUP D

GEARBOX AND PROPSHAFT

Illus. Part Number 123456 Description Quantity Change Point Remarks

GEARBOX-AUTOMATIC-TYPE 40-Continued.

36	JHM	1308	Cable-throttle valve control.....	1		2.25 Petrol
36	JHM	1321	Cable-throttle valve control.....	1		2.25 Diesel
36	JHM	1322	Cable-throttle valve control.....	1		2.5 Diesel
37	JHM	1309	Pan-oil.....	1		
38	JHM	1310	Gasket-oil pan.....	1		See note(1) below
40	JHM	1311	Bolt and lockwasher assembly- pan/case.....	15		
41	JHM	1312	Magnet.....	1		
42	JHM	1313	Housing extension and bush assembly.....	1		
43	JHM	1314	Seal-oil.....	1		
46	JHM	1320	Bush-extension housing.....	1		
44	JHM	1315	Gasket-extension housing.....	1		See note(1) below
45	JHM	1316	Bolt-self lock(patchlock).....	4		
47	JHM	1317	Flange-companion.....	1		
48	JHM	1318	Washer-flange.....	1		
49	JHM	1319	Screw-flange.....	1		
50	JHM	1438	Arm-selector.....	1		
51	FZX	105	Nut.....	1		
52	LNZ	305	Washer-spring.....	1		

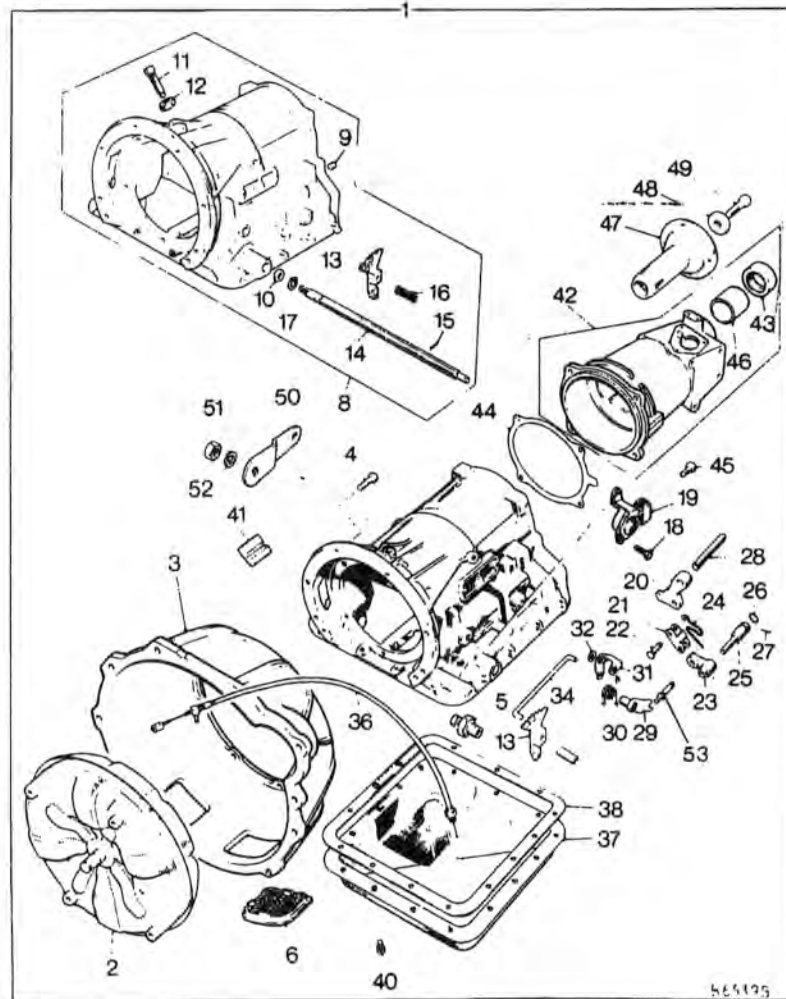

NOTE: (1). Part of gaskets and seals kit JHM 1441.

B6539B

FX4R,FX4S AND N.A.S. MODELS

MODEL 482  
GROUP D

GEARBOX AND PROPSHAFT

Illus. Part Number 123456 Description Quantity Change Point Remarks

GEARBOX-AUTOMATIC-TYPE 40-Continued.

1	JHM 1324	PUMP ASSEMBLY-FRONT.....	1		
2	JHM 1325	Seal-oil.....	1		} See note(2) below
3	JHM 1326	'O' ring.....	1		
4	JHM 1327	'O' ring-pump inlet tube.....	1		
5	JHM 1357	Tube-front pump inlet.....	1		
6	SH 505061	Bolt-pump body to adaptor.....	1		
8	JHM 1358	Screw-housing to adaptor.....	1		
9	JHM 1328	Gasket-front pump.....	1		} See note(2) below
10	SH 505071	Bolt-pump to case.....	6		
12	JHM 1329	Washer-thrust-input shaft.....	1		
13	JHM 1330	Cylinder-front clutch.....	1		
37	JHM 1331	Plate assembly-inner.....	5		
38	JHM 1332	Plate-front clutch-outer.....	4		} Selective assembly As required
	JHM 1363	Plate-front clutch-outer.....	4		
	JHM 1364	Plate-front clutch-outer.....	4		
15	JHM 1333	'O' ring-piston-inner.....	1		} See note(2) below
16	JHM 1359	Ring-sealing-piston.....	1		
17	JHM 1432	Spring-front clutch.....	1		
18	JHM 1334	Piston assembly-front clutch.....	1		
19	JHM 1360	Ring-bearing-front clutch spring.....	1		
20	JHM 1361	Ring-snap-front clutch spring.....	1		
21	JHM 1335	Hub-front clutch.....	1		
22	JHM 1336	Washer-thrust-hub.....	1		
23	JHM 1337	Shaft and bush assembly-input.....	1		
24	JHM 1361	Ring-snap-front clutch.....	1		

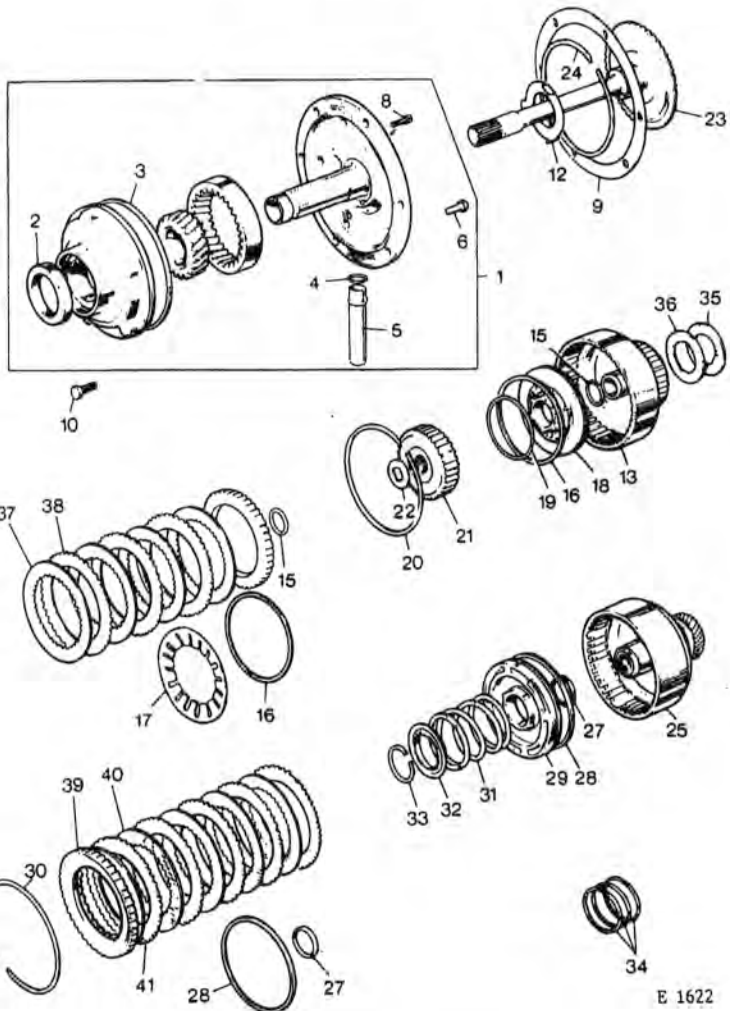

D 26,06

E 1622

E 1622

NOTE: (1).Part of sealing ring kit JHM 1440.  
(2).Part of gasket and oil seal kit JHM 1441.

FX4R,FX4S AND N.A.S. MODELS

MODEL 482  
GROUP D

GEARBOX AND PROPSHAFT

Illus. Part Number 123456 Description Quantity Change Point Remarks

GEARBOX-AUTOMATIC-TYPE 40-Continued.

25	JHM 1338	DRUM ASSEMBLY-FRONT.....	1		
	JHM 1339	Drum-front.....	1		
	JHM 1340	Key-woodruff.....	1		
	JHM 1341	Gear assembly-reverse sun.....	1		
	JHM 1342	Bush-reverse sun.....	1		
39	JHM 1343	Plate-pressure.....	1		
40	JHM 1344	Plate assembly-inner.....	5		
41	JHM 1345	Plate-outer(dished).....	3		
	JHM 1346	Plate-outer.....	4		
27	JHM 1347	'O' ring.....	1		See note(2) below
28	JHM 1348	Ring-seal-piston-outer.....	1		
29	JHM 1349	Piston assembly-rear clutch.....	1		
30	JHM 1350	Ring-snap.....	1		
31	JHM 1351	Spring-rear clutch.....	1		
32	JHM 1352	Seat-rear clutch spring.....	1		
33	JHM 1353	Ring-snap-seat.....	1		
34	JHM 1354	Ring-oil seal.....	3		See note(1) below
35	JHM 1355	Washer-thrust.....	1		
36	JHM 1356	Washer-thrust.....	1		

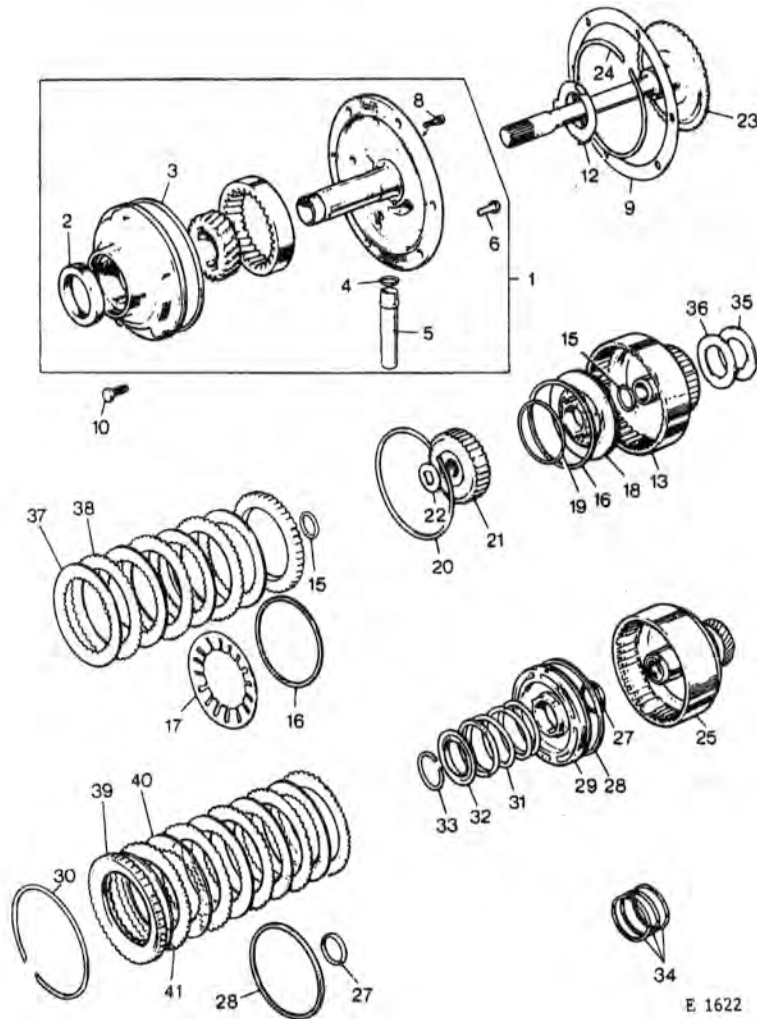

D 26.08

E 1622

E1622

NOTE: (1).Part of sealing ring kit JHM 1440.  
(2).Part of gasket and oil seal kit JHM 1441.

FX4R,FX4S AND N.A.S. MODELS

MODEL 482  
GROUP D

GEARBOX AND PROPSHAFT

Illus. Part Number 123456 Description Quantity Change Point Remarks

GEARBOX-AUTOMATIC-TYPE 40-Continued.

1	JHM 1365	GEAR ASSEMBLY-FORWARD SUN.....	1		
2	JHM 1362	Ring-oil sealing.....	1		See note(1) below
3	JHM 1366	Bearing-needle thrust FSG/RSG.....	1		
4	JHM 1367	Ring oil seal-FSG/front clutch.....	2		See note(1) below
5	JHM 1368	Centre support and plug assembly.....	1		
6	JHM 1369	Screw-centre support.....	2		
7	JHM 1370	Washer-flat.....	2		
8	JHM 1372	Drum assembly/planet set.....	1		
9	JHM 1373	Race assembly-OWC outer.....	1		
10	JHM 1374	Ring-snap.....	1		
12	JHM 1376	Clutch assembly-one way.....	1		
13	JHM 1377	Adaptor-rear.....	1		
16	JHM 1378	Bolt-rear adaptor.....	5		
19	JHM 1379	Shaft-output-bush and plug assembly.....	1		
20	JHM 1380	Gear-ring.....	1		
21	JHM 1381	Ring-snap.....	1		
22	JHM 1382	Bearing-needle thrust.....	1		
23	JHM 1383	Plate-thrust needle bearing.....	1		
24	JHM 1384	Washer-thrust-driven plate.....	1		
25	JHM 1385	Ring-oil seal.....	3		See note(1) below
26	JHM 1386	Governor assembly.....	1		2.25 Petrol and Diesel
26	JHM 1375	Governor assembly.....	1		2.5 Diesel
33	JHM 1387	Gear-speed drive.....	1		
34	JHM 1388	Gear-taximeter drive.....	1		
35	JHM 1389	Key-woodruff.....	1		
36	JHM 1390	Ball-speedo.....	1		
37	JHM 1391	Ring-snap.....	2		

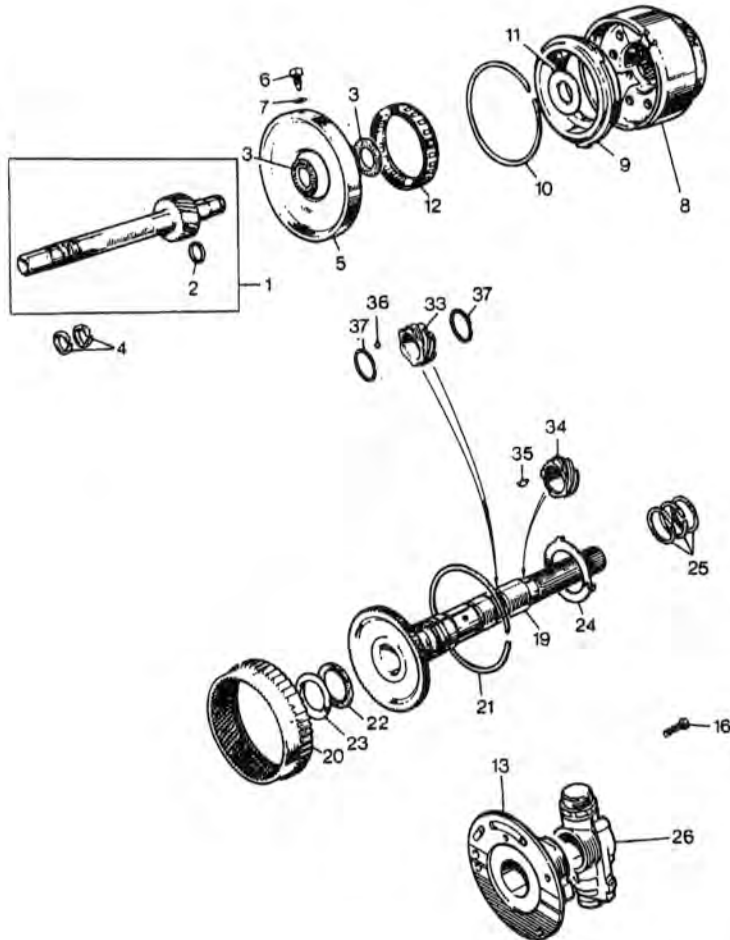

E1094

E 1094

NOTE: (1).Part of sealing ring kit JHM 1440.

FX4R,FX4S AND N.A.S. MODELS

MODEL 482  
GROUP D

GEARBOX AND PROPSHAFT

Illus. Part Number 123456 Description Quantity Change Point Remarks

GEARBOX-AUTOMATIC-TYPE 40-Continued.

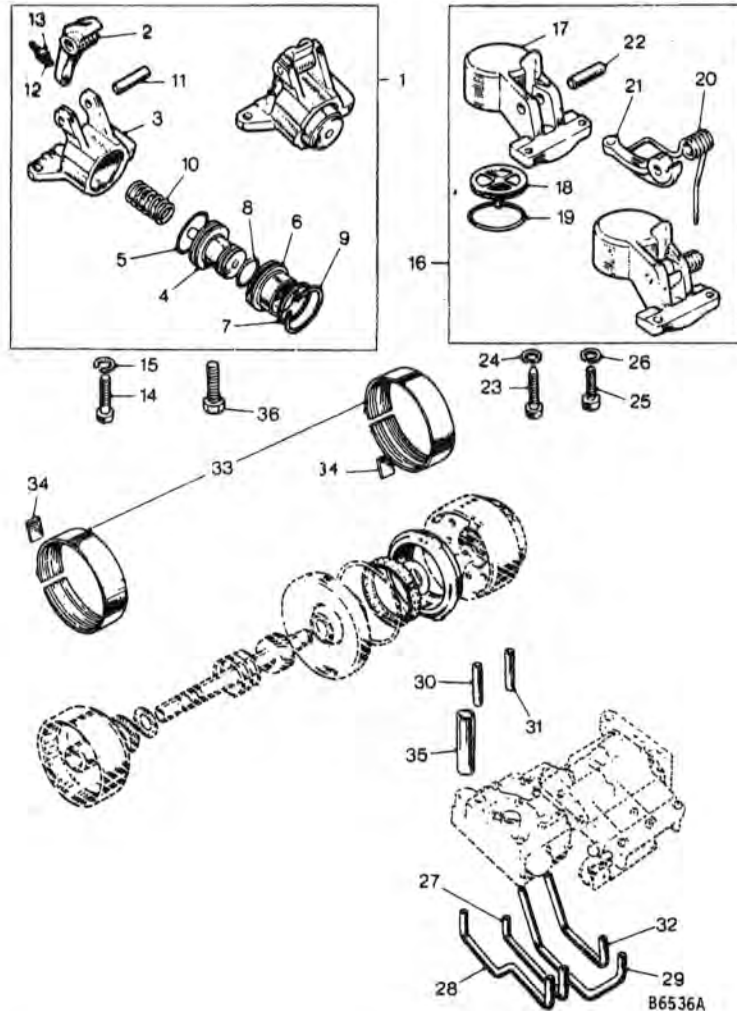

1	JHM 1392	SERVO ASSEMBLY-FRONT.....	1		2.25 Petrol and Diesel
1	JHM 1393	SERVO ASSEMBLY-FRONT.....	1		2.5 Diesel
2	JHM 1394	Lever-front servo.....	1		
3	JHM 1395	Body-front servo and ball assembly.....	1		
4	JHM 1396	Piston-front servo.....	1		
	JHM 1397	Pin-front servo piston.....	1		
5	JHM 1398	'O' ring-piston to body.....	1		See note(1) below
6	JHM 1371	Sleeve-front servo.....	1		
7	JHM 1399	Ring-sealing(sleeve to body).....	1		See note(1) below
8	JHM 1400	'O' ring-sleeve to piston.....	1		
9	JHM 1401	Ring-snap.....	1		
10	JHM 1402	Spring-front servo.....	1		2.25 Petrol and Diesel
10	JHM 1403	Spring-front servo.....	1		2.5 Diesel
11	JHM 1404	Pin-lever pivot.....	1		
12	JHM 1405	Screw-adjusting.....	1		
13	JHM 1406	Nut-lock.....	1		
14	JHM 1407	Screw-servo to case.....	1		
15	JHM 1408	Washer-spring.....	1		
16	JHM 1409	SERVO ASSEMBLY-REAR.....	1		
17	JHM 1410	Body-rear servo.....	1		
18	JHM 1411	Piston-rear servo.....	1		
19	JHM 1412	'O' ring.....	1		See note(1) below
20	JHM 1413	Spring.....	1		
21	JHM 1414	Lever.....	1		
22	JHM 1415	Pin-lever pivot.....	1		
23	JHM 1416	Screw-rear servo to case.....	1		
24	JHM 1417	Washer-lock.....	1		
25	JHM 1418	Bolt.....	1		
26	JHM 1417	Washer-lock.....	1		
27	JHM 1420	Tube-front servo apply.....	1		
28	JHM 1421	Tube-front servo release.....	1		
29	JHM 1422	Tube-rear clutch.....	1		
30	JHM 1423	Tube-front pump outlet.....	1		
31	JHM 1424	Tube-convector-in/out.....	1		
32	JHM 1425	Tube-rear servo.....	1		
35	JHM 1426	Tube-front pump inlet.....	1		
33	JHM 1428	Assembly-brake band-rear.....	1		
33	JHM 1429	Assembly-brake band-front.....	1		
34	JHM 1430	Strut-servo-front and rear.....	2		
36	JHM 1431	Screw-servo to case.....	1		

NOTE: (1).Part of gaskets and seals kit JHM 1441.

B 6536A

FX4R,FX4S AND N.A.S. MODELS

MODEL 482  
GROUP D

GEARBOX AND PROPSHAFT

Illus. Part Number 123456 Description Quantity Change Point Remarks

**GEARBOX-AUTOMATIC-TYPE 40-Continued.**

1	JHM 1427	BODY ASSEMBLY-VALVE.....	1		
2	JHM 1433	STRAINER ASSEMBLY-PUMP.....	1		
3	JHM 1434	Gasket-strainer.....	1		
4	BH 504101	Bolt-valve body to case.....	1		
5	BH 504121	Bolt-valve body to case.....	2		
6	JHM 1435	Screw-strainer to valve body.....	4		
7	WL 600041	Washer-spring.....	3		

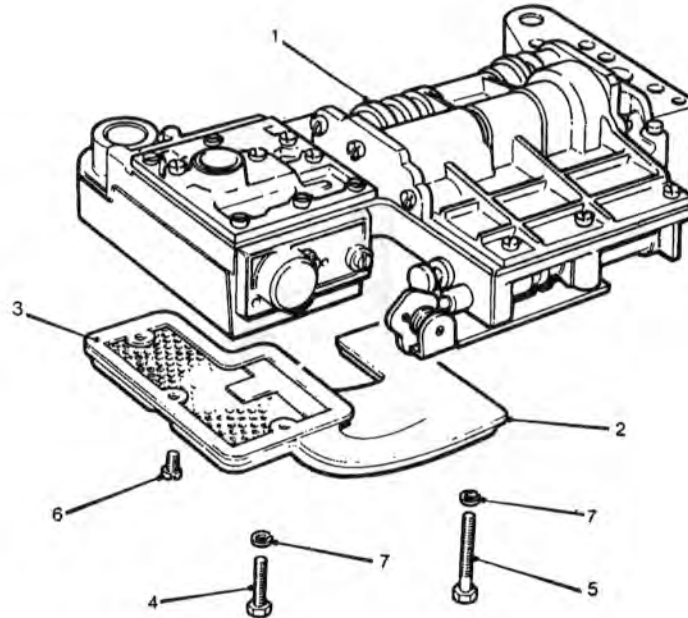

D 26.14

CD0003

CD 0003



FX4R,FX4S AND N.A.S. MODELS

MODEL 482  
GROUP D

GEARBOX AND PROPSHAFT

Illus. Part Number 123456 Description Quantity Change Point Remarks

GEARBOX-AUTOMATIC-TYPE 40-Continued.

1	AEF 3117	Pinion-speedometer.....	1		
2	AEF 3113	Housing-pinion.....	1		
3	AAU 2304	Seal-oil-pinion.....	1		
4	1K 3039	Gasket-pinion housing.....	1		
5	HZS 405	Screw.....	2		
6	LWZ 305	Washer-spring.....	2		
7		HOUSING ASSEMBLY-TAXIMETER			
		GEAR.....	1		
8	88G 286	Housing-taximeter gear.....	1		
9	SH 60503 1	Plug-housing.....	1		
10	2K 4973	Washer-plug.....	1		
11	22B 662	Shaft-taximeter driven.....	1		
12	1F 3569	Gear-taximeter driven.....	1		
13	1F 3570	Bush-gear.....	1		
14	1F 3602	Gasket-bush.....	1		
15	1B 3134	Tongue-taximeter driven gear.....	1		
16	1B 3165	Nut-union-driven gear.....	1		
17	1A 3073	Button-thrust-housing.....	1		
18	1F 3571	Gasket-housing.....	1		
19	53K 1014	Screw-housing.....	3		
20	WL 60005 1	Washer-spring.....	3		
21	1F 3572	Lock-taximeter drive.....	1		
22	1F 3574	Screw-lock.....	1		
23	TRS 1013	'O' ring-oil filler tube.....	1		
24	JHM 592	Tube-oil filler.....	1		FX4R
24	JiM 802	Tube-oil filler.....	1		FX4S
25	JHM 282	Dowel-conv. housing/backplate.....	2		
26	HBZ 614	Bolt-conv. housing/backplate.....	5		
27	LWZ 306	Washer-lock.....	5		
28	FNZ 106	Nut.....	5		
29	JHM 1436	Screw-drive plate to convertor.....	4		
30	JHM 1437	Washer-lock.....	4		
31	JHM 593	Rod-oil dip.....	1		FX4R
31	JHM 803	Rod-oil dip.....	1		FX4S
32	SH 60505 1	Screw-filler tube to eng. bracket.....	1		
33	WL 60005 1	Washer-spring.....	1		
34	WA 80005 1	Washer-plain.....	1		
35	NH 60005 1	Nut.....	1		
36	JHM 1439	Bracket-oil filler/engine.....	1		
37	JHM 1323	Reamer.....	1		
38	TRS 1013	'O' ring.....	1		

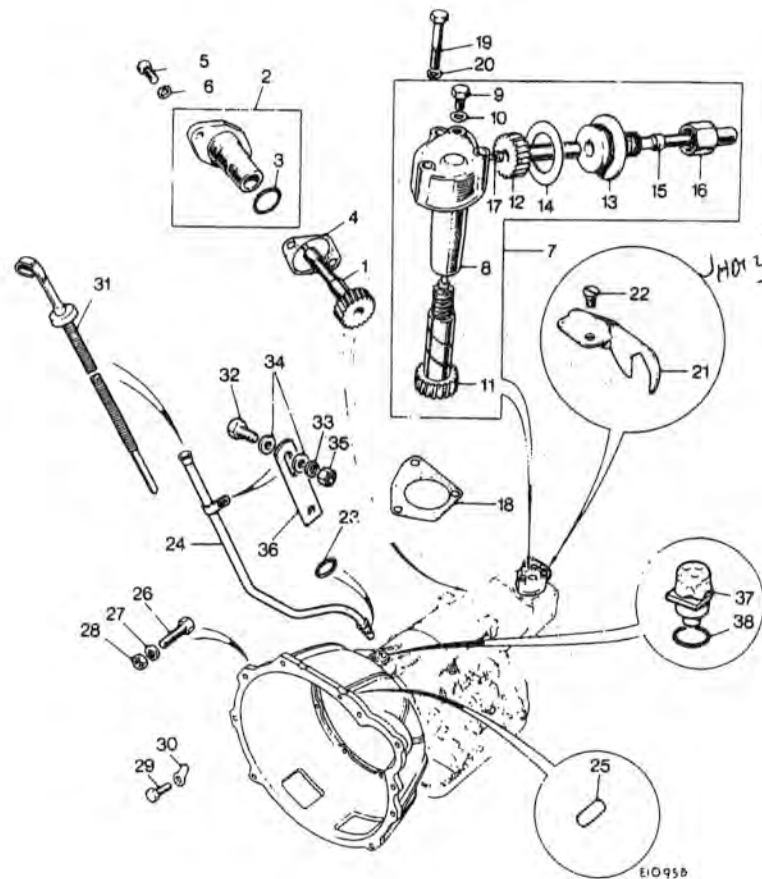

D 26.16

E 1095B

FX4R,FX4S AND N.A.S. MODELS

MODEL 482  
GROUP D

GEARBOX AND PROPSHAFT

Illus. Part Number 123456 Description Quantity Change Point Remarks

GEARBOX-AUTOMATIC-TYPE 40-Continued.

GEARBOX SERVICE KITS

1	JHM	1440	Kit-sealing ring.....	1
<b>RING-SEALING</b>				
2	JHM	1385	Rear adaptor driven shaft.....	3
3	JHM	1362	Forward sun gear(teflon).....	1
4	JHM	1367	Forward sun front clutch(teflon).....	2
5	JHM	1354	Clutch to centre support.....	3
6	JHM	1441	Kit-gaskets and oil seals.....	1
7	JHM	1328	Gasket-front pump.....	1
8	JHM	1315	Gasket-extension housing.....	1
9	JHM	1310	Gasket-oil pan.....	1
10	JHM	1419	'O' ring-breather and cable.....	2
11	JHM	1300	'O' ring-toggle pins and torsion lever.....	2
12	JHM	1327	'O' ring-pump inlet tube.....	1
13	JHM	1412	'O' ring-rear servo piston.....	1
14	JHM	1347	'O' ring-rear clutch piston.....	1
19	JHM	1400	'O' ring-sleeve to piston- front pump.....	1
16	JHM	1326	'O' ring-front pump.....	1
17	JHM	1333	'O' ring-front piston inner.....	1
18	JHM	1398	'O' ring-piston to body- front pump.....	1
19	JHM	1399	Ring-sealing-front servo.....	1
20	JHM	1359	Ring-sealing-front clutch piston.....	1
21	JHM	1348	Ring-sealing-piston-outer.....	1
22	JHM	1325	Seal-oil-front pump.....	1

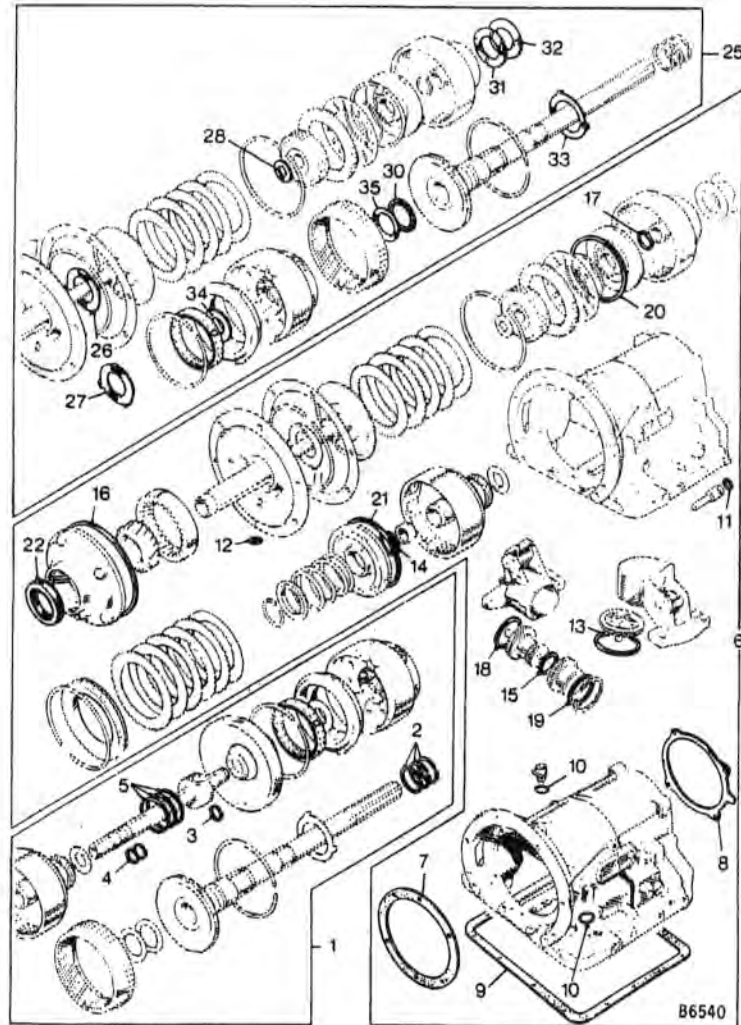

D 26.18

B 6540

FX4R,FX4S AND N.A.S. MODELS

MODEL 482  
GROUP D

GEARBOX AND PROPSHAFT

Illus. Part Number 123456 Description Quantity Change Point Remarks

**CHANGE SPEED CONTROL-AUTOMATIC**

1	JHM 321	Control-gearbox selector(BW65)-RHD.....	1		
	JHM 390	Control-gearbox selector(BW65)-LHD.....	1		
	JHM 589	Control-gearbox selector(BW40)-RHD.....	1		
2	JHM 1005	Lens-cover-gear selector label.....	1		
3	JHM 1006	Label-gear selector position.....	1		
4	JHM 1007	Light pipe.....	1		
5	JHM 1008	Bulb holder.....	1		
6	GLB 643	Bulb.....	1		
9	JHM 1009	Screw.....	2		
8	JHM 1010	Roll pin.....	1		
7	JHM 1011	Spring.....	1		
13	JHM 325	Console-gear change-RHD.....	1		
13	JHM 334	Console-gear change-LHD.....	1		
15	AKG 1867	Grommet.....	1		
14	JHM 260	Lead-gearbox indicator light.....	1		
10	JHM 322	Link assembly-gear change(BW65).....	1		
10	JHM 590	Link assy-gear change(BW 40).....	1		
11	NT 106001	Nut.....	2		
12	WF 106001	Washer-shakeproof.....	2		

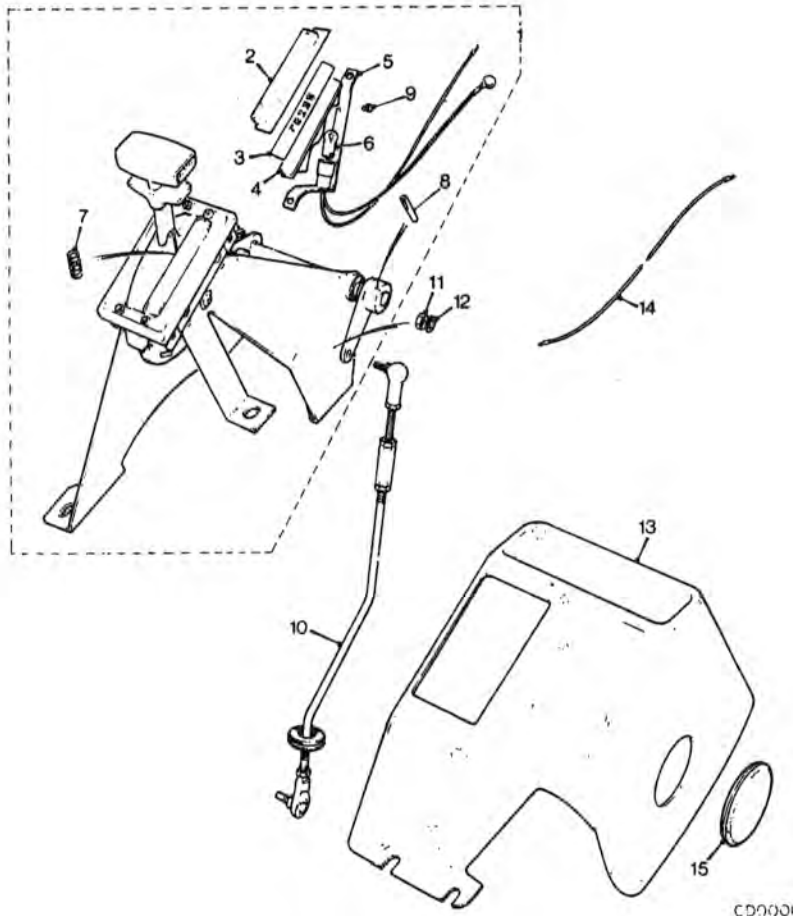

D 26:20

CD 0001

CD0001

FX4R,FX4S AND N.A.S. MODELS

MODEL 482  
GROUP D

GEARBOX AND PROPSHAFT

Illus. Part Number 123456 Description Quantity Change Point Remarks

**OIL COOLER-AUTOMATIC GEARBOX.**

1	ARO 9804	Cooler-oil-automatic gearbox-RHD.....	1		
1	JHM 417	Cooler-oil auto box-LHD.....	1		
2	SE 604041	Screw-cooler to bracket.....	4		
3	GHF 331	Washer-spring.....	4		
4	AAU 2647	Filter-oil.....	1		
5	FAM 4723	Pipe-gearbox to hose.....	2		
6	JHM 188	Hose-11.5"(29.21cm)long.....	2		
7	AAU 6792	'O'Clip-hose.....	4		
8	FAM 4717	Pipe-hose to filter-RHD.....	1		
8	JHM 478	Pipe-hose to filter-LHD.....	1		
9	FAM 4719	Pipe-filter to cooler.....	1		
10	FAM 4721	Pipe-cooler to hose-RHD.....	1		
10	JHM 479	Pipe-cooler to hose-LHD.....	1		

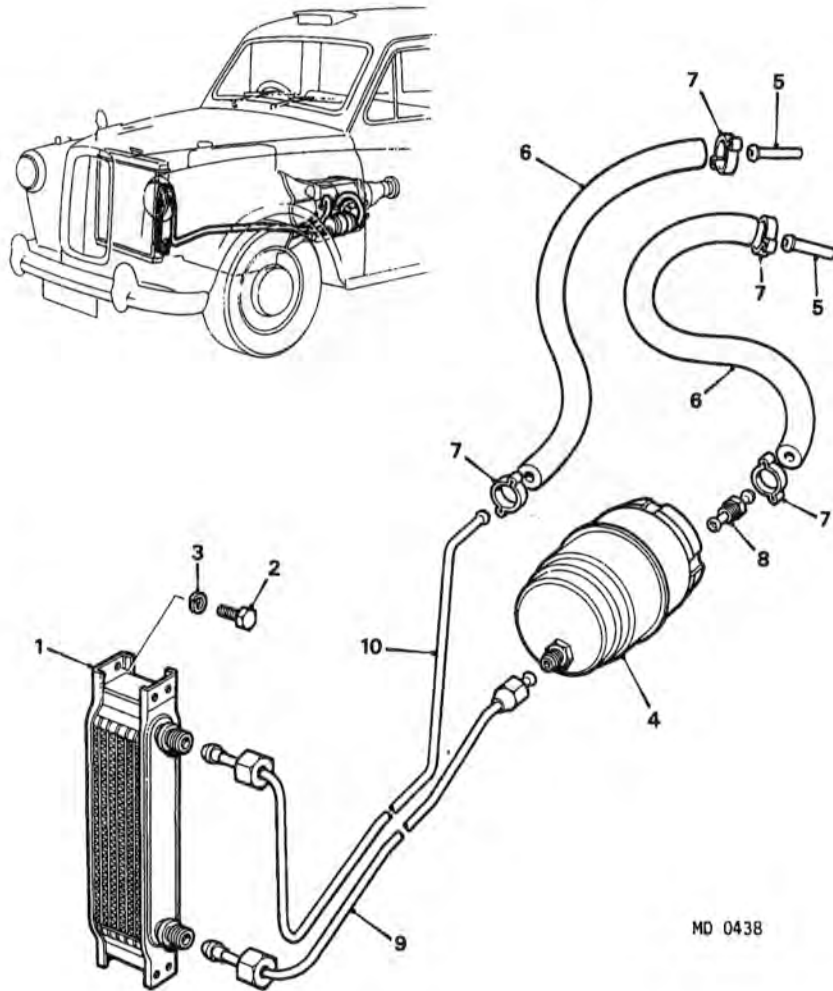

D 28

MD 0438

MD0438

FX4R,FX4S AND N.A.S. MODELS

MODEL 482  
GROUP D

GEARBOX AND PROPSHAFT

Illus. Part Number 123456 Description Quantity Change Point Remarks

**PROPELLER SHAFT.**

Illus.	Part Number	Description	Quantity	Change Point	Remarks
1	JHM 90	SHAFT ASSEMBLY-PROPELLER.....	1		Automatic.
1	JHM 91	SHAFT ASSEMBLY-PROPELLER.....	1		Manual.
2	JHM 92	Kit-journal.....	2		
3	JHM 93	Cap-end.....	1		
4	JHM 94	Washer-cork.....	1		
5	JHM 95	Washer-steel.....	1		
6	53K 160	Bolt-shaft to rear drive flange.....	4		
7	1B 7535	Washer-lock.....	4		
8	FNZ 506	Nut.....	4		
9	53K 160	Bolt-shaft to front drive flange.....	4		
10	1B 7535	Washer-lock.....	4		
11	FNZ 506	Nut.....	4		
12	2K 5353	Washer-plain.....	4		
	JHM 574	Bolt-shaft to rear drive flange.....	4		Manual/automatic
	JHM 579	Bolt-shaft to front drive flange.....	4		Automatic
	JHM 575	Washer-bolt-rear drive flange.....	4		(CN)60320 ON
	FNZ 506	Nut-bolt.....	4		Automatic
	JHM 574	Bolt-shaft to front drive flange.....	4		(CN)60388 ON Manual
	JHM 575	Washer-bolt.....	4		
	FNZ 506	Nut-bolt.....	4		

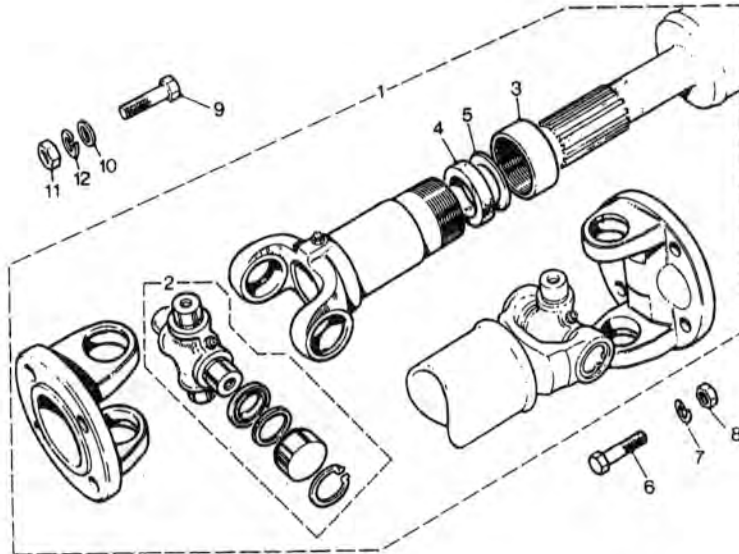

MD 0612A

MD 0612A

# GROUP E

## AXLES, SUSPENSION, DRIVE SHAFTS, WHEELS

FRONT SUSPENSION.....	E 2
ABSORBER ASSEMBLY-SHOCK.....	E 2
KIT-REPAIR-SWIVEL PIN.....	E 8
REAR AXLE.....	E 10
SHAFT-AXLE.....	E 16
REAR SHOCK ABSORBERS.....	E 22
REAR SPRINGS.....	E 18
ROAD WHEELS.....	E 24

FX4R,FX4S AND N.A.S. MODELS

MODEL 482  
GROUP E

AXLES, SUSPENSION, DRIVE SHAFTS, WHEELS

Illus. Part Number 123456 Description Quantity Change Point Remarks

**FRONT SUSPENSION.**

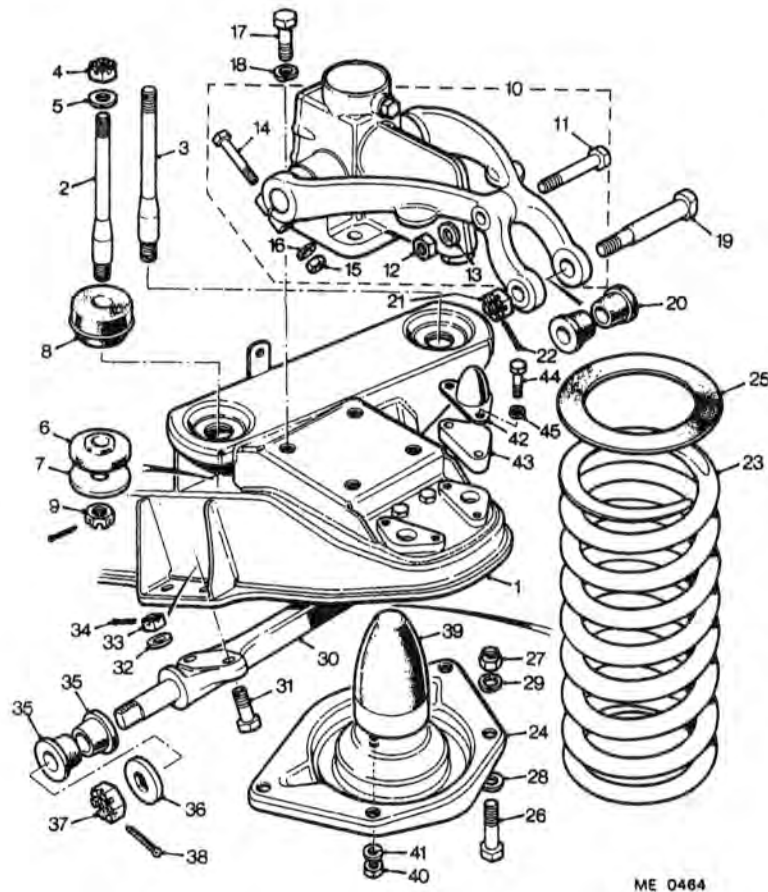

JHM	623	Front suspension and crossmember complete.....	1		FX4 NAS
1	JHM 79	Crossmember assembly.....	1		
2	1B 4636	Stud-crossmember to chassis-front.....	2		
3	1B 4637	Stud-crossmember to chassis-rear.....	2		
4	ND 608041	Nut.....	4		
<b>WASHER</b>					
5	1B 4550	Mounting-crossmember(rubber).....	4		
6	6K 9418	Stud.....	4		
7	1B 4551	Mounting rubber.....	4		
8	1B 4553	Mounting-front suspension member.....	4		
9	ND 608041	Nut-crossmember to body.....	4		
10	13H 5765	<b>ABSORBER ASSEMBLY-SHOCK</b> .....	2		
11	BH 606201	Bolt-arm.....	2		
12	GHF 202	Nut.....	2		
13	GHF 333	Washer-spring.....	2		
14	BH 606161	Bolt-clamping.....	2		
15	GHF 202	Nut.....	2		
16	GHF 333	Washer-spring.....	2		
17	53K 1025	Bolt-shock absorber to crossmember.....	8		
18	GHF 333	Washer-spring.....	8		
19	1G 4349	Pin-fulcrum.....	2		
20	8G 621	Bearing-top link.....	4		
21	NL 607041	Nut-fulcrum pin.....	2		
22	GHF 502	Pin-split 0.09375" x 1.5".....	2		Cut to length

E 2

ME0464

FX4R,FX4S AND N.A.S. MODELS

MODEL 482  
GROUP E

AXLES, SUSPENSION, DRIVE SHAFTS, WHEELS

Illus. Part Number 123456 Description Quantity Change Point Remarks

FRONT SUSPENSION-continued.

23	1B	4631	Spring-coil-road.....	2		
24	ACB	4066	Seat-road spring.....	2		
25	1B	4561	Washer-spring seat(rubber).....	2		
26	BH	606181	Bolt-spring seat to lower link.....	8		
27	GHF	223	Nut.....	8		
28	GHF	302	Washer-plain.....	8		
29	GHF	333	Washer-spring.....	8		
30	1B	4598	Bracket-spindle-detachable.....	2		
31	53K	1854	Bolt-bracket to crossmember.....	8		
32	2K	5333	Washer-lock.....	4		
33	FNZ	307	Nut-slotted.....	8		
34	GHF	502	Pin-split.....	8		Cut to length
35	ACB	9274	Bearing-lower link.....	8		
36	1G	4464	Washer-locating-lower links spindle.....	4		
37	FNZ	810	Nut-spindle.....	4		
38	GHF	504	Pin-split 0.125" x 2.25".....	4		Cut to length
39	1B	4468	Buffer-suspension.....	2		
40	GHF	201	Nut.....	4		
41	LWZ	305	Washer-spring.....	4		
42	1G	4276	Buffer-rebound.....	4		
43	1B	4630	Piece-packing-buffer.....	4		
44	SH	604071	Screw-buffer to crossmember.....	8		
45	GHF	331	Washer-spring.....	8		

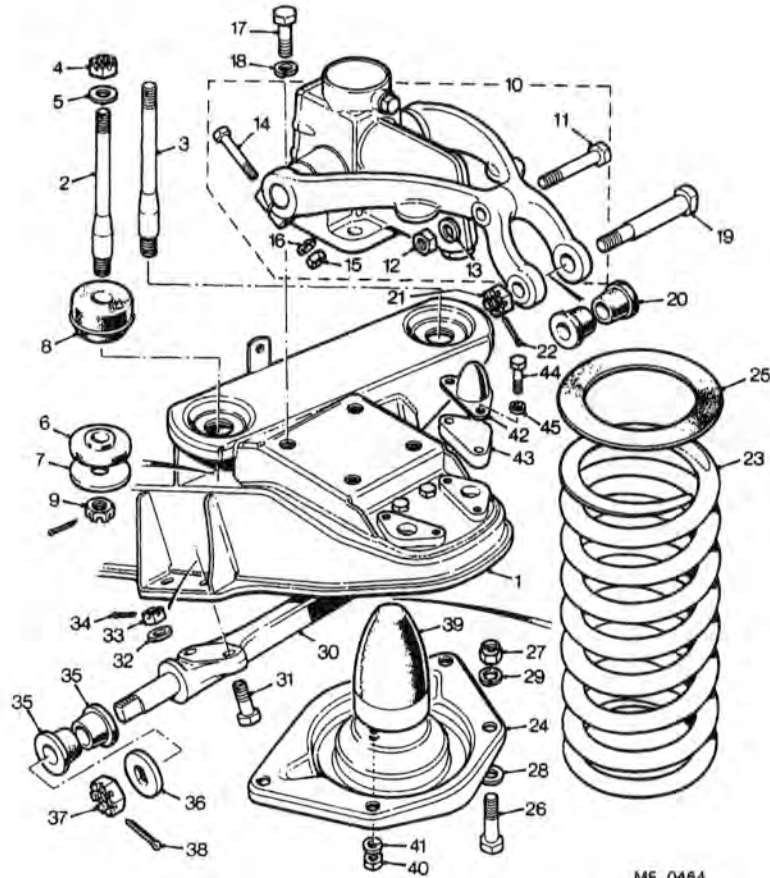

ME 0464

ME0464



FX4R,FX4S AND N.A.S. MODELS

MODEL 482  
GROUP E

AXLES, SUSPENSION, DRIVE SHAFTS, WHEELS

Illus. Part Number 123456 Description Quantity Change Point Remarks

FRONT SUSPENSION-Continued

NSP		FRONT SUSPENSION ASSEMBLY-RH.....	1		
NSP		FRONT SUSPENSION ASSEMBLY-LH.....	1		
1	21B 226	Axle-swivel.....	2		
2	UHN 490	Lubricator-swivel axle-top.....	2		
3	TRS 1721	Ring-swivel axle(rubber).....	2		
4	21B 1480	Tube-dust excluder-bottom.....	2		
5	1B 4607	Spring-dust excluder.....	2		
6	1B 4605	Tube-dust excluder-top.....	2		
7	271013 A	Ring-sealing.....	2		
8	ATC 4264	Washer-thrust.....	2		
		WASHER-FLOATING-THRUST			
9	ATC 4261	0.052-0.057"(1.32-1.44mm).....	A/R		
9	ATC 4262	0.058-0.063"(1.47-1.60mm).....	A/R		
9	ATC 4263	0.064-0.069"(1.63-1.75mm).....	NLA		
10	ATC 4249	Trunnion-suspension link.....	2		
11	ATC 4265	Nut-trunnion to swivel pin.....	2		
12	GHF 502	Pin-split 0.09375" x 1.5".....	2		..... Cut to length
13	1B 4365	Link-lower-LH front-RH rear.....	2		
14	1B 4366	Link-lower-LH rear-RH front.....	2		
15	FAM 2746	Ring-fulcrum pin-lower link.....	4		
16	21B 288	Pin-fulcrum-lower link.....	2		
17	53K 1770	Pin-cotter-fulcrum pin to swivel pin.....	2		
18	GHF 200	Nut.....	2		
19	GHF 331	Washer-spring.....	2		

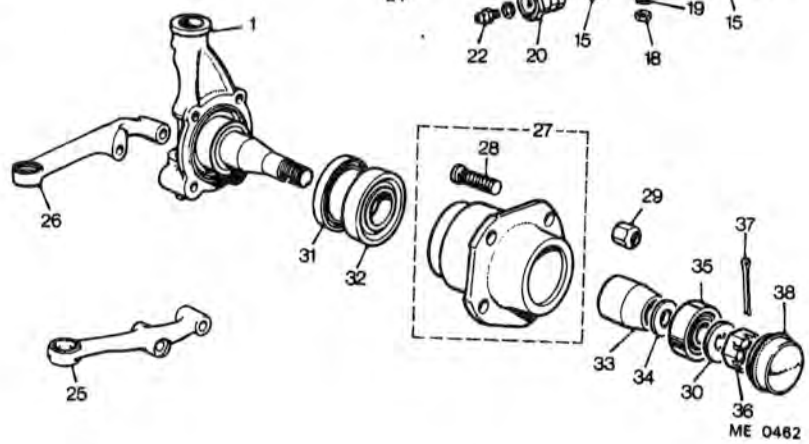
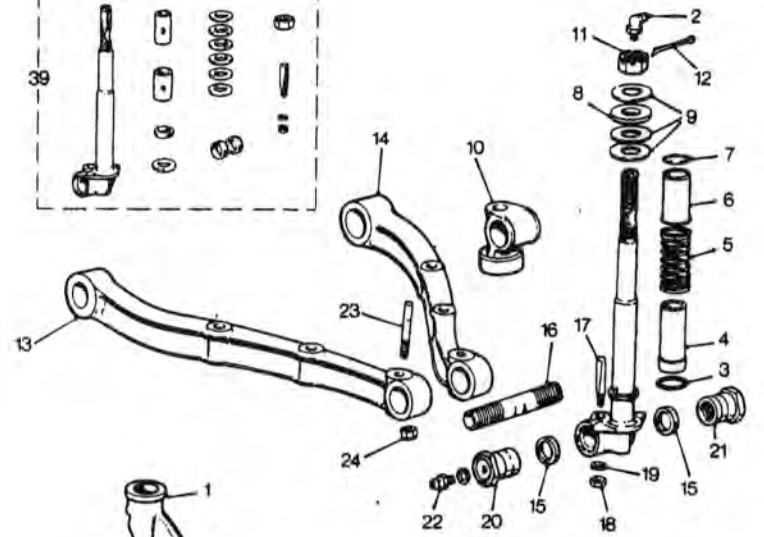
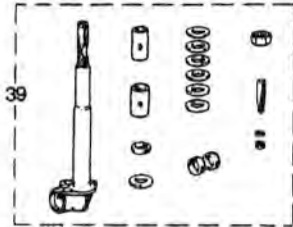

ME0462

9 E

FX4R,FX4S AND N.A.S. MODELS

MODEL 482  
GROUP E

AXLES, SUSPENSION, DRIVE SHAFTS, WHEELS

Illus. Part Number 123456 Description Quantity Change Point Remarks

FRONT SUSPENSION-Continued

BUSH-LOWER LINK

20	1G	4346	Front end.....	2	
21	21B	1754	Front-rear.....	2	
22	UHN	400	Lubricator-lower link bush.....	4	
23	1G	4350	Pin-cotter-link to bush.....	NLA	
24	GHF	272	Nut-cotter pin.....	4	
25	21B	47	Lever-steering-RH.....	1	
26	21B	48	Lever-steering-LH.....	1	
27	<del>1B</del>	<del>4616</del>	HUB ASSEMBLY <i>DAM 4694</i> .....	2	
28	ATC	7257	Stud-wheel.....	10	
29	1D	8033	Nut-wheel stud.....	10	
30	1B	4624	Washer-bearing retaining.....	2	
31	1B	4623	Seal-oil.....	2	
32	1B	4620	Bearing-hub-inner.....	2	
33	1B	4622	Piece-distance-bearing.....	2	
SHIM					
34	1B	4626	0.003(0.076mm).....	A/R	
34	1B	4627	0.005"(0.127mm).....	A/R	
34	1B	4628	0.010"(0.254mm).....	A/R	
35	1B	4621	Bearing-hub-outer.....	2	
36	1B	4625	Nut-swivel axle.....	2	
37	GHF	513	Pin-split 0.1875" x 3".....	2	..... Cut to length
38	ATC	4270	Cup-grease retaining.....	2	
39	8G	4253	Kit-repair-swivel pin and bush.....	2	

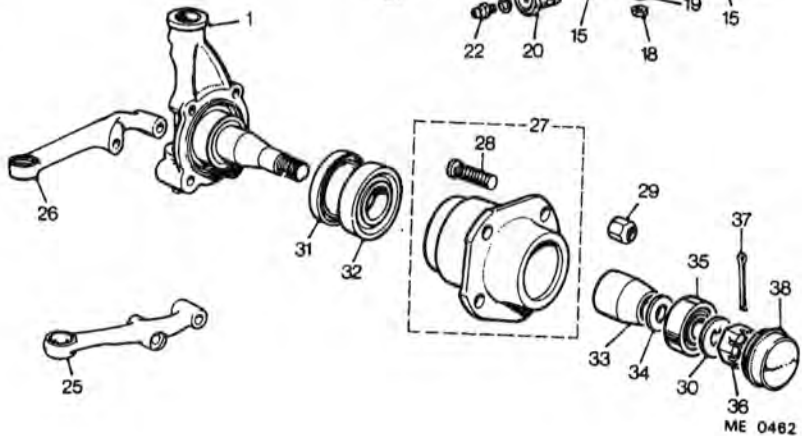
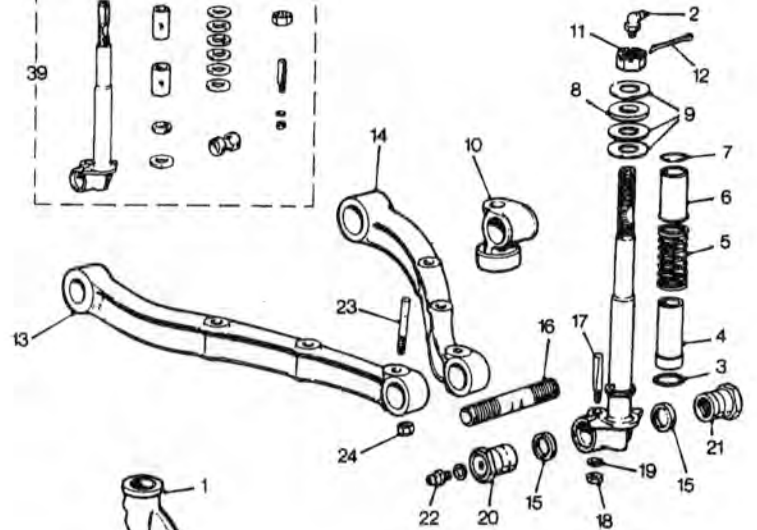
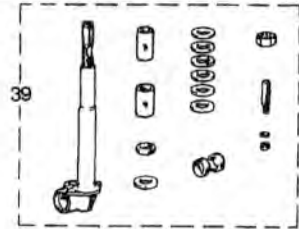

E  
8

ME0462

ME 0462

FX4R,FX4S AND N.A.S. MODELS

MODEL 482  
GROUP E

AXLES, SUSPENSION, DRIVE SHAFTS, WHEELS

illus. Part Number 123456 Description Quantity Change Point Remarks

REAR AXLE

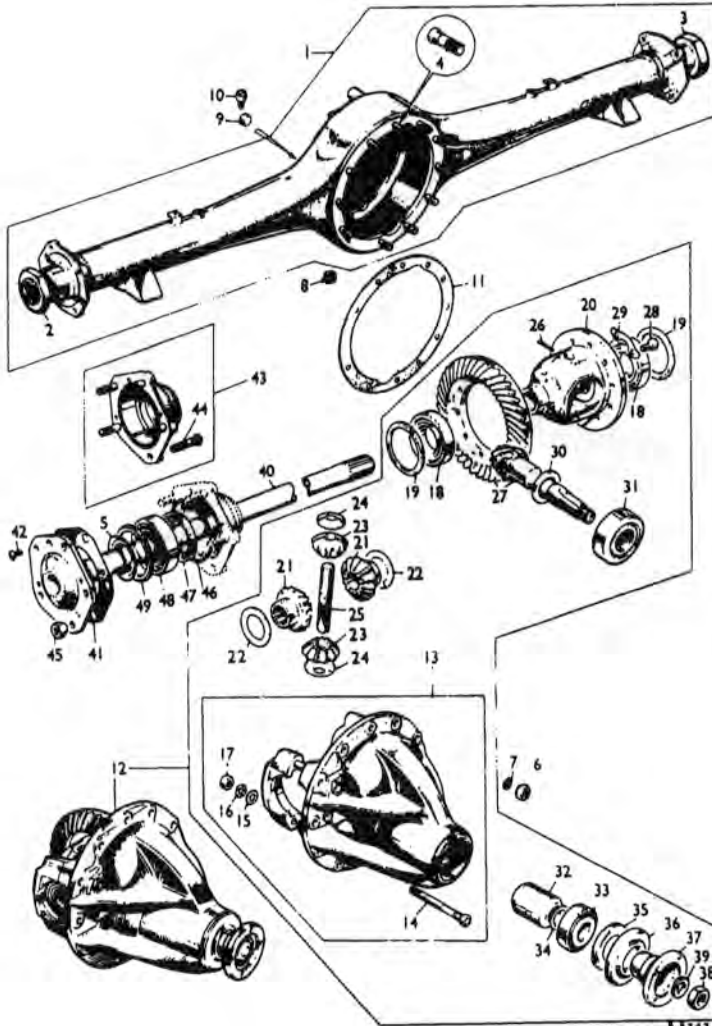

JHM 624	AXLE ASSEMBLY-3.909:1 RATIO.....	1		FX4 NAS
JHM 602	AXLE ASSEMBLY-3.909:1 RATIO.....	1		Except FX4 NAS
1 BHM 7170	CASE ASSEMBLY.....	1		
2 ATC 7062	Nut-bearing retaining-RHT.....	1		
3 ATC 7309	Nut-bearing retaining-LHT.....	1		
4 ATC 7125	Bolt-differential carrier.....	12		
5 ATC 7310	Washer-bearing retaining nut.....	2		
6 GHF 202	Nut.....	12		
7 GHF 333	Washer-spring.....	12		
8 8K 499	Plug-drain.....	1		
9 6K 499	Plug-filler.....	1		
10 1H 3364	Breather.....	NLA		Use 21H 6060
10 21H 6080	Breather.....	1		
11 ATC 7124	Washer-joint-axle case.....	1		
12 DAM 4470	DIFFERENTIAL ASSEMBLY- 11/43 TEETH(3.909:1 Ratio).....	1		
13 BTC 972	CARRIER ASSEMBLY.....	1		
14 51K 886	Stud.....	4		
16 LWN 307	Washer-spring.....	4		
17 NH 607041	Nut.....	4		

E 10

B9247

FX4R,FX4S AND N.A.S. MODELS

MODEL 482  
GROUP E

AXLES, SUSPENSION, DRIVE SHAFTS, WHEELS

Illus. Part Number 123456 Description Quantity Change Point Remarks

REAR AXLE-continued

18	CHM 162	Bearing-differential.....	2		
		WASHER-BEARING PACKING			
19	ATC 7268	.193"(4.905mm).....	2		
19	ATC 7268	.189"(4.805mm).....	2		
19	ATC 7061	.1865-.1875"(4.735-4.760mm).....	2		
19	ATC 7111	.185"(4.695mm).....	2		
19	ATC 7112	.183"(4.645mm).....	2		
19	ATC 7113	.181"(4.595mm).....	2		
19	ATC 7114	.179"(4.545mm).....	2		
19	ATC 7115	.177"(4.495mm).....	2		
19	ATC 7116	.175"(4.445mm).....	2		
20	DAM 4472	Cage-differential.....	1		
21	DAM 3146	Gear-differential.....	2		
22	ATC 7106	Washer-thrust-gear.....	2		

Two used of  
Selected size

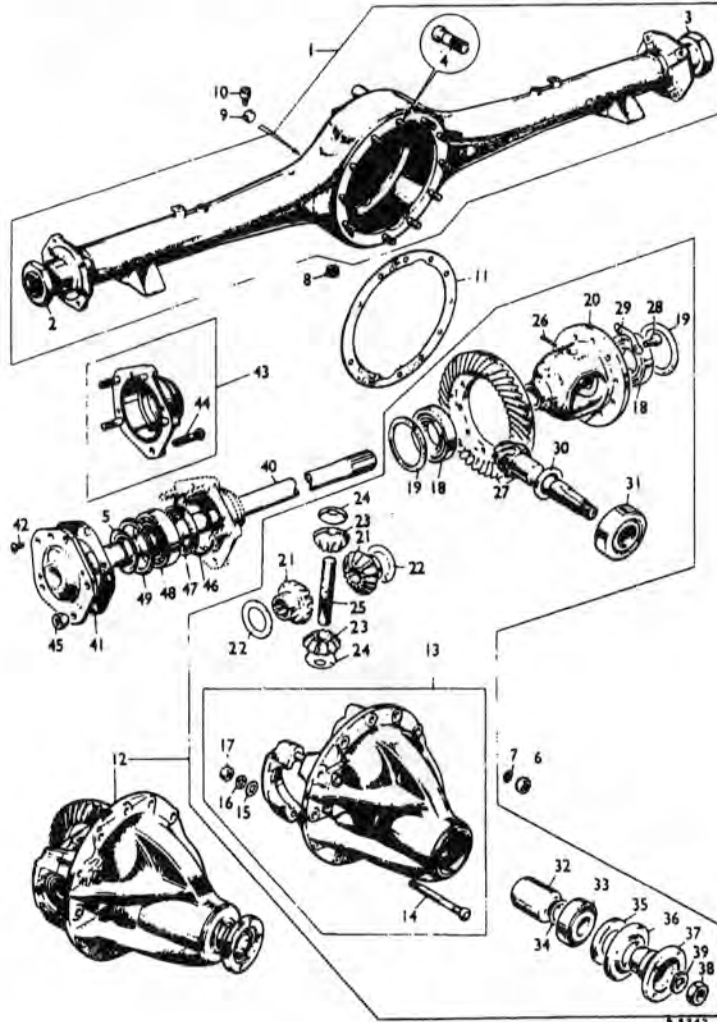

E 12

B9247

FX4R,FX4S AND N.A.S. MODELS

MODEL 482  
GROUP E

AXLES, SUSPENSION, DRIVE SHAFTS, WHEELS

Illus. Part Number 123456 Description Quantity Change Point Remarks

REAR AXLE-continued

23	DAM 3147	Pinion-differential.....	2		
		WASHER-THRUST-PINION			
24	DAM 4474	.0575"(1.46mm).....	2		
24	DAM 4475	.0625"(1.59mm).....	A/R		
24	DAM 4476	.0673"(1.71mm).....	A/R		
24	DAM 4477	.0724"(1.84mm).....	A/R		
25	DAM 3204	Pin-pinion.....	1		
26	RPS 1222	Pin-roll.....	1		

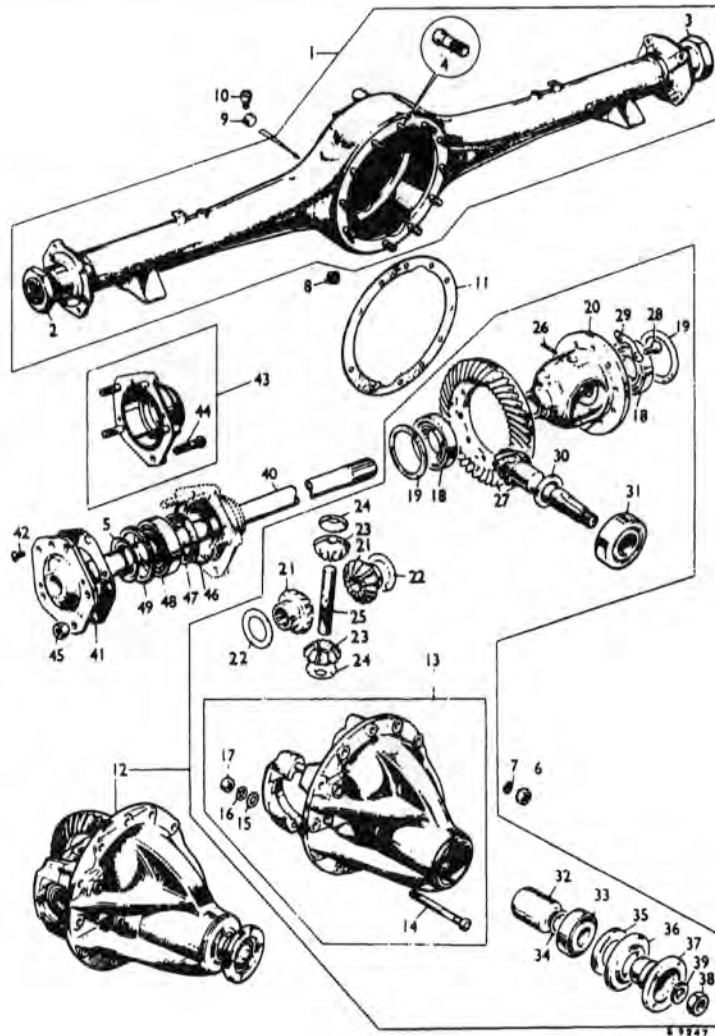

E 1202

B9247

FX4R,FX4S AND N.A.S. MODELS

MODEL 482  
GROUP E

AXLES, SUSPENSION, DRIVE SHAFTS, WHEELS

Illus. Part Number 123456 Description Quantity Change Point Remarks

REAR AXLE-continued

27	8G	7131	Crown wheel and pinion- 11/43 teeth(3.909:1 ratio).....	1		
28	ATA	7232	Bolt-crown wheel to cage.....	10		
29	ATC	7109	Washer-lock.....	5		
<b>WASHER-PINION-THRUST</b>						
30	ATC	7093	.220"(5.59mm).....	1		
30	ATC	7094	.218"(5.54mm).....	1		
30	ATC	7095	.216"(5.488mm).....	1		
30	ATC	7096	.214"(5.437mm).....	1		
30	ATC	7097	.212"(5.386mm).....	1		
30	ATC	7098	.210"(5.33mm).....	1		
30	ATC	7099	.208"(5.285mm).....	1		
31	ATC	7089	A Bearing-pinion-inner.....	1		
32	ATC	7172	Piece-distance.....	1		
33	ATC	7091	Bearing-pinion-outer.....	1		
<b>SHIM-OUTER BEARING</b>						
34	ATC	7152	.004"(.102mm).....	A/R		
34	ATC	7153	.006"(.152mm).....	A/R		
34	ATC	7154	.008"(.203mm).....	A/R		
34	ATC	7155	.010"(.254mm).....	A/R		
34	ATC	7156	.012"(.305mm).....	A/R		
34	ATC	7157	.020"(.508mm).....	A/R		
34	ATC	7158	.030"(.762mm).....	A/R		

One used of  
Selected size

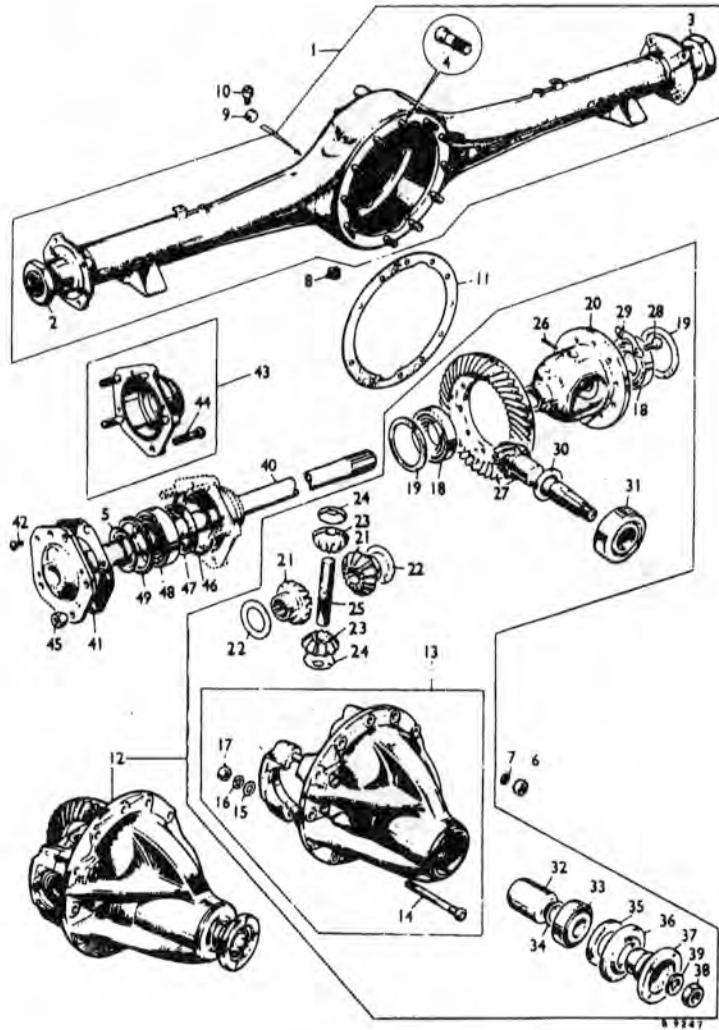

E 14

B9247

FX4R,FX4S AND N.A.S. MODELS

MODEL 482  
GROUP E

AXLES, SUSPENSION, DRIVE SHAFTS, WHEELS

Illus. Part Number 123456 Description Quantity Change Point Remarks

REAR AXLE-continued

35	ATC 7085	Seal-oil.....	1		
36	ATC 7101	Cover-dust.....	1		
37	ATC 7100	Flange-universal joint.....	1		
38	FNZ 812	Nut-pinion.....	1		
39	WL 800121	Washer-spring-pinion.....	1		
40	DAM 3684	Shaft-axle.....	1		
41	GFG 112	Washer-joint-shaft to hub.....	2		
42	SF 804041	Screw-shaft to hub.....	2		
43	ATC 7577	HUB ASSEMBLY.....	2		
44	ATC 7578	Stud-wheel.....	10		
45	1D 8033	Nut-wheel stud.....	10		
46	ATC 7588	Ring-oil seal.....	2		
47	GHS 200	Seal-oil.....	1		
48	GHB 192	Bearing.....	2		
49	ATC 7569	Spacer-bearing.....	2		

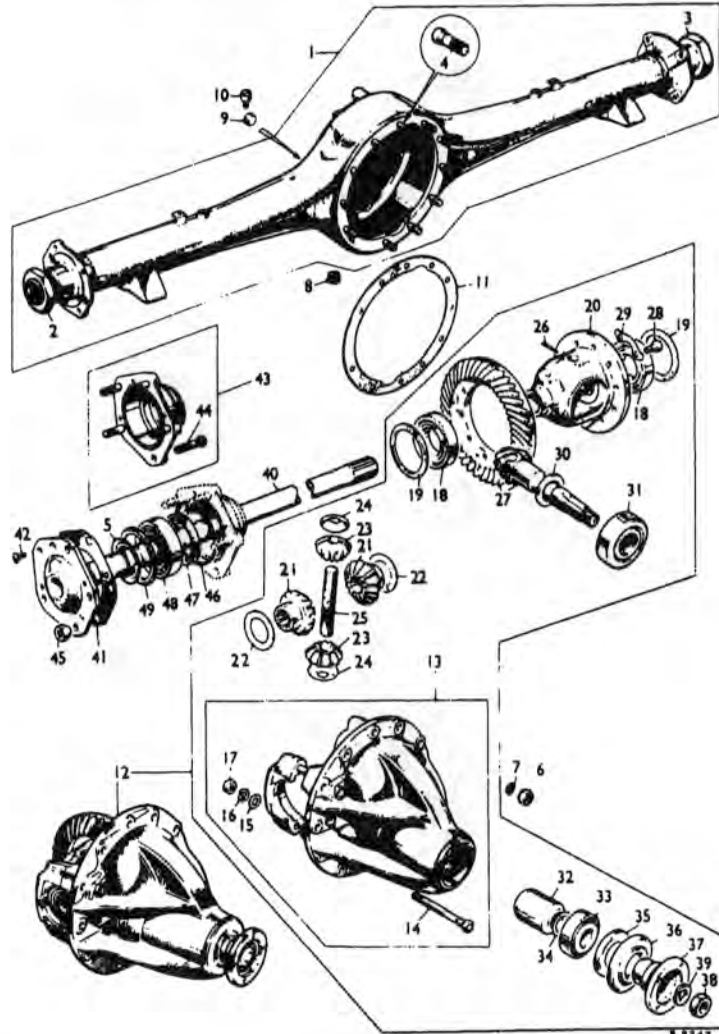

B 9247

B9247

FX4R,FX4S AND N.A.S. MODELS

MODEL 482  
GROUP E

AXLES, SUSPENSION, DRIVE SHAFTS, WHEELS

Illus. Part Number 123456 Description Quantity Change Point Remarks

REAR SPRINGS.

1	KAM 2318	SPRING ASSEMBLY-RH (9 LEAF)	1		
	KAM 2317	SPRING ASSEMBLY-LH (9 LEAF)	1		
2	2H 4608	Bush	4		
3	1F 8282	Clip-7th leaf	4		
4	AAU 4950	Toebolt-RH	1		
4	AAU 4949	Toebolt-LH	1		
5	CNZ 208	Nut-toebolt	2		
6	GHF 302	Washer-plain	2		
1	FAM 3332	SPRING ASSEMBLY-RH (10 LEAF)	1		
	FAM 3333	SPRING ASSEMBLY-LH (10 LEAF)	1		
2	2H 4608	Bush	2		
3	1F 8282	Clip-8th leaf	2		
	BH 604221	Bolt-clip	4		
	GHF 200	Nut-bolt	4		
4	AAU 4950	Toebolt-RH	1		
	AAU 4949	Toebolt-LH	1		
5	GHF 223	Nut-toebolt	2		
6	GHF 302	Washer-plain	2		

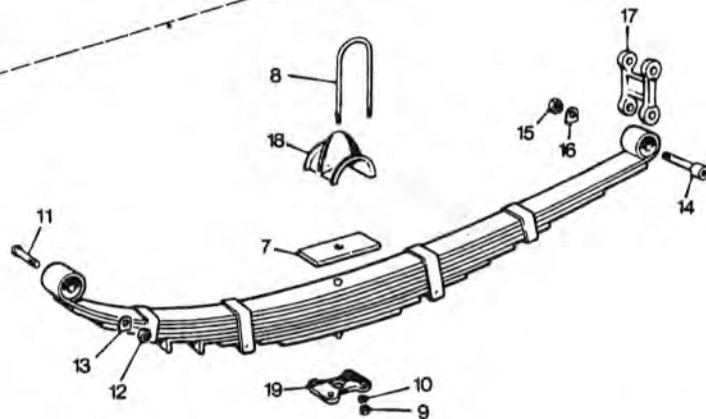
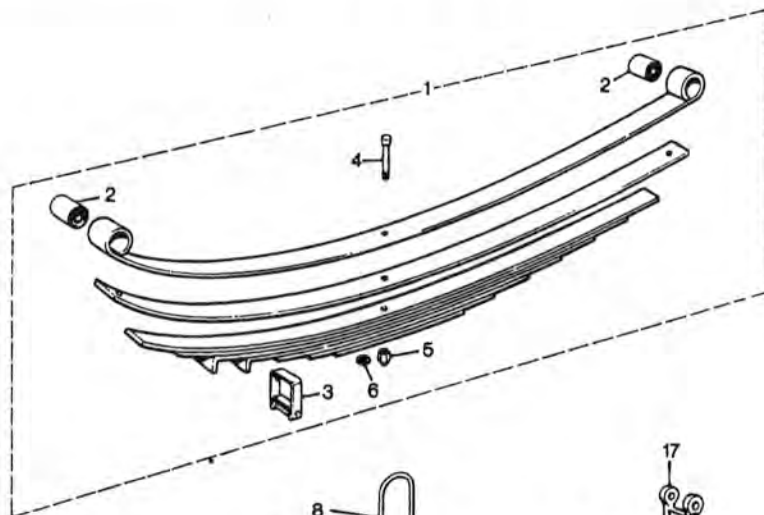

E 18

ME 0465 A

ME 0465A



FX4R,FX4S AND N.A.S. MODELS

MODEL 482  
GROUP E

AXLES, SUSPENSION, DRIVE SHAFTS, WHEELS

Illus. Part Number 123456 Description Quantity Change Point Remarks

REAR SPRINGS-continued

7	1F 5835	Pad-spring(fibre).....	2		
8	1F 7461	Clip-spring-RH.....	2		
8	AKG 2627	Clip-spring-LH.....	2		
9	WL 800071	Nut.....	8		
10	GHF 334	Washer-spring.....	8		
11	11B 5697	Pin-spring-front.....	2		
12	GHF 203	Nut.....	2		
13	2K 8291	Washer-lock-pin.....	2		
14	11B 5698	Pin-shackle.....	4		
15	GHF 203	Nut.....	4		
16	2K 8291	Washer-lock-pin.....	4		
17	1F 5013	Shackle.....	2		
18	11B 5696	Buffer-rear spring.....	2		
19	1F 7462	Clamp plate-rear suspension.....	2		

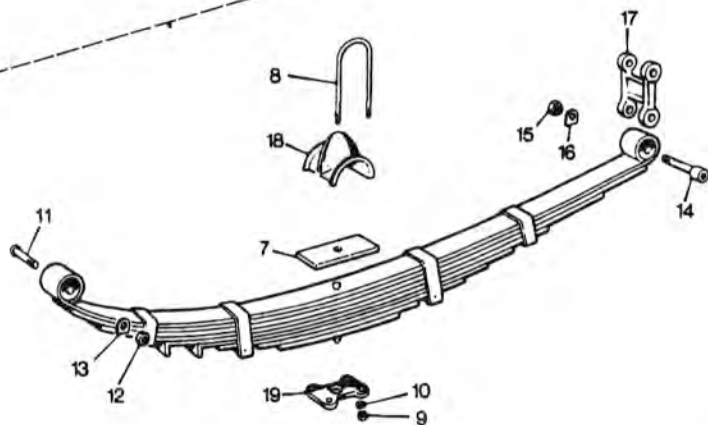
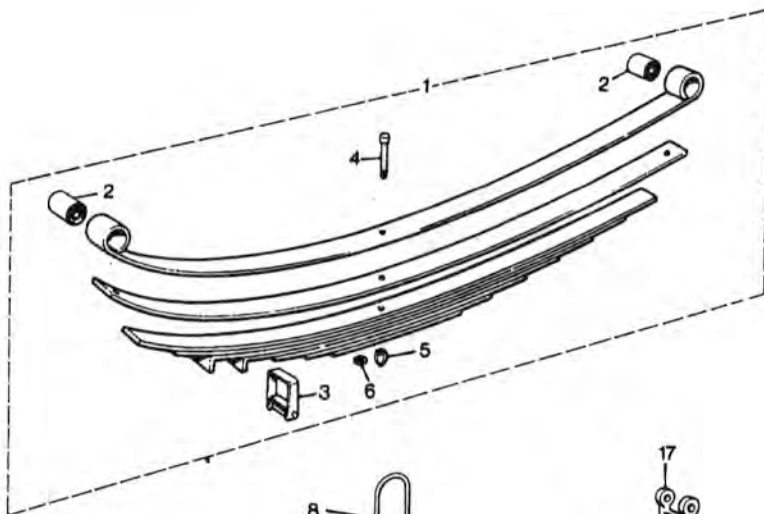

ME 0465A

ME 0465A

E 20

FX4R,FX4S AND N.A.S. MODELS

MODEL 482  
GROUP E

AXLES, SUSPENSION, DRIVE SHAFTS, WHEELS

Illus. Part Number 123456 Description Quantity Change Point Remarks

REAR SHOCK ABSORBERS

Illus.	Part Number	Description	Quantity	Change Point	Remarks
1	11B 5658	Absorber-shock-rear-RH-6" link centres.....	NLA		Use JHM 626 9 Leaf springs
	11B 5659	Absorber-shock-rear-LH-6" link centres.....	NLA		
	JHM 626	Absorber-shock-rear-RH-6" link centres.....	1		Use JHM 625
	JHM 625	Absorber-shock-rear-LH-6" link centres.....	1		
	JHM 199	Absorber-shock-rear-RH-7" link centres.....	1		10 Leaf springs
	JHM 198	Absorber-shock-rear-LH-7" link centres.....	1		
2	11B 5660	Pin-absorber to rear axle.....	2	NLA	
3	GHF 204	Nut.....	2		
4	LWZ 308	Washer-spring.....	2		
5	11B 5661	Bolt-absorber to frame.....	2		
6	GHF 334	Washer-spring.....	2		
7	BH 607281	Bolt-absorber to frame.....	2		
8	GHF 203	Nut.....	2		
9	GHF 334	Washer-spring.....	2		
10	GHF 105	Screw-stabilizer bar to shock absorber.....	2		
11	GHF 302	Washer-plain.....	2		
12	GHF 333	Washer-spring.....	2		
13	11B 5662	Clip-stabilizer bar.....	2		
14	GHF 331	Washer-spring.....	4		
15	GHF 201	Nut.....	4		
16	1F 5912	Bar stabilizer.....	1		

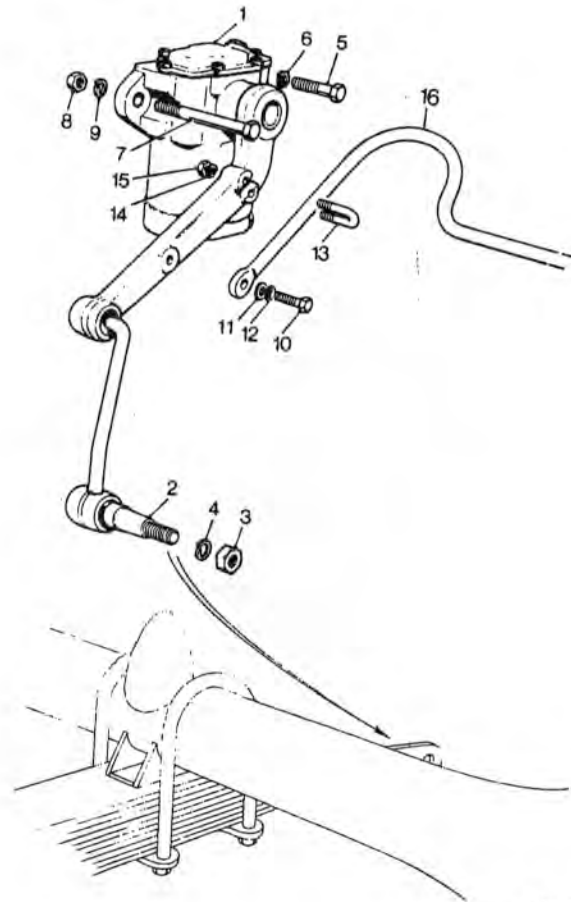

ME 0461

ME 0461

<b>FX4R,FX4S AND N.A.S. MODELS</b>	<b>MODEL 482 GROUP E</b>	<b>AXLES, SUSPENSION, DRIVE SHAFTS, WHEELS</b>
------------------------------------	------------------------------	--

Illus.	Part Number	Description	Quantity	Change Point	Remarks
<b>ROAD WHEELS</b>					
1	1B 8086	Wheel-road.....	5		
2	1D 8038	Valve-tyre(.563" Dia).....	5		
2	13H 412	Valve-tyre(.437" Dia).....	5		
3	JHM 113	Cap-hub.....	4		

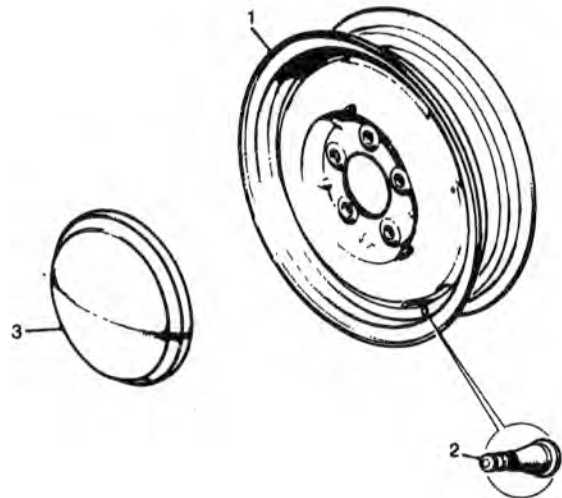

E 24

ME0317 B

ME 0317B

# GROUP F

## STEERING

STEERING.....	F 2
BELT-DRIVE.....	F 14
BELT-DRIVE-PAS PUMP.....	F 14.02
HOSE-LOW PRESSURE-RHD.....	F 8
LOCK ASSEMBLY-STEERING.....	F 2
PUMP-POWER STEERING-FX4R.....	F 14
PUMP-POWER STEERING-FX4S.....	F 14.02
STEERING BOX-MANUAL.....	F 4
STEERING BOX-POWER ASSISTED.....	F 6
STEERING-LINKAGE.....	F 10
WHEEL-STEERING.....	F 2

FX4R,FX4S AND N.A.S. MODELS

MODEL 482  
GROUP F

STEERING

illus. Part Number 123456 Description Quantity Change Point Remarks

STEERING.

STEERING WHEEL,COLUMN AND LOCK

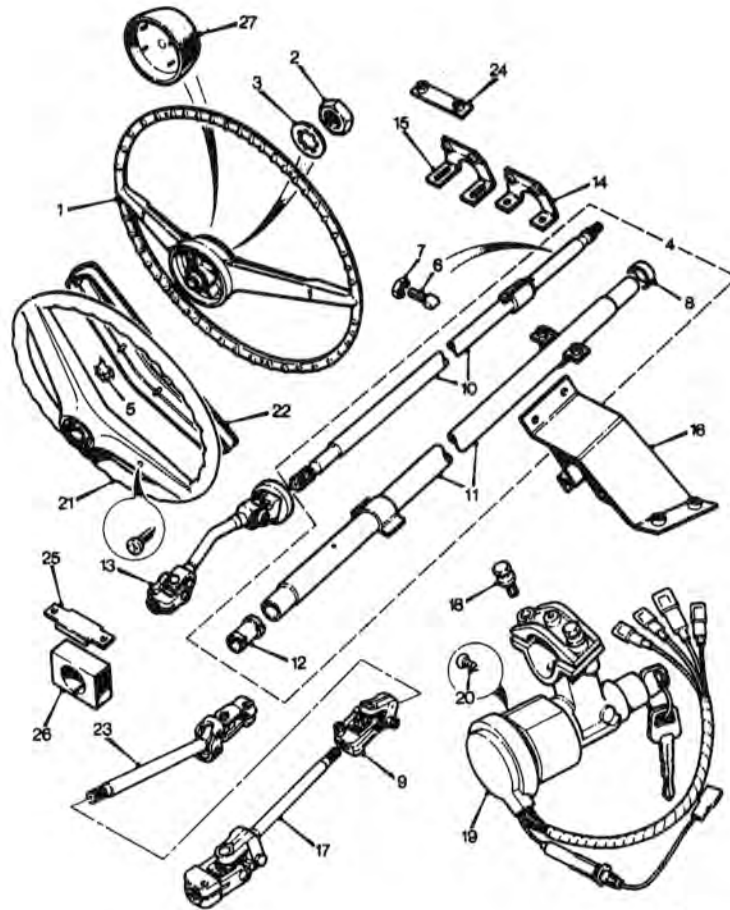

1	ADU 3589	Wheel-steering.....	1		Manual steering
21	JHM 299	Wheel-steering.....	NLA		Use NAM 5240
21	NAM 5240	Wheel-steering.....	1		Power steering
21	JHM 209	Wheel-steering-leather covered.....	1		
2	ACH 6001	Nut-steering wheel.....	1		
3	53K 3480	Washer-shakeproof.....	1		
27	21B 1829	Pad-steering wheel.....	1		Manual steering
22	JHM 114	Pad-steering wheel.....	NLA		Use NAM 5238
22	NAM 5238	Pad-steering wheel.....	1		Power steering
	AKG 2528	Screw-pad to steering wheel.....	1		
5	13H 7065	Clip-pad to wheel.....	4		
6	21B 1826	Stud-flasher-trip.....	1		
7	GHF 206	Nut-lock.....	1		
8	1B 6289	Seal-dust-steering column.....	2		
4	FAM 2638	Column assembly-steering.....	1		FX4R
4	JHM 603	Column assembly-steering.....	1		FX4 NAS
10	FAM 2641	Column-steering-inner.....	1		
11	FAM 2639	Column-steering-outer.....	1		FX4R And
12	FAM 2406	Bush.....	2		FX4 NAS
13	ADU 1987	Column-steering-lower.....	1		
4	JHM 772	Column assembly-steering.....	1		
	JHM 814	Bush-steering column.....	2		
9	JHM 820	Joint-universal.....	1		FX4S
17	JHM 821	Link-lower-steering.....	1		
23	JHM 822	Link-upper-steering.....	1		
14	21B 1819	Bracket-column to bulkhead.....	1		Manual steering
15	JHM 84	Bracket-column to bulkhead.....	1		Power steering
24	JHM 651	Bracket-clamp-steering column.....	1		FX4 NAS
16	JHM 82	Bracket-reaction.....	1		FX4R,FX4S
16	JHM 649	Bracket-reaction.....	1		FX4 NAS
19	JHM 535	Lock assembly-steering-RHD-Diesel.....	1		FX4R
19	JHM 536	Lock assembly-steering-LHD-Diesel.....	1		
19	JHM 534	Lock assembly-steering-petrol.....	1		
19	JHM 708	LOCK ASSEMBLY-STEERING.....	1		FX4 NAS
19	JHM 810	LOCK ASSEMBLY-STEERING.....	1		FX4S
18	51K 4001	Bolt-shear.....	2		
20	37H 6964	Screw-ignition switch.....	1		
25	21B 1817	Clamp-steering column to bracket.....	1		
26	21B 1818	Bush-steering column to bracket.....	1		

CF0001

CF 0001

FX4R,FX4S AND N.A.S. MODELS

MODEL 482  
GROUP F

STEERING

Illus. Part Number 123456 Description Quantity Change Point Remarks

STEERING-continued.

STEERING BOX-MANUAL

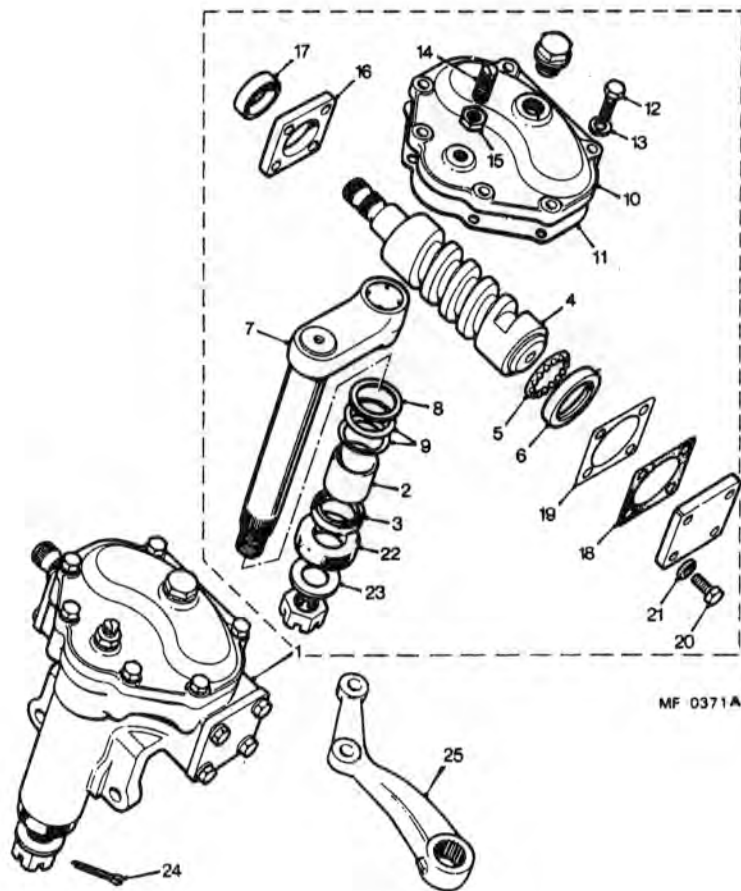

MF 0371A

MF 0371A

1	21B	1849	BOX ASSEMBLY-STEERING.....	1	
2	532475	A	Bush.....	2	
3	17H	8490	Seal-oil.....	1	
4	37H	8485	Cam and shaft.....	1	
5	7H	8041	Cage-ball.....	2	
6	7H	8022	Cup-ball cage.....	2	
7	37H	8508	Shaft assembly-rocker.....	1	
WASHER					
8	17H	8477	Thrust.....	1	
9	17H	8456	Belleville.....	6	
10	37H	8502	Cover-side.....	1	
11	17H	8002	Gasket-side cover.....	1	
12	GHF	103	Screw.....	6	
13	GHF	332	Washer-spring.....	4	
14	17H	8103	Screw-thrust.....	1	
15	7H	6155	Locknut.....	1	
16	37H	8486	Cover-top end.....	1	
17	37H	4269	Seal-oil.....	1	
18	7H	8034	Washer-joint-end cover.....	2	
SHIM-END COVER					
19	7H	8000	0.0024"(0.061mm).....	A/R	
	7H	8031	0.005"(0.127mm).....	A/R	
	7H	8032	0.010"(0.254mm).....	A/R	
20	SH	805071	Screw.....	8	
21	GHF	332	Washer-spring.....	8	
22	27H	8998	Seal-dust-steering lever.....	1	
23	PWZ	114	Washer-plain.....	1	
24	GHF	506	Pin-split 0.15625" x 2.25".....	1	
25	NAM	1782	Lever-steering-RHD.....	1	..... Cut to length.

FX4R,FX4S AND N.A.S. MODELS

MODEL 482  
GROUP F

STEERING

Illus. Part Number 123456 Description Quantity Change Point Remarks

STEERING-continued.

STEERING BOX-POWER ASSISTED  
FX4R AND FX4 NAS

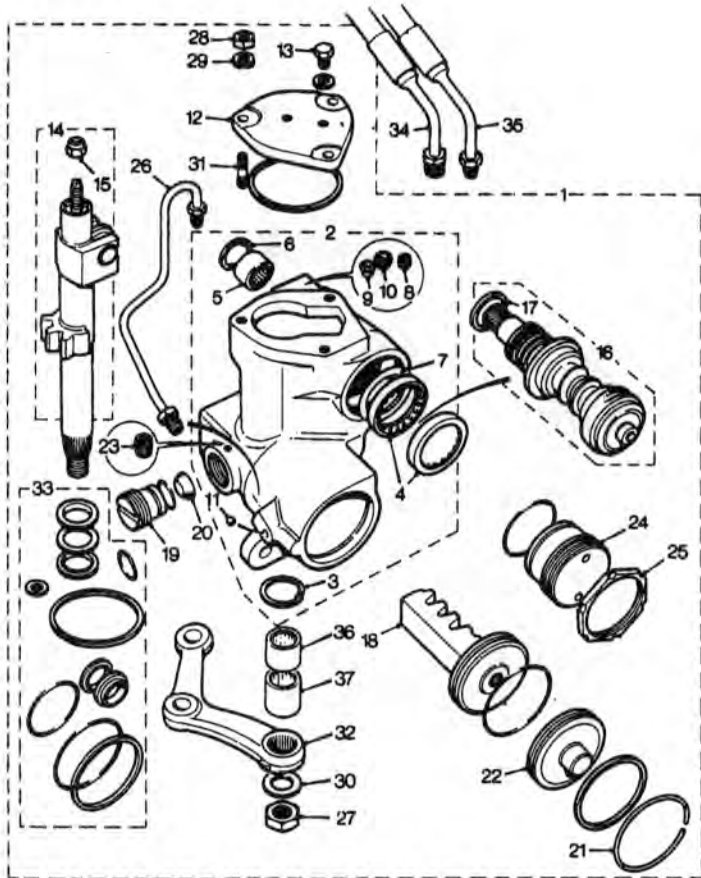

MF 0366A

1	JHM	80	Box-steering-RHD(with drop arm)	NLA	] (C)101 TO 59081	Use JHM 599
1	JHM	81	Box-steering-LHD(with drop arm)	NLA		Use JHM 600
1	JHM	584	Box-steering-RHD(with drop arm)	NLA	] (C)59082 to 61444	Use JHM 599
1	JHM	585	Box-steering-LHD(with drop arm)	NLA		Use JHM 600
1	JHM	599	Box-steering-RHD(with drop arm)	1	] (C)61445 on	FX4R
1	JHM	600	Box-steering-LHD(with drop arm)	1		FX4R,FX4 NAS
2	JHM	3	HOUSING,BUSH AND SEAL ASSEMBLY-RHD	1	] (C)101 TO 61444	
	JHM	4	HOUSING,BUSH AND SEAL ASSEMBLY-LHD	1		
	JHM	934	HOUSING ASSEMBLY-RHD	1	] (C)61445 ON	
	JHM	935	HOUSING ASSEMBLY-LHD	1		
32	JHM	957	Bearing-needle roller-sector shaft-upper	1		
37	JHM	958	Bearing-needle roller-sector shaft-lower	1		
3	606551	A	Circlip	1		
4	606538	A	Bearing	2		
5	606561	A	Bearing-needle	1		
6	606565		Circlip	1		
7	606547		Shim	A/R		
8	606564	A	Plug	1		
9	11987		Seat	3		
10	11988		Seat	1		
11	606563	A	Ball	1		
12	RTC	294	Cover and bush	1		
13	11015	A	Screw-bleed	1		
14	RTC	300	SHAFT-SECTOR AND NUT ASSEMBLY-RHD	1		
	RTC	301	SHAFT-SECTOR AND NUT ASSEMBLY-LHD	1		
15	606566		Nut-nyloc	1		

FX4R,FX4S AND N.A.S. MODELS

MODEL 482  
GROUP F

STEERING

Illus. Part Number 123456 Description Quantity Change Point Remarks

STEERING-continued.

STEERING BOX-POWER ASSISTED-  
FX4R AND FX4 NAS-continued

18	JHM	5	Worm and valve-RHD.....	1
	JHM	6	Worm and valve-LHD.....	1
17	608000	A	Ring-Teflon.....	4
18	606542	A	Piston.....	1
19	606544	A	Pad-rack.....	1
20	606545	A	Screw-rack adjusting.....	1
21	606546	A	Ring-retaining.....	1
22	606543	A	Cover.....	1
23	606548	A	Screw.....	1
24	RTC	306	Screw-worm adjusting.....	1
25	606553	A	Locknut.....	1
26	RTC	307	Pipe-cylinder-RHD.....	1
	AEU	1029	Pipe-cylinder-LHD.....	1
27	600277	A	Nut-sector shaft.....	1
28	RTC	299	Nut.....	1
29	RTC	298	Washer-spring.....	3
30	11019	A	Washer-tap.....	1
31	RTC	297	Stud.....	3
32	JHM	1	Arm-drop-RHD.....	1
	JHM	2	Arm-drop-LHD.....	1
33	JHM	7	Kit-seal.....	1
34	JHM	31	Hose-low pressure-RHD.....	1
35	JHM	32	Hose-high pressure-RHD.....	1
34	JHM	205	Hose-low pressure-LHD.....	1
35	JHM	204	Hose-high pressure-LHD.....	1
	JHM	33	Clip-hose.....	2

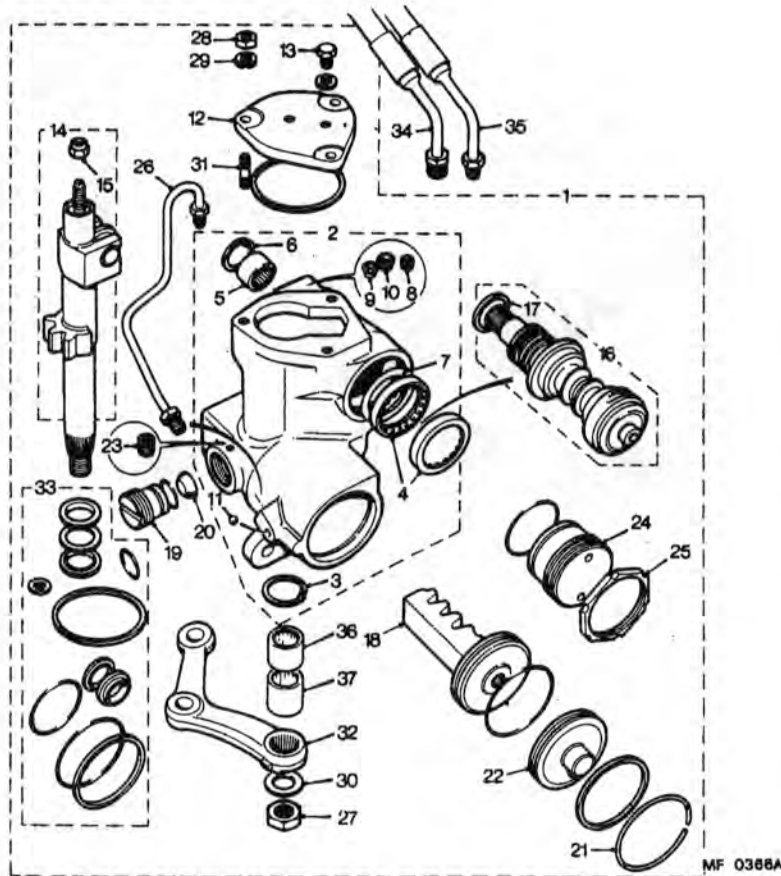

MF 0366A

MF 0366A



FX4R,FX4S AND N.A.S. MODELS

MODEL 482  
GROUP F

STEERING

Illus. Part Number 123456 Description Quantity Change Point Remarks

STEERING-continued.

STEERING BOX-POWER ASSISTED-  
FX4S

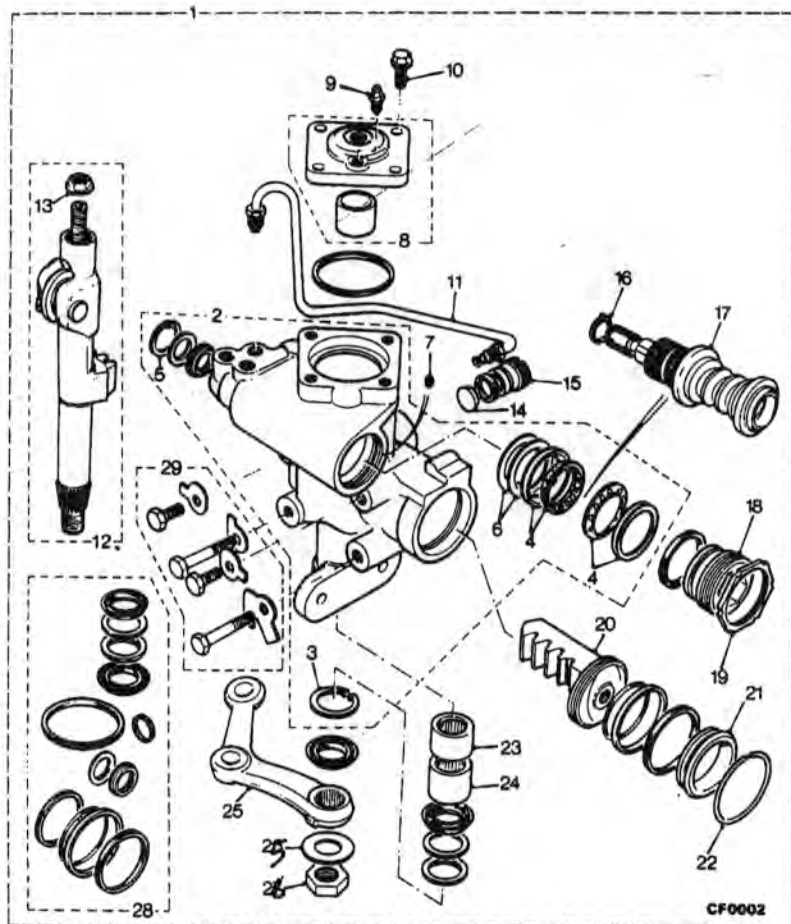

1	JHM 783	Box steering-RHD(with drop arm).....	1
	JHM 959	Box-steering-LHD(with drop arm).....	1
2	JHM 980	Housing-bearings and seals-RHD.....	1
	JHM 981	Housing-bearings and seals-LHD.....	1
3	JHM 982	Circlip.....	1
4	JHM 963	Bearing.....	2
5	JHM 984	Circlip.....	1
6	JHM 985	Shim stack.....	A/R
7	JHM 966	Screw.....	1
8	JHM 967	Cover plate & bush.....	1
9	JHM 968	Screw-bleed.....	1
10	JHM 969	Screw-self locking.....	4
11	JHM 970	Line-cylinder-RHD.....	1
	JHM 971	Line-cylinder-LHD.....	1
12	JHM 972	Shaft assy-sector,follower & nut- RHD.....	1
	JHM 973	Shaft assy-sector,follower & nut- LHD.....	1
13	JHM 974	Nut-sector shaft.....	1
14	JHM 975	Pad-rack.....	1
15	JHM 976	Screw-rack adjusting.....	1
16	JHM 977	Circlip.....	1
17	JHM 978	Assy-worm & valve-RHD.....	1
	JHM 979	Assy-worm & valve-LHD.....	1
18	JHM 1000	Screw-worm adjusting.....	1
19	JHM 1001	Locknut.....	1
20	JHM 980	Piston.....	1
21	JHM 981	Cover-cylinder.....	1
22	JHM 982	Retainer-cylinder cover.....	1
23	JHM 957	Bearing-needle roller.....	1
24	JHM 958	Bearing-needle roller.....	1
25	JHM 784	Drop arm-RHD.....	1
	JHM 983	Drop arm-LHD.....	1
26	JHM 785	Nut.....	1
27	JHM 786	Tabwasher.....	1
28	JHM 984	Seal kit-complete.....	1
29	JHM 767	Service kit & pas bolts.....	1

F 8.02

CF 0002

FX4R,FX4S AND N.A.S. MODELS

MODEL 482  
GROUP F

STEERING

Illus. Part Number 123458 Description Quantity Change Point Remarks

STEERING-continued.

STEERING-LINKAGE

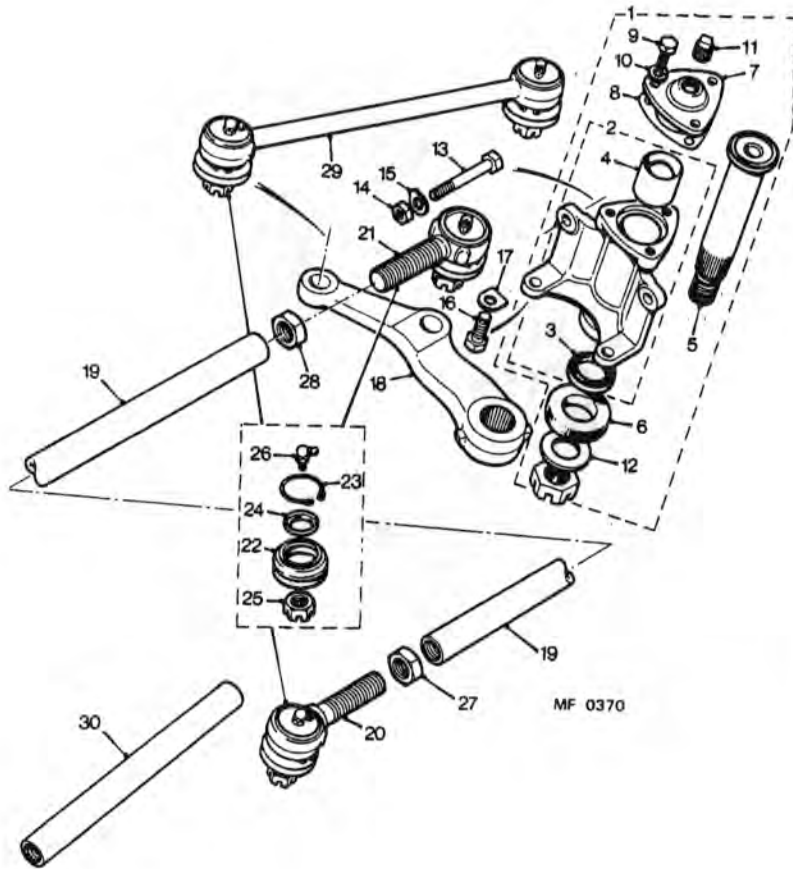

F 10

1	1B 6369	GEAR ASSEMBLY-IDLER-RHD.....	1
2	1B 6371	BODY ASSEMBLY-IDLER GEAR.....	1
3	17H 6490	Seal.....	1
4	532475 A	Bush.....	2
5	1B 6372	Shaft-idler.....	1
6	27H 6995	Seal-dust.....	1
7	1B 6373	Cover-body.....	1
8	1B 6374	Washer-joint-cover.....	A/R
9	SH 605061	Screw.....	3
10	GHF 332	Washer-spring.....	3
11	2K 8209	Plug-oil filler.....	1
12	PWZ 114	Washer-plain.....	1
	JHM 507	GEAR ASSEMBLY-IDLER-LHD.....	1
13	BH 606241	Bolt.....	2
14	GHF 202	Nut.....	2
15	1B 6359	Washer-lock.....	2
16	SH 606091	Bolt.....	2
17	2K 5700	Washer-lock.....	2
18	1B 6368	Lever-idler gear.....	1
	NSP	CROSS-ROD ASSEMBLY.....	1
19	1B 6376	Cross-rod.....	1
20	GSJ 161	END ASSEMBLY-RHT.....	1
21	GSJ 162	END ASSEMBLY-LHT.....	1
22	7H 3715	Boot(rubber).....	2
23	7H 3712	Clip-boot.....	2
24	7H 3718	Washer-cup.....	2
25	53K 1181	Nut-ball pin.....	2
26	UHN 490	Lubricator.....	2
27	53K 1179	Nut-lock-RHT.....	2
28	53K 1180	Nut-lock-LHT.....	1

MF0370

FX4R,FX4S AND N.A.S. MODELS

MODEL 482  
GROUP F

STEERING

Illus. Part Number 123458 Description Quantity Change Point Remarks

STEERING-continued.

STEERING-LINKAGE-continued

29	1B	8363	SIDE-ROD ASSEMBLY.....	1		
26	UHN	490	Lubricator.....	2		
25	53K	1181	Nut-ball pin.....	2		
22	7H	3715	Boot(rubber).....	2		
24	7H	3716	Washer-cup.....	2		
23	7H	372	Clip-boot.....	2		
	GHF	502	Pin-split-0.09375"x1.5".....	4		..... Cut to length
30	21B	1397	Side-rod.....	1		
20	GSJ	161	END ASSEMBLY-RHT.....	1		
21	GSJ	162	END ASSEMBLY-LHT.....	1		
22	7H	3715	Boot(rubber).....	2		
23	7H	3712	Clip-boot.....	2		
24	7H	3716	Washer-cup.....	2		
25	53K	1181	Nut-ball pin.....	2		
26	UHN	490	Lubricator.....	2		
	GHF	502	Pin-split-0.09375"X1.5".....	2		..... Cut to length
27	53K	1179	Nut-lock-RHT.....	2		
28	53K	1180	Nut-lock-LHT.....	2		

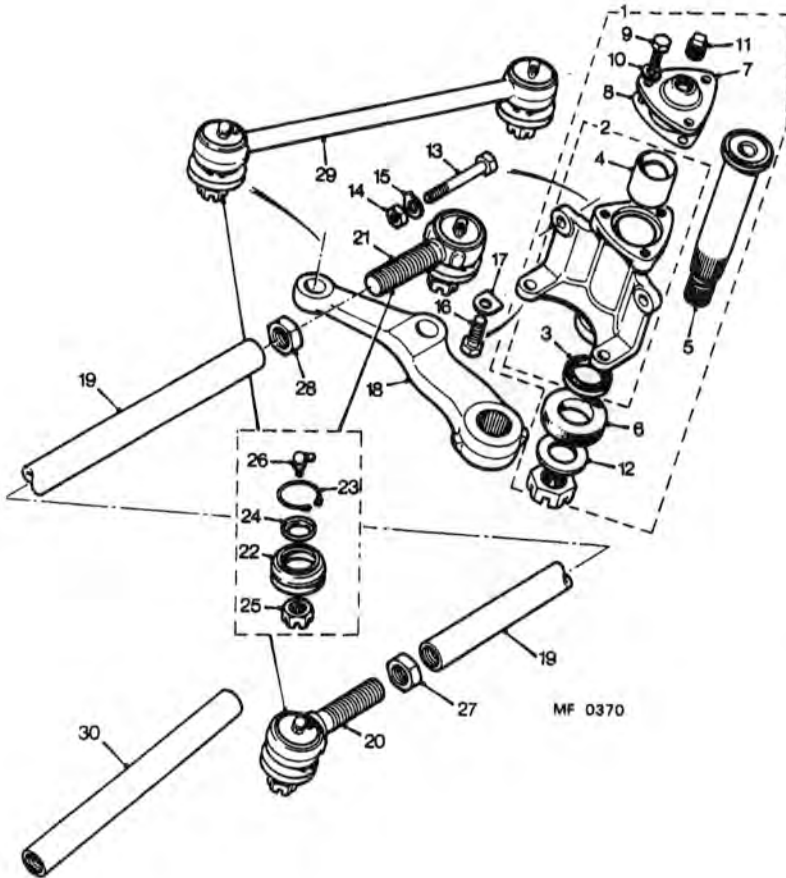

F 12

MF 0370

MF0370

FX4R,FX4S AND N.A.S. MODELS

MODEL 482  
GROUP F

STEERING

Illus. Part Number 123456 Description Quantity Change Point Remarks

STEERING-continued.

PUMP-POWER STEERING-FX4R

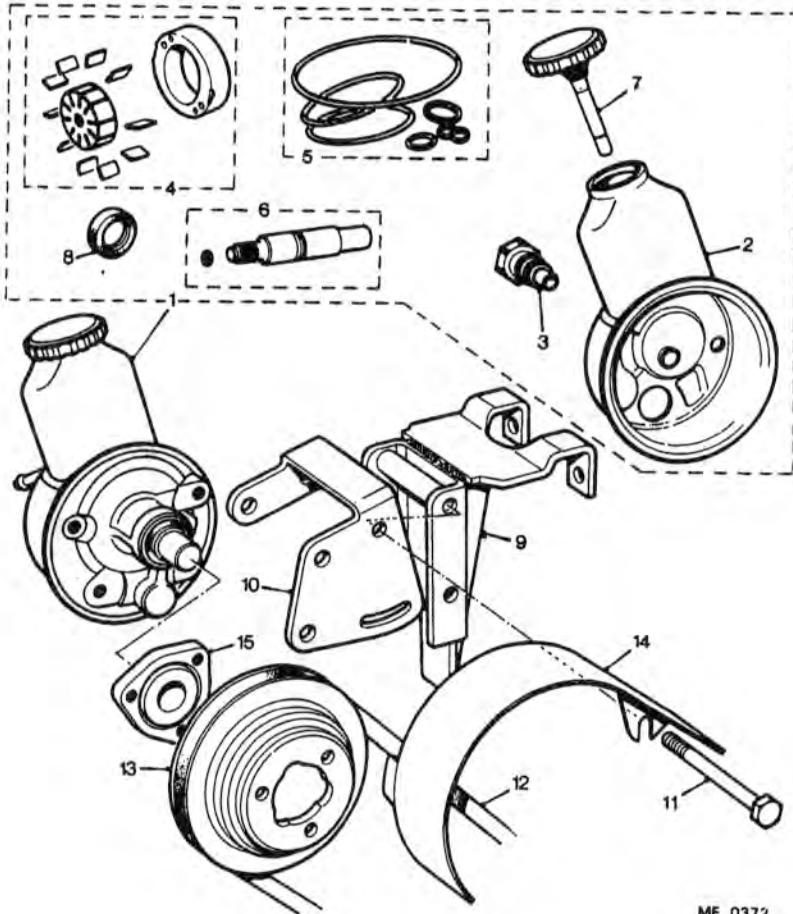

1	JHM	250	PUMP ASSEMBLY-POWER STEERING.....	1	
2	AAU	4016	Reservoir.....	1	
3		518780	Valve-control.....	1	
4	BAU	2136 A	Kit-ring-rotor and vane.....	1	
5		518584 A	Kit-seal.....	1	
6	BAU	2135 A	Kit-shaft.....	1	
7	AEU	1481	Cap-reservoir.....	1	
8		11833 A	Seal-oil-shaft.....	1	
9	JHM	133	Bracket-pump mounting.....	1	
10	JHM	134	Bracket-pump mounting.....	1	
11	BH	605301	Bolt-pump pivot.....	NLA	
12	JHM	135	Belt-drive.....	1	
13	JHM	136	Pulley-pump.....	1	
14	JHM	137	Guard-drive pulley.....	1	
15	JHM	138	Adaptor-pulley.....	1	

F 14

MF 0372

MF 0372

FX4R,FX4S AND N.A.S. MODELS

MODEL 482  
GROUP F

STEERING

Illus. Part Number 123456 Description Quantity Change Point Remarks

STEERING-continued.

PUMP-POWER STEERING-FX4S

1	JHM 789	Pump-power steering.....	1
2	JHM 790	Pulley-pump.....	1
3	JHM 794	Setscrew-pulley to pump.....	3
4	JHM 795	Washer-pulley to pump.....	3
5	JHM 985	Guard-pas pump pulley.....	1
6	JHM 796	Mounting bracket-pas pump.....	1
7	JHM 792	Mounting bracket.....	1
8	JHM 791	Setscrew-pump to bracket.....	3
9	JHM 793	Washer-pump to bracket.....	3
10	BH 605301	Bolt-pas pump pivot.....	1
11	AKG 2180	Washer-plain-pas pump pivot.....	2
12	AKG 2071	Nut-pas pump pivot.....	1
13	SH 805101	Setscrew-mtg.brkt. to thermo hsg.....	2
14	BH 108601	Bolt-bracket to timing case.....	1
15	GHF 301	Washer-bracket to timing case.....	1
16	JHM 135	Belt-drive-pas pump.....	1
17	SH 605071	Setscrew-pas pump adjustment.....	1
18	WC 108051	Washer-plain-pas pump adjustment.....	1
19	JHM 768	Hose-pas-low pressure.....	1
20	JHM 769	Hose-pas-high pressure.....	1

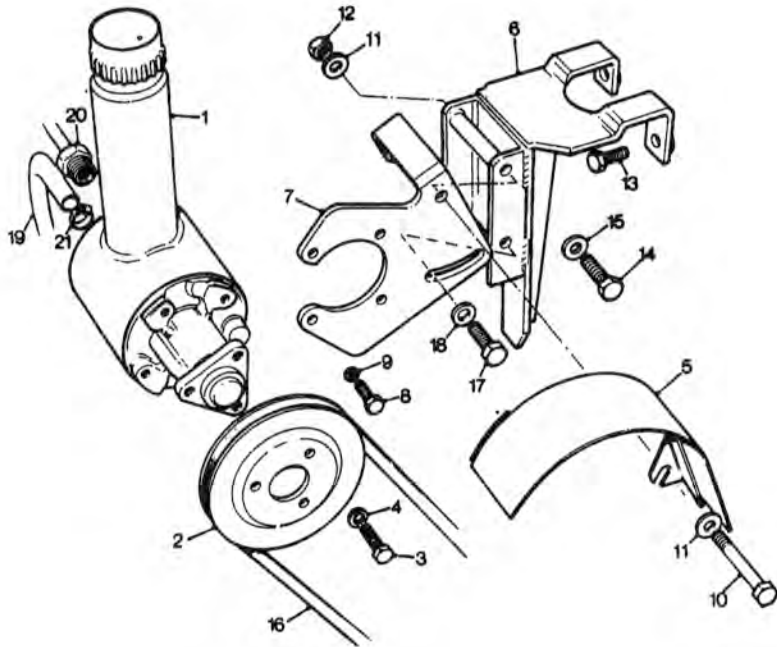

F 14.02

CF 0003

CF 0003

# GROUP G

## BRAKES AND BRAKE CONTROLS

BRAKE CONTROLS.....	G 8
BELT-DRIVE.....	G 16.10
BRAKE PIPES-FX4 NAS.....	G 16.02
BRAKE PIPES-FX4R-FX4S-RHD.....	G 12
CYLINDER ASSEMBLY-BRAKE.....	G 10
KIT-FLUID RESERVOIR.....	G 10
KIT-SERVICE-MASTER CYLINDER.....	G 10
KIT-SERVICE-SERVO.....	G 16.08
PUMP-VACUUM.....	G 16.10
SERVO ASSEMBLY.....	G 16.08
FRONT BRAKES.....	G 2
KIT-REPAIR-WHEEL CYLINDER.....	G 4
SHOE-BRAKE-AXLE SET.....	G 4
HAND BRAKE.....	G 18
REAR BRAKES.....	G 6
KIT-REPAIR-ADJUSTER.....	G 6
KIT-REPAIR-WHEEL CYLINDER.....	G 6
SHOE-BRAKE.....	G 6

FX4R,FX4S AND N.A.S. MODELS

MODEL 482  
GROUP G

BRAKES AND BRAKE CONTROLS

illus. Part Number 123456 Description Quantity Change Point Remarks

**FRONT BRAKES.**

1	37H 8684	PLATE ASSEMBLY-BRAKE-RH.....	1		
	37H 8683	PLATE ASSEMBLY-BRAKE-LH.....	1		
2	7H 4256	Bush.....	4		
3	17H 4500	Spindle.....	4		
4	507978	Spring.....	4		
5	607808 A	Post-steady.....	4		
6	NT 605041	Nut-steady post.....	4		
7	37H 8057	Bush-steady post.....	4		
8	HBZ 730	Bolt-brake plate and steering lever to swivel axle-long.....	2		
9	BH 607281	Bolt-brake plate and steering lever to swivel axle-short.....	2		
10	FNZ 507	Nut.....	4		
11	1B 4457	Washer-lock.....	4		
12	1B 4454	Screw-brake plate to swivel axle.....	2		
13	53K 1017	Bolt-brake plate to swivel axle.....	2		
14	1B 4640	Bracket-front brake hose-RH.....	1		
	1B 4615	Bracket-front brake hose-LH.....	1		
15	GHF 323	Washer-lock.....	2		
16	GHF 202	Nut.....	2		

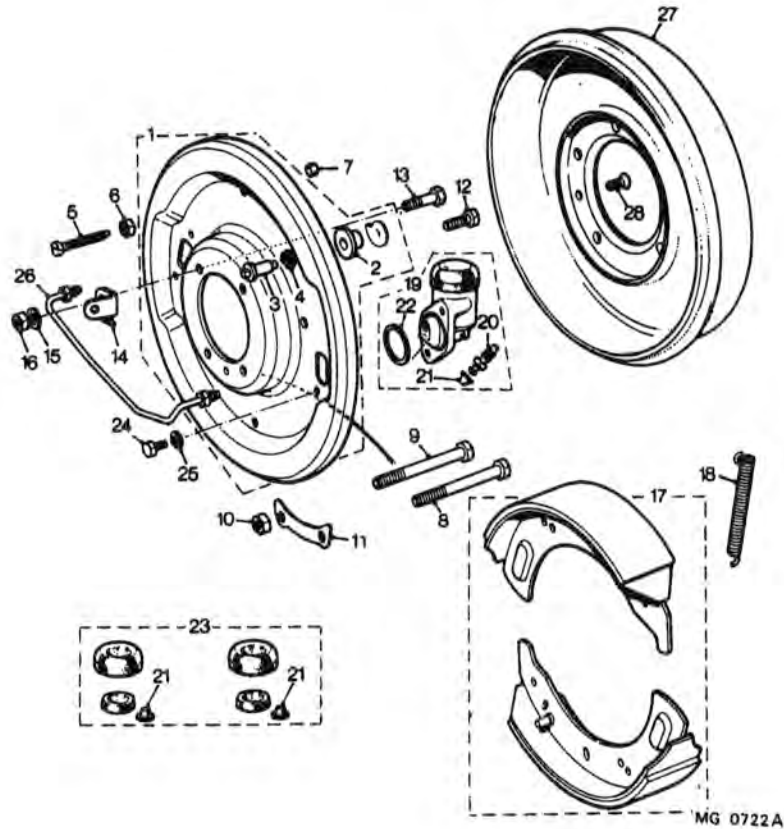

MG 0722A

MG 0722A

FX4R,FX4S AND N.A.S. MODELS

MODEL 482  
GROUP G

BRAKES AND BRAKE CONTROLS

Illus.	Part Number	123456	Description	Quantity	Change Point	Remarks
<b>FRONT BRAKES-continued</b>						
17	JHM 121		Shoe-brake-axle set.....	NLA		Use JHM 932 Together with JHM 933
17	JHM 932		Shoe-brake-axle set.....	1		
18	17H 3707		Spring-brake shoe return.....	4		
	JHM 37		CYLINDER ASSEMBLY-WHEEL-RH.....	2		
19	JHM 38		CYLINDER ASSEMBLY-WHEEL-LH.....	2		
20	556508 A		Bleedscrew.....	1		
21	234957 A		Cap-dust.....	1		
22	505790 A		Ring-sealing.....	1		
23	JHM 122		Kit-repair-wheel cylinder.....	1		
21	234957 A		Cap-dust.....	2		
24	SH 605040		Screw-wheel cylinder to brake plate.....	8		
25	GHF 332		Washer-spring.....	8		
28	NCR 5347		Pipe-bridge.....	2		
27	1B 7422		Drum-brake.....	2		
28	SF 604061		Screw-drum to hub.....	4		

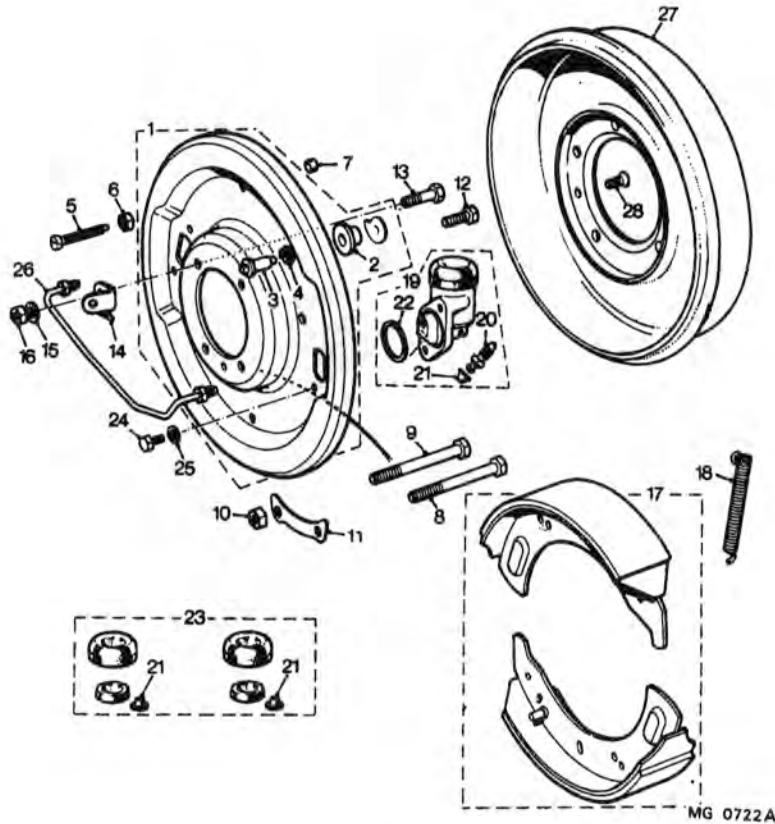

G  
4

MG 0722A



FX4R,FX4S AND N.A.S. MODELS

MODEL 482  
GROUP G

BRAKES AND BRAKE CONTROLS

Illus. Part Number 123456 Description Quantity Change Point Remarks

REAR BRAKES

1	JHM 124	Plate-brake-RH.....	NLA		
	JHM 123	Plate-brake-LH.....	NLA		
2	ATC 7071	Bolt-brake plate to axle case.....	8		
3	GHF 243	Nut.....	8		
4	807808 A	Post-steady.....	4		
5	NT 605041	Nut-steady post.....	4		
6	37H 8057	Bush-steady post.....	4		
7	GBS 797	Shoe-brake.....	NLA		

Use JHM 933  
Together with  
JHM 932

7	JHM 933	Shoe-brake-axle set.....	1		
8	JHM 125	Spring-brake shoe return.....	4		
9	7H 4997	Adjuster.....	2		
10	GHF 202	Nut-adjuster to brake plate.....	4		
11	GHF 333	Washer-spring.....	4		
12	7H 4903	CYLINDER WHEEL.....	2		
13	558508 A	Screw-bleed.....	1		
14	234957 A	Cover-dust-bleed screw.....	1		
22	JHM 126	Kit-repair-wheel cylinder.....	1		
23	17H 4712	Seal piston.....	2		
24	234957 A	Cap-dust.....	2		
15	505091 A	Spring-retaining-wheel cylinder.....	2		
16	7H 4907	Plate-locking.....	2		
17	17H 4694	Lever-hand brake.....	2		
18	505083 A	Cover-dust-wheel cylinder.....	2		
19	1B 7422	Drum-brake.....	2		
20	CMZ 414	Screw-drum to hub.....	4		
21	8G 7070	Kit-repair-adjuster.....	2		

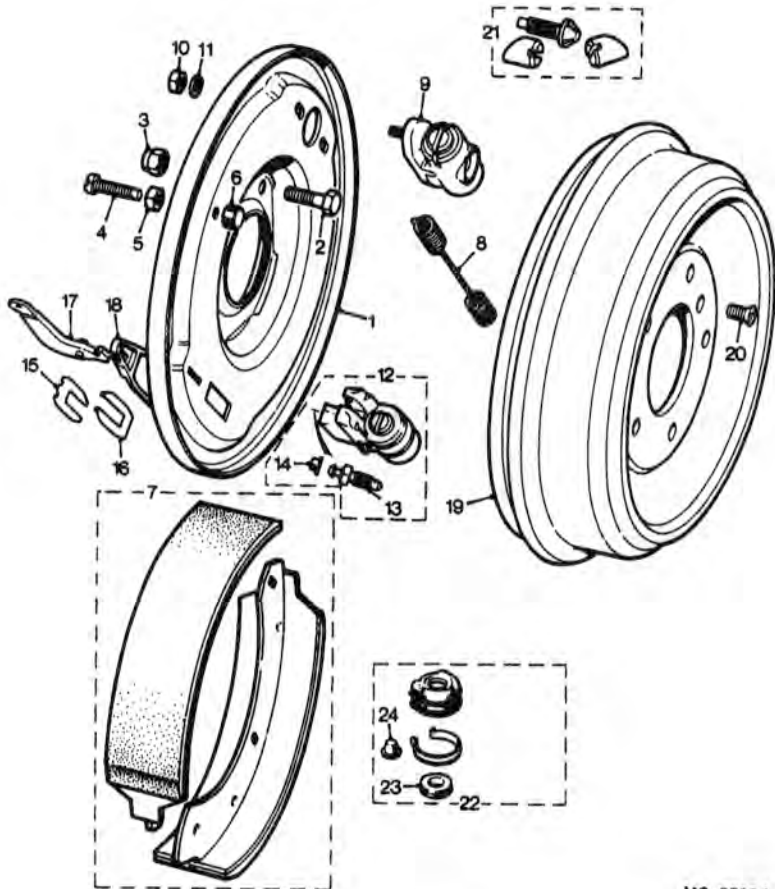

MG 0723A

MG 0723A

FX4R,FX4S AND N.A.S. MODELS

MODEL 482  
GROUP G

BRAKES AND BRAKE CONTROLS

Illus.	Part Number	123456	Description	Quantity	Change Point	Remarks
<b>BRAKE CONTROLS.</b>						
1	JHM 41		PEDAL ASSEMBLY-BRAKE.....	1		Sychromesh- FX4R And FX4S
2	JHM 46		PEDAL ASSEMBLY-BRAKE.....	1		Automatic- FX4R And FX4S
10	JHM 661		PEDAL ASSEMBLY-BRAKE.....	1		FX4 NAS
3	JHM 42		Bush.....	2		
4	JHM 49		Pad-pedal(rubber).....	1		Sychromesh.
5	JHM 50		Pad-pedal(rubber).....	1		Automatic
6	32H 1111		Spring-return.....	1		
7	JHM 45		Box-pedal mounting-RHD.....	1		] FX4R And FX4S
	JHM 68		Box-pedal mounting-LHD.....	1		
	JHM 653		Box-pedal mounting-LHD.....	1		FX4 NAS
12	JHM 236		Plate-blanking.....	1		FX4R and FX4S sychromesh
8	JHM 47		Reinforcement-pedal box to bulkhead.....	1		
9	JHM 52		Spindle-pedal box.....	1		
	JHM 294		Collar-spacing.....	1		
13	JHM 656		Sealing kit-pedal box-LHD.....	1		
13	JHM 657		Sealing kit-pedal box-RHD.....	1		
14	AKG 2258		Plug-blanking.....	1		
15			Nut-spindle.....	1		
16	WA 600081		Washer.....	1		
17	JHM 1273		Cover-pedal box.....	1		
18	FHM 41		Setscrew.....	2		
19	FHM 276		Washer-spring.....	2		
20	AKG 1979		Washer-plain.....	2		
21	AKG 1831		Grommet.....	1		

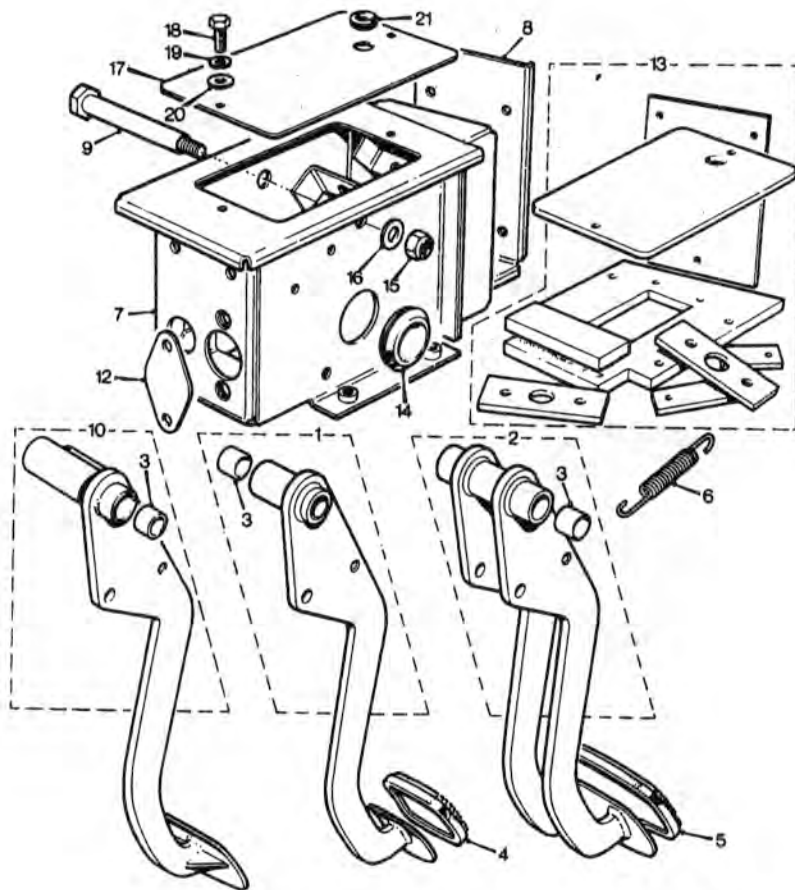

MG 0719 A

MG 0719A

8 G

FX4R,FX4S AND N.A.S. MODELS

MODEL 482  
GROUP G

BRAKES AND BRAKE CONTROLS

Illus. Part Number 123456 Description Quantity Change Point Remarks

**BRAKE CONTROLS-Continued**

Illus.	Part Number	Description	Quantity	Change Point	Remarks
1	JHM 30	CYLINDER ASSEMBLY-BRAKE MASTER.....	1	.....	FX4R And fx4s
2	JHM 118	Kit-service-master cylinder.....	1	.....	
3	JHM 119	Kit-fluid reservoir.....	1	.....	
4	JHM 120	Indicator-fluid warning level.....	1	.....	
5	JHM 619	CYLINDER ASSEMBLY-BRAKE MASTER.....	1	.....	FX4 NAS
2	JHM 956	Kit-service-master cylinder.....	1	.....	
6	JHM 658	Reservoir assembly-brake fluid.....	1	.....	
2	JHM 956	Kit-service-master cylinder.....	1	.....	
7	JHM 659	Pipe-reservoir to master cylinder-front.....	1	.....	
8	JHM 660	Pipe-reservoir to master cylinder-rear.....	1	.....	

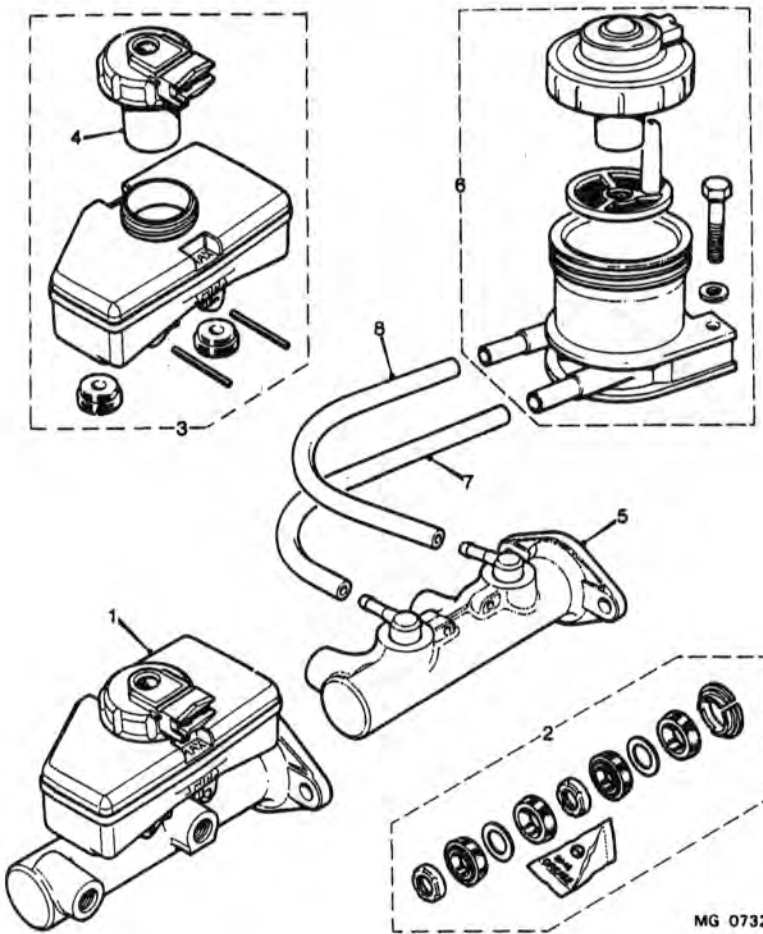

MG 0732/A

MG 0732A

FX4R,FX4S AND N.A.S. MODELS

MODEL 482  
GROUP G

BRAKES AND BRAKE CONTROLS

Illus. Part Number 123456 Description Quantity Change Point Remarks

**BRAKE CONTROLS-continued**

**BRAKE PIPES-FX4R-FX4S-RHD**

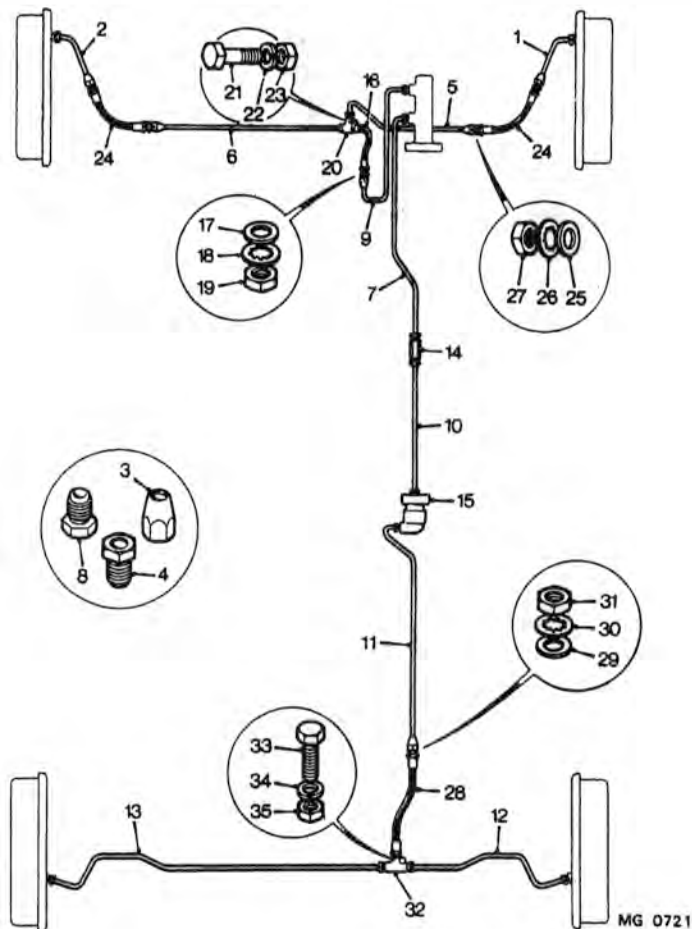

1	1B	4616	Pipe-wheel cylinder to hose -RH (114.3mm).....	1		
2	1B	4638	Pipe-wheel cylinder to hose -LH (114.3mm).....	1		
3	2A	5348	Nut-tube.....	1		
4	TM	808031	Nut-tube.....	1		
5	JHM	293	Pipe-3-way connection to front hose-RH(304.8mm).....	A/R		
6	JHM	292	Pipe-3-way connection to front hose-LH (1079.5).....	A/R		
3	2A	5348	Nut-tube.....	1		
4	TM	808031	Nut-tube.....	1		
7	JHM	262	Pipe-inline connector to Master cylinder (546.1mm).....	A/R		
3	2A	5348	Nut-tube.....	1		
8	13H	8042	Nut-tube.....	1		
9	JHM	263	Pipe-servo to flexible(711.2mm).....	A/R		
8	13H	8042	Nut-tube.....	1		
3	2A	5348	Nut-tube.....	1		
10	JHM	261	Pipe-GP valve to inline connector (1066.8).....	A/R		
8	13H	8042	Nut-tube.....	1		
3	2A	5348	Nut-tube.....	1		
11	JHM	313	Pipe-GP to rear flexible(1778mm).....	A/R		
8	13H	8042	Nut-tube.....	1		
3	2A	5348	Nut-tube.....	1		
12	ATC	7583	Pipe-3-way to rear wheel cylinder-RH (431.8mm).....	1		
13	ATC	7585	Pipe-3 way to rear wheel cylinder-LH (46.05mm).....	1		
3	2A	5348	Nut-tube.....	2		
14	JHM	116	Connector-inline.....	1		
15	JHM	69	Valve-GP.....	1		

G 12

MG 0721

MG 0721

FX4R,FX4S AND N.A.S. MODELS

MODEL 482  
GROUP G

BRAKES AND BRAKE CONTROLS

Illus. Part Number 123456 Description Quantity Change Point Remarks

**BRAKE CONTROLS—Continued**

BRAKE PIPES—FX4R,FX4S—RHD—  
continued

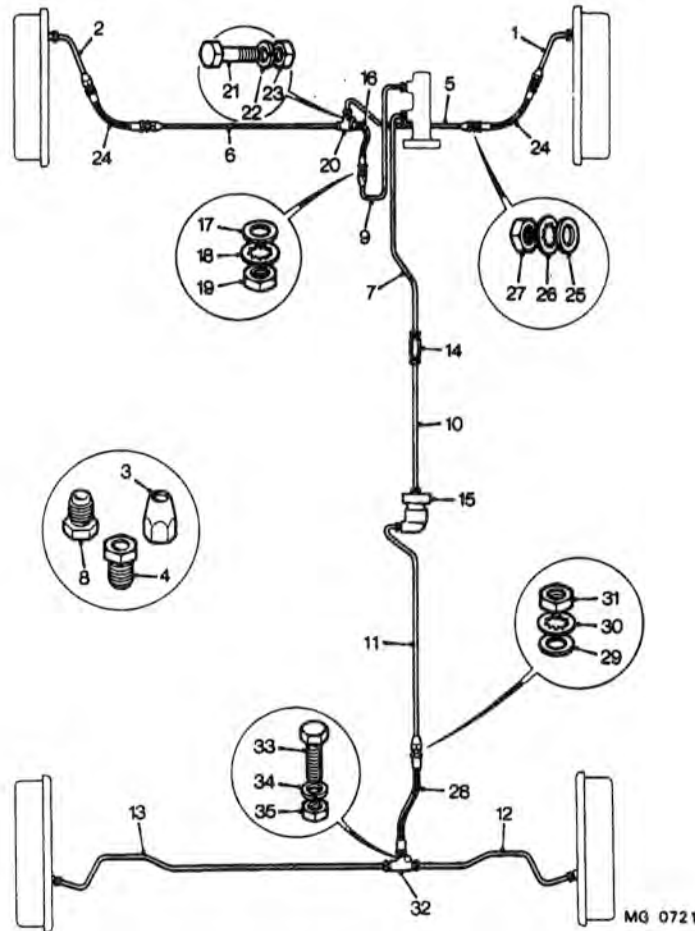

16	GBH 178	Hose-flexible-intermediate front brake.....	1		For this Application Use JHM 533
16	JHM 533	Hose-flexible intermediate front brake.....	1		
17	233220 A	Gasket-hose to frame bracket.....	1		
18	GHF 323	Washer-lock.....	1		
19	GHF 202	Nut.....	1		
20	BTB 857	Connection-3-way.....	1		
21	BH 604101	Bolt.....	1		
22	GHF 200	Nut.....	1		
23	GHF 331	Washer-spring.....	1		
24	GBH 170	Hose-flexible-front brake.....	2		For this Application Use JHM 531
24	JHM 531	Hose-flexible-front brake.....	2		
25	233220 A	Gasket-hose to frame bracket.....	4		
26	GHF 323	Washer-lock.....	4		
27	GHF 202	Nut.....	4		

G 14

MG 0721

FX4R,FX4S AND N.A.S. MODELS

MODEL 482  
GROUP G

BRAKES AND BRAKE CONTROLS

Illus. Part Number 123456 Description Quantity Change Point Remarks

BRAKE CONTROLS-continued.

BRAKE PIPES-FX4R,FX4S-RHD-continued

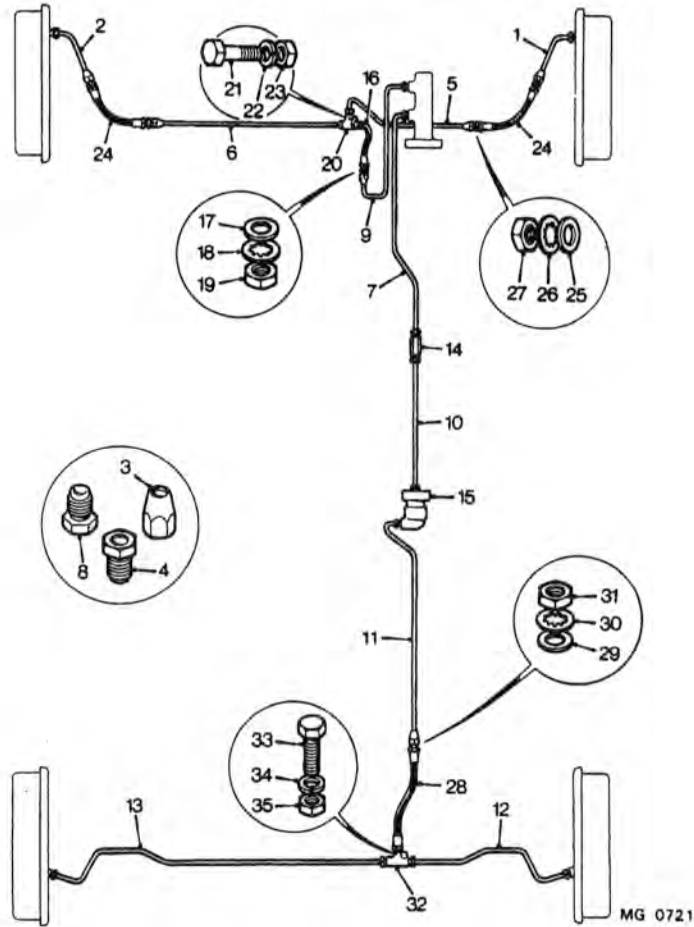

28	GBH	149	Hose-flexible-rear brake.....	1		
28	JHM	532	Hose-flexible-rear brake.....	1		
29	233220	A	Gasket-hose to frame bracket.....	1		
30	GHF	323	Washer-lock.....	1		
31	GHF	202	Nut.....	1		
32	BTB	657	Connection-3-way.....	1		
33	SH 604091		Screw.....	1		
34	GHF	331	Washer-spring.....	1		
35	GHF	200	Nut.....	1		
			CLIP			
2K	5217		Pipe to axle case.....	2		
2K	8932		Pipe to frame-single.....	1		
2H	174		Pipe to frame.....	1		
2H	400		Pipe to frame-double.....	2		
8K	35		Pipe to frame.....	9		
21B	700		Brake and clutch supply pipes to frame-treble.....	1		
SH	604041		Screw-clip.....	2		
53K	126		Screw-clip.....	7		
WL	700101		Washer-spring.....	7		
GHF	331		Washer-spring.....	2		
GHF	208		Nut.....	1		

For this Application use JHM 532

G 16

MG0721

FX4R,FX4S AND N.A.S. MODELS

MODEL 482  
GROUP G

BRAKES AND BRAKE CONTROLS

Illus. Part Number 123456 Description Quantity Change Point Remarks

**BRAKE CONTROLS-continued**  
**BRAKE PIPES-FX4 NAS**

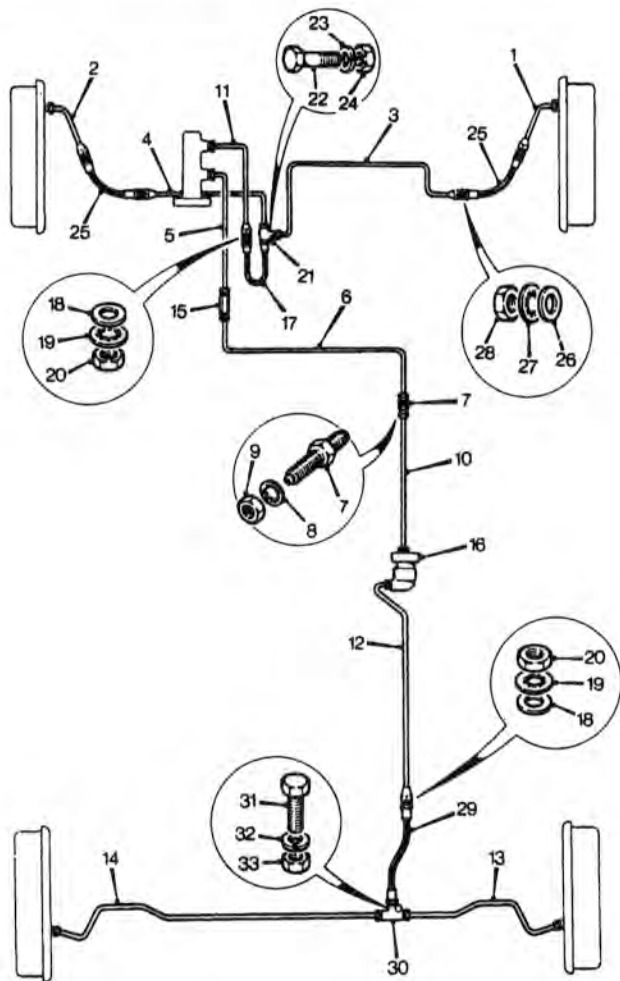

1	1B	4616	Pipe-wheel cylinder to hose -RH (114.3mm).....	1		
2	1B	4638	Pipe-wheel cylinder to hose -LH (114.3mm).....	1		
3	JHM	608	Pipe-3-way connection to front hose-RH).....	1		
4	JHM	609	Pipe-3-way connection to front hose-LH.....	1		
5	JHM	606	Pipe-master cylinder to inline connector.....	1		
6	JHM	605	Pipe-inline connector to bulkhead union.....	1		
11	JHM	607	Pipe-master cylinder to front flexible hose.....	1		
10	JHM	604	Pipe-bulkhead union to GP valve.....	1		
7	JHM	610	Union-bulkhead.....	1		
8	JHM	611	Washer-lock.....	1		
9	JHM	612	Nut-union.....	1		
12	JHM	313	Pipe-GP to rear flexible(1778mm).....	1		
13	ATC	7583	Pipe-3-way to rear wheel cylinder-RH (431.8mm).....	1		
14	ATC	7585	Pipe-3 way to rear wheel cylinder-LH (46.05mm).....	1		
15	JHM	116	Connector-inline.....	1		
16	JHM	69	Valve-GP.....	1		

G 16:02

CG 0001

CG 0001

FX4R,FX4S AND N.A.S. MODELS

MODEL 482  
GROUP G

BRAKES AND BRAKE CONTROLS

Illus. Part Number 123456 Description Quantity Change Point Remarks

**BRAKE CONTROLS-Continued**

BRAKE PIPES-FX4 NAS-continued

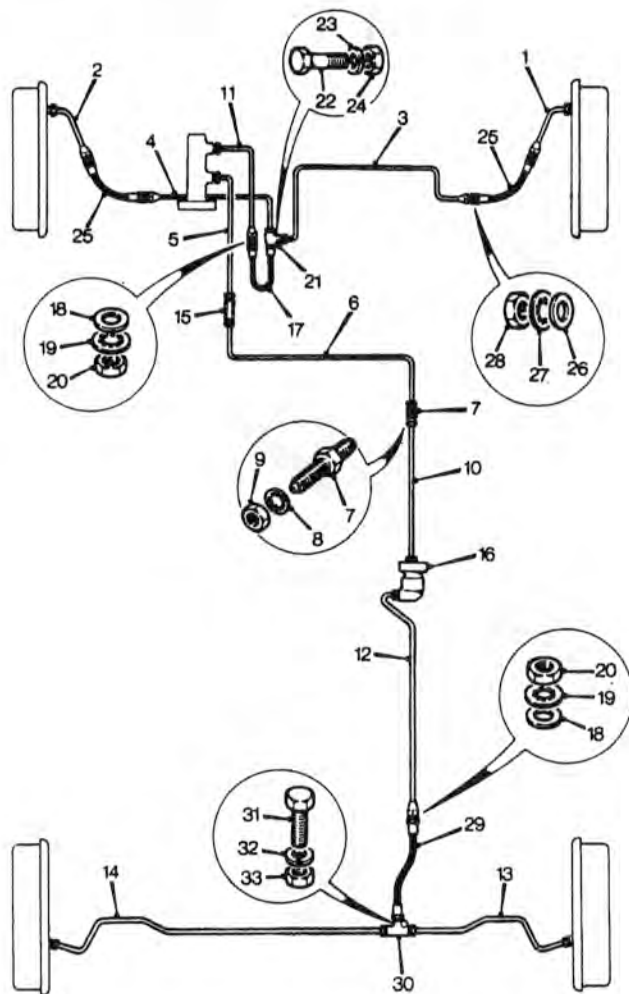

17	JHM	533	Hose-flexible intermediate front brake.....	1
18	233220	A	Gasket-hose to frame bracket.....	1
19	GHF	323	Washer-lock.....	1
20	GHF	202	Nut.....	1
21	BTB	657	Connection-3-way.....	1
22	BH	604101	Bolt.....	1
23	GHF	200	Nut.....	1
24	GHF	331	Washer-spring.....	1
25	JHM	531	Hose-flexible-front brake.....	2
26	233220	A	Gasket-hose to frame bracket.....	4
27	GHF	323	Washer-lock.....	4
28	GHF	202	Nut.....	4

G 16:04

CG 0001

CG 0001



FX4R,FX4S AND N.A.S. MODELS

MODEL 482  
GROUP G

BRAKES AND BRAKE CONTROLS

Illus. Part Number 123456 Description Quantity Change Point Remarks

**BRAKE CONTROLS-continued.**

**BRAKE PIPES-FX4 NAS-continued**

29	JHM	532	Hose-flexible-rear brake.....	1
18	233220	A	Gasket-hose to frame bracket.....	1
19	GHF	323	Washer-lock.....	1
20	GHF	202	Nut.....	1
30	BTB	657	Connection-3-way.....	1
31	SH	604091	Screw.....	1
32	GHF	331	Washer-spring.....	1
33	GHF	200	Nut.....	1
<b>CLIP</b>				
2K	5217		Pipe to axle case.....	2
2K	8932		Pipe to frame-single.....	1
2H	174		Pipe to frame.....	1
2H	400		Pipe to frame-double.....	2
6K	35		Pipe to frame.....	9
21B	700		Brake and clutch supply pipes to frame-treble.....	1
SH	604041		Screw-clip.....	2
53K	126		Screw-clip.....	7
WL	700101		Washer-spring.....	7
GHF	331		Washer-spring.....	2
GHF	206		Nut.....	1

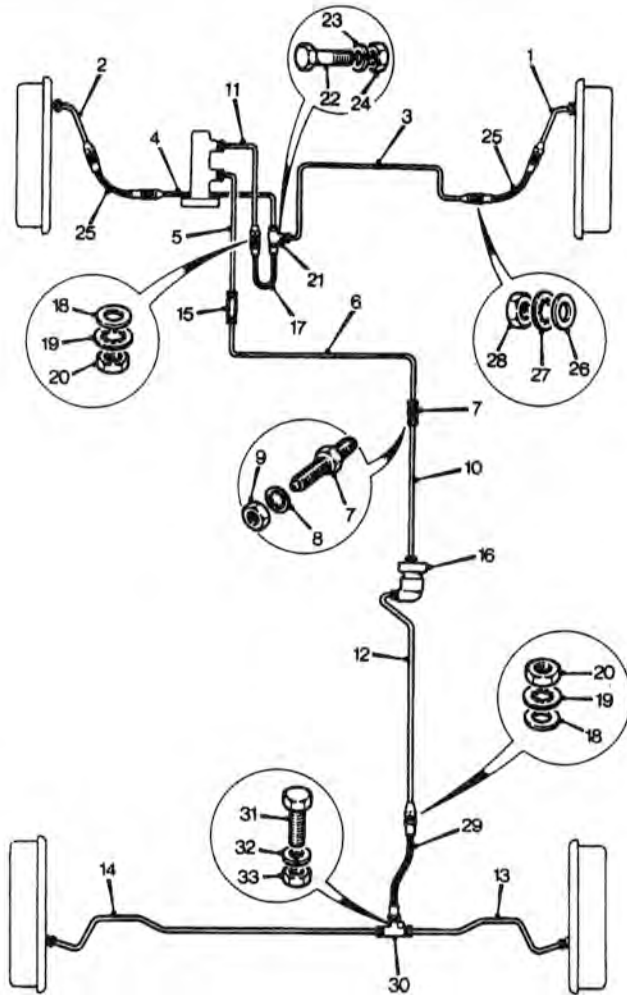

CG 0001

CG 0001

G 16.06

FX4R,FX4S AND N.A.S. MODELS

MODEL 482  
GROUP G

BRAKES AND BRAKE CONTROLS

Illus. Part Number 123456 Description Quantity Change Point Remarks

**BRAKE CONTROLS-continued**

Illus.	Part Number	Description	Quantity	Change Point	Remarks
1	JHM 48	SERVO ASSEMBLY.....	1		
2	18G 8951	Kit-service-servo.....	1		
3	37H 2834	Filter.....	1		
4	AEU 1046 A	Kit-valve-non return.....	1		
5	37H 2842	Grommet.....	1		
6	JHM 40	Bracket-servo mounting.....	1		FX4R and FX4S
7	JHM 654	Bracket-support-servo unit.....	1		FX4 NAS
8	JHM 239	Bracket-servo unit to valance.....	1		

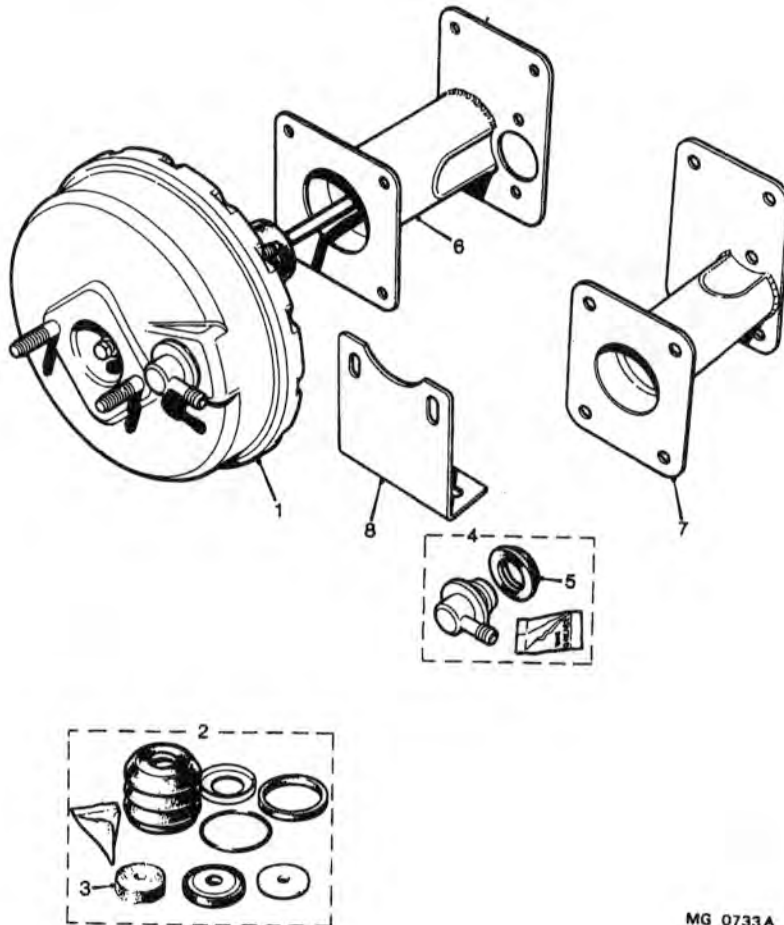

G 16:08

MG 0733A

MG 0733A

FX4R,FX4S AND N.A.S. MODELS

MODEL 482  
GROUP G

BRAKES AND BRAKE CONTROLS

Illus. Part Number 123456 Description Quantity Change Point Remarks

**BRAKE CONTROLS-continued**

**BRAKE SERVO VACUUM PUMP-Fx4R**

1	ADU 6446	PUMP-VACUUM.....	NLA		For this Application Use ADU 6611
1	ADU 6611	PUMP-VACUUM.....	1		
2	BAU 2325 A	Kit-valve and sealing ring.....	1		
3	BAU 2326 A	Kit-diaphragm.....	1		
4	JHM 143	Bracket-mounting-RHD.....	1		
4	JHM 470	Bracket-mounting-LHD.....	1		
5	SH 108181	Screw-pump adjusting.....	1		
6	GHF 301	Washer-plain.....	1		
7	LWZ 305	Washer-spring.....	1		
8	JHM 144	Link-adjusting-RHD.....	1		
8	JHM 471	Link-adjusting-LHD.....	1		
9	JHM 145	Pulley-vacuum pump.....	NLA		Use JHM 944
	SH 106161	Screw-pulley to pump.....	4		
	WL 106001	Washer-spring.....	4		
10	JHM 146	Belt-drive.....	1		
11	JHM 147	Hose-pump to servo.....	1		
12	13H 6667	Clip-hose.....	2		
13		Hose-elbow-exhaust.....	1		
		<b>AUDIBLE WARNING SYSTEM-DRIVE FAILURE</b>			
14	JHM 943	<b>SERVICE KIT-VAC PUMP FAILURE WARNING SYSTEM.....</b>	1		CN 61777 ON
					For fitment to Vehicles prior to CN 61777
15	JHM 944	Pulley.....	1		
16	JHM 945	Sensor disc-vac pump.....	1		
17	JHM 946	Sensor-vac pump.....	1		
18	JHM 947	Bracket-sensor mounting.....	1		
19	SH 108151	Setscrew.....	1		
20	GHF 301	Washer-plain.....	1		
21	GHF 382	Washer-spring.....	1		
22	JHM 948	Wire-sensor to control box.....	1		
23	JHM 944	Control box.....	1		
24	AKG 2229	PR screw.....	2		
25	JHM 950	Feed wire-heater to control box.....	1		
26	AKG 2586	PR screw.....	2		
27	GHF 321	Washer-shakeproof.....	1		
28	JHM 951	Buzzer.....	1		
29	JHM 952	Wire-control box to buzzer.....	1		
30	JHM 713	Strap.....	3		
31	JHM 434	Earth wire.....	1		

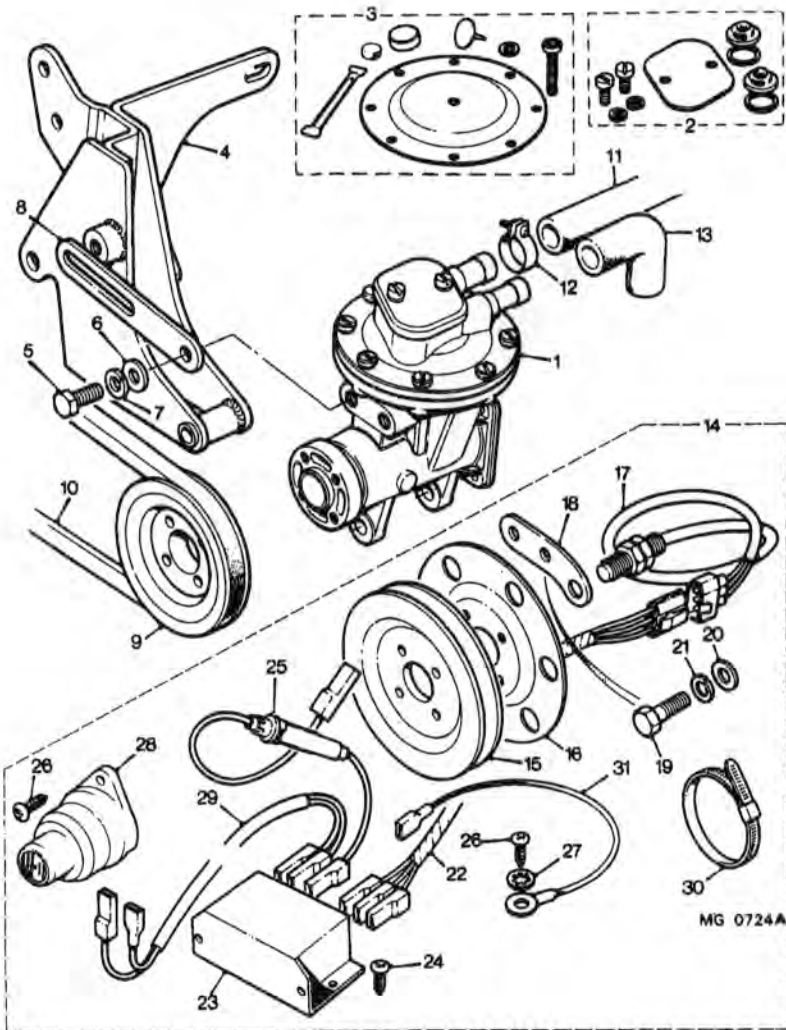

MG 0724A

MG 0724A

**FX4R,FX4S AND N.A.S. MODELS**

**MODEL 482  
GROUP G**

**BRAKES AND BRAKE CONTROLS**

Illus. Part Number 123456 Description Quantity Change Point Remarks

**HAND BRAKE**

1	21B 1531	BRAKE ASSEMBLY-HAND.....	1		FX4R and FX4S
1	JHM 629	BRAKE ASSEMBLY-HAND.....	1		FX4 NAS
2	21B 1535	Bracket-inner.....	1		
3	21B 1537	Bracket-outer.....	1		
4	LBS 1210	Bush-bracket.....	2		
5	CMK 8656	Ratchet.....	1		
6	2K 9817	Spacer(long).....	2		
7	21B 1539	Bracket-spacer.....	1		
8	BH 605161	Bolt.....	3		
9	GHF 332	Washer-spring.....	3		
10	GHF 201	Nut.....	3		
11	CMK 8662	Pawl.....	1		
12	CMK 8663	Spring-pawl return.....	1		
13	CMK 8661	Pin-pawl.....	1		
14	FAM 3617	Piece-distance-pin.....	1		
15	GHF 500	Pin-split 0.0625" x 1.5".....	1		Cut to length
16	CMK 8658	Button and rod-release.....	1		
17	21B 1540	Lever-shaft.....	1		
18	GHF 303	Washer-plain.....	1		
19	GHF 202	Nut.....	1		
20	GHF 502	Pin-split 0.09735" x 1.5".....	1		Cut to length.
33	JHM 828	Bracket-mounting-handbrake warning light.....	1		FX4 NAS
34	JHM 630	Plate striker-warning light.....	1		
21	11B 5677	ROD ASSEMBLY-HAND BRAKE TO SWINGING LINK.....	1		
22	GHF 200	Nut-lock.....	1		
23	11B 5679	Fork-rod-front.....	1		
24	11B 5680	Pin-fork to lever.....	1		
25	2K 5833	Ring-pin(felt).....	2		
26	GHF 201	Nut.....	1		
27	11B 5685	Fork-rod-rear.....	1		
28	GHF 200	Nut-lock.....	1		
29	11B 5681	Pin-fork to swinging link.....	1		
30	2K 5833	Ring-pin(felt).....	2		
31	GHF 201	Nut.....	1		
32	GHF 500	Pin-split 0.0625" x 1.5".....	2		Cut to length.

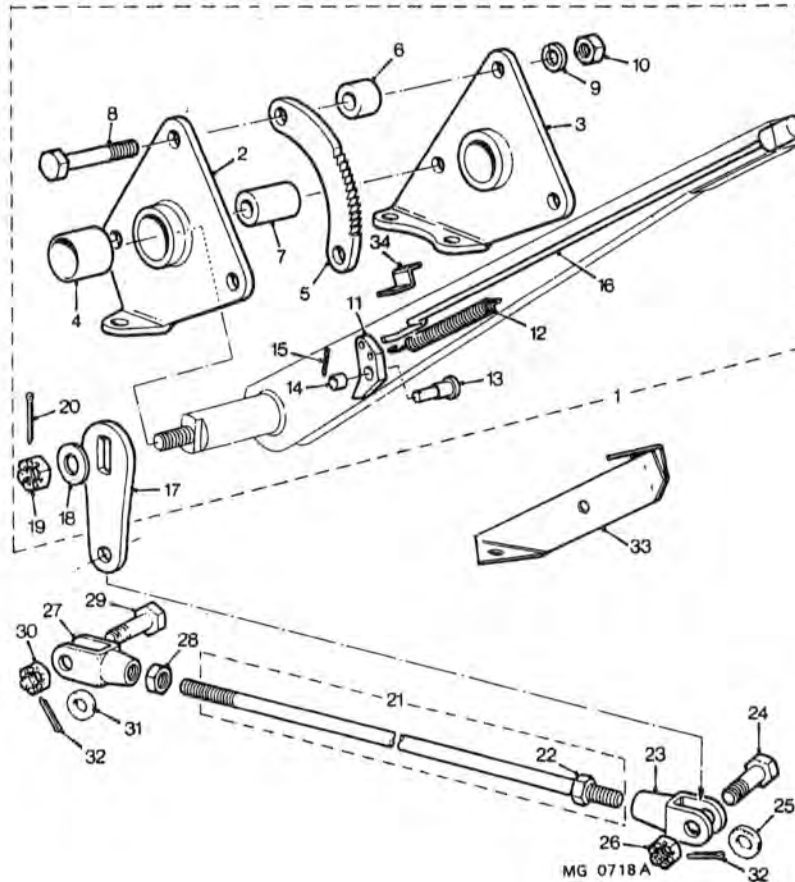

MG 0718A

FX4R,FX4S AND N.A.S. MODELS

MODEL 482  
GROUP G

BRAKES AND BRAKE CONTROLS

Illus. Part Number 123456 Description Quantity Change Point Remarks

HAND BRAKE-Continued

1	11B 5686	Link-rod-rear.....	1		
2	11B 5681	Pin-link to bracket.....	1		
3	2K 5833	Ring-pin(felt).....	2		
4	GHF 201	Nut.....	1		
5	11B 5682	Rod-link to balance lever.....	1		
6	11B 5683	Fork-rod.....	1		
7	11B 5680	Pin-fork to balance lever.....	1		
8	2K 5627	Washer-pin(felt).....	2		
9	GHF 201	Nut.....	1		
30	GHF 500	Pin-split 0.0625" x 1.5".....	4		..... Cut to length
10	1D 7485	Link-balance lever.....	1		
11	11B 5684	Pin-link to lever.....	1		
12	GHF 201	Nut.....	1		
13	1F 7457	Carrier-balance lever.....	1		
14	2K 5068	Ring-large(felt).....	2		
15	1H 4042	Lever-balance.....	1		
16	2K 7694	Ring-lever(felt).....	1		
17	1H 4046	Cup-ring.....	1		
18	1H 4045	Washer-plain.....	1		
19	GHF 202	Nut.....	1		
29	GHF 500	Pin-split 0.0625" x 1.5".....	1		..... Cut to length
20	UHN 490	Lubricator-lever.....	1		
		<b>CROSS-ROD</b>			
21	ATC 7580	Short-RH.....	1		
22	ATC 7581	Long-LH.....	1		
23	1B 7487	Ferrule-cross-rod.....	1		
24	ATC 7582	Pin-joint-wheel end.....	2		
25	53K 3065	Pin-joint-lever end.....	2		
26	2K 5291	Washer-plain.....	8		
27	GHF 200	Nut.....	4		
28	47H 5524	Spring-pull-off.....	2		

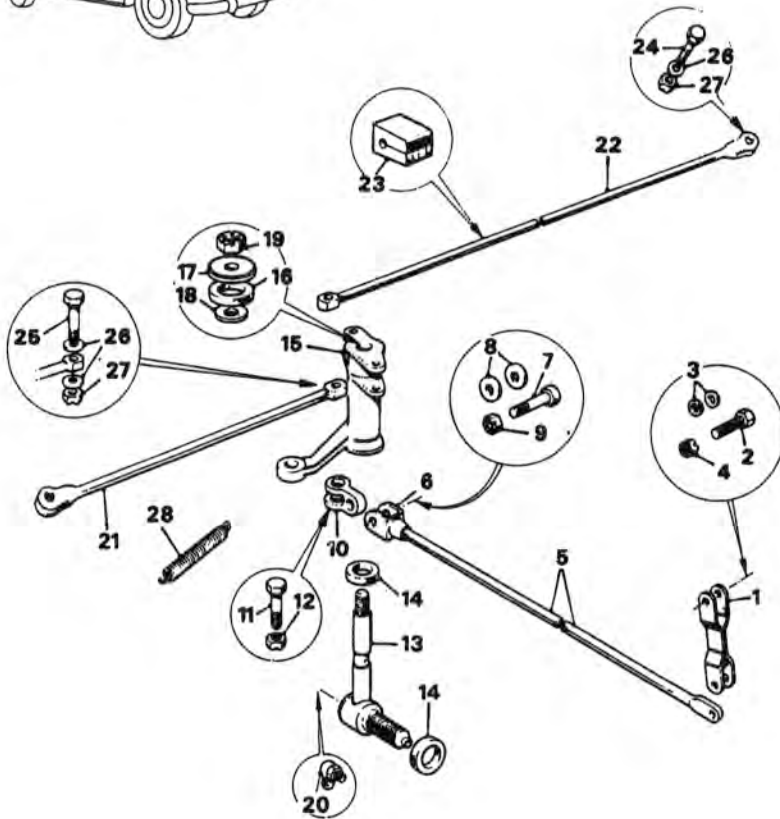

G 20

MG0484

MG0484

## GROUP H

### FUEL, EXHAUST AND EMISSION SYSTEMS

ENGINE CONTROLS.....	H 30
EXHAUST SYSTEM.....	H 26
FUEL SYSTEM-DIESEL.....	H 2
DISTRIBUTOR PUMP.....	H 4
INJECTOR PIPES.....	H 6
KIT-REPAIR-FUEL PUMP.....	H 2
PUMP AND FILTER-DIESEL.....	H 2
FUEL SYSTEM-2.25 PETROL.....	H 8
ACCELERATOR CONTROLS-DIESEL.....	H 20
AIR-CLEANER.....	H 18
CAP(WITH CABLE).....	H 22
CARBURETTER.....	H 8
FUEL CONNECTIONS-2.25 PETROL.....	H 16
FUEL PUMP.....	H 14
FUEL TANK AND PIPE.....	H 22
KIT-OVERHAUL.....	H 10
OVERHAUL KIT-FUEL PUMP.....	H 14
UNIT-FUEL GAUGE.....	H 22
VACUUM PIPES.....	H 12
FUEL SYSTEM-2.5 DIESEL(FX4S).....	H 6.02
DISTRIBUTOR PUMP.....	H 6.02
INJECTOR PIPES.....	H 6.04

FX4R,FX4S AND N.A.S. MODELS

MODEL 482  
GROUP H

FUEL, EXHAUST AND EMISSION SYSTEMS

illus. Part Number 123456 Description Quantity Change Point Remarks

FUEL SYSTEM-DIESEL

PUMP AND FILTER-DIESEL

1	563146	Pump-fuel.....	1		
	8G 8844	Kit-repair-fuel pump.....	1		Fx4R
	8G 8845	Kit-overhaul-fuel pump.....	1		
1	ETC 4303	Pump-fuel.....	1		Fx4S
	18G 8081 L	Kit-repair.....	1		
3	NY 108041	Nut-pump-side cover.....	2		
2	275565 A	Gasket-pump/block.....	1		
3	252211	Nut-UNF-Philidas.....	2		Fx4R Alternatives
	JHM 1721	Pipe-fuel pump.....	1		
	JHM 555	Pipe-fuel pump.....	1		
4	1B 1203	Bolt-banjo.....	1		
5	2K 7483	Washer-bolt.....	2		
6	563190	FILTER ASSEMBLY-FUEL.....	1		
7	90517711	Element.....	1		
8	37H 575	Seal.....	1		
9	AAU 9903 A	Seal.....	2		
10	522939	Bolt-centre.....	1		
11	522940 A	Washer-bolt.....	1		
12	37H 770	'O' ring.....	1		
13	605012	Plug-drain.....	1		
14	605013 A	Washer-piug.....	1		
15	517689 A	Plug-filter.....	1		
16	517706	Washer-plug.....	1		
17	255029 A	Valva-filter.....	1		
18	GHF 332	Washer-spring.....	1		
19	13H 1515	Bolt-banjo.....	1		
20	517976	Washer-bolt.....	2		
21	517690	Valva-fuel pipe.....	1		
22	530986	Washer.....	1		
23	JAM 1493	Tap-fuel.....	1		(CN)101 TO 59917
24	JAM 1494	Bolt-banjo-tap to filter.....	1		
25	JAM 487	Washer-copper.....	1		
26	2K 4975	Washer-fibre.....	1		
33	JHM 580	Tap-fuel.....	1		(CN)59918 ON
34	JHM 561	Adaptor.....	1		
27	JHM 140	Plate-filter mounting.....	1		
28	JHM 171	Bracket-filter clamping.....	1		
29	SH 806121	Screw-bracket.....	2		
29	SH 806101	Screw-bracket.....	2		
30	GHF 302	Washer-plain.....	4		
31	GHF 333	Washer-spring.....	4		
32	NT 606041	Nut.....	4		

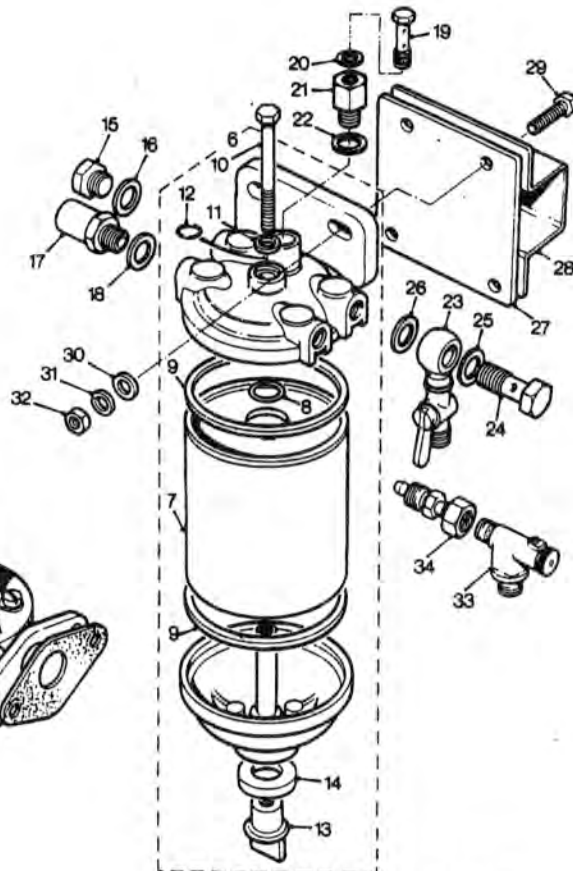

MH 0884A

MH 0884A

FX4R,FX4S AND N.A.S. MODELS

MODEL 482  
GROUP H

FUEL, EXHAUST AND EMISSION SYSTEMS

Illus. Part Number 123456 Description Quantity Change Point Remarks

FUEL SYSTEM 2.25 DIESEL  
DISTRIBUTOR PUMP

1	ERC 6604	Pump assembly-distributor.....	1		
2	247212	Gasket-pump to block.....	1		
3	2920	Washer-plain.....	3		
4	GHF 332	Washer-spring.....	3		] Suffix A only
5	GHF 201	Nut.....	3		
4	GHF 382	Washer-spring.....	3		] Suffix B onward
5	GHF 213	Nut.....	3		
6	548282	Sleeve-sealing.....	1		
7	564332	INJECTOR-FLANGED.....	4		
8	247726	A Nozzle.....	4		
9	247179	Washer-injector to head.....	4		
10	272474	Washer-sealing(steel).....	4		
11	273069	A Washer-spill return.....	8		
12	GHF 332	Washer-spring.....	8		] Suffix A only
13	GHF 201	Nut.....	8		
12	GHF 382	Washer-spring.....	8		] Suffix B onward
13	GHF 213	Nut.....	8		
14	563195	Bolt-banjo-No4 injector.....	1		
15	273521	Bolt-banjo-1,2,3 injectors.....	3		

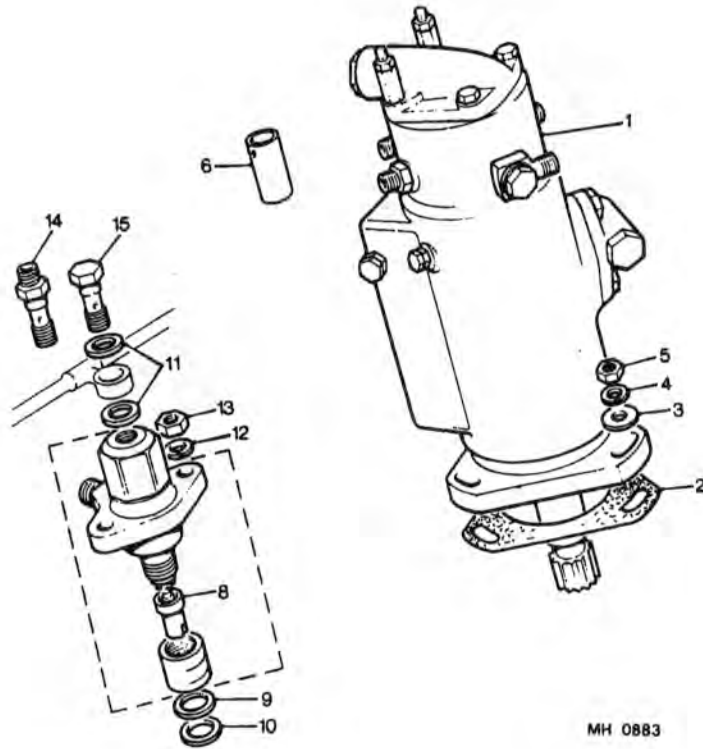

H  
4

MH 0883



FX4R,FX4S AND N.A.S. MODELS

MODEL 482  
GROUP H

FUEL, EXHAUST AND EMISSION SYSTEMS

Illus. Part Number 123456 Description Quantity Change Point Remarks

FUEL SYSTEM 2.25 DIESEL-continued.

INJECTOR PIPES

PIPE-INJECTOR

1	563185		No 1 cylinder.....	1
2	ERC 7673	A	No 2 cylinder.....	1
3	ERC 5681	A	No 3 cylinder.....	1
4	563188		No 4 cylinder.....	1
5	ERC 4480		Rail assembly-spill.....	1
6	541229		Plate-clamp-pipe.....	4
7	272512		Grommet.....	4
8	255205	A	Screw.....	2
9	GHF 331		Washer-spring.....	2
10	GHF 200		Nut.....	2
Pipe-fuel				
11	JHM 149		Injection pump to filter.....	1
12	JHM 150		Filter return.....	1
13	JHM 151		Lift pump to filter-RHD.....	1
13	JHM 472		Lift pump to filter-LHD.....	1
14	JHM 152		Filter to injection pump.....	1
15	JHM 153		Injector to filter.....	1

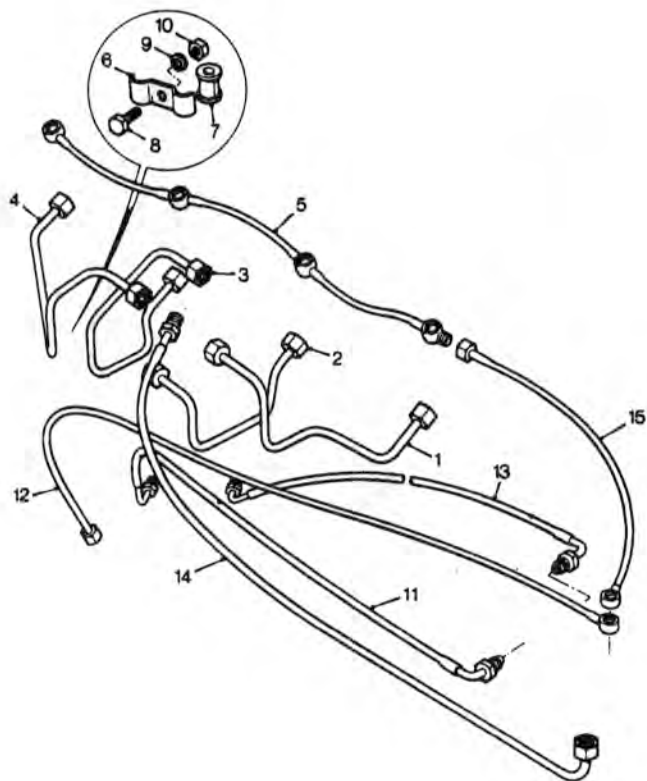

MH 0887

MH 0887

FX4R,FX4S AND N.A.S. MODELS

MODEL 482  
GROUP H

FUEL, EXHAUST AND EMISSION SYSTEMS

Illus. Part Number 123456 Description Quantity Change Point Remarks

**FUEL SYSTEM-2.5 DIESEL(FX4S).**

**DISTRIBUTOR PUMP AND BRACKETS**

1	ETC	6283	Distributor pump.....	1		
2	ERC	9463	Support plate.....	1		
3	ETC	5256	Support bracket.....	1		
4	WA	108051	L Washer-plain-pump to bracket.....	2		
5	WL	108001	L Washer-spring-pump to bracket.....	1		
6	BH	108121	L Bolt-pump to support bracket.....	1		
7	NH	108041	L Nut.....	1		
8	NH	108041	L Nut-pump to front cover.....	3		
9	WA	108051	L Washer-pump to front cover.....	3		
10	ETC	5717	Pulley-DPS pump.....	1		
11	NH	112041	L Nut-pulley to DPS pump.....	1		
12	ETC	4752	Sleeve-locking.....	1		
13	ETC	4440	Gasket pump to front cover.....	1		
14	BAU	4611	Solenoid-fuel cut-off.....	1		

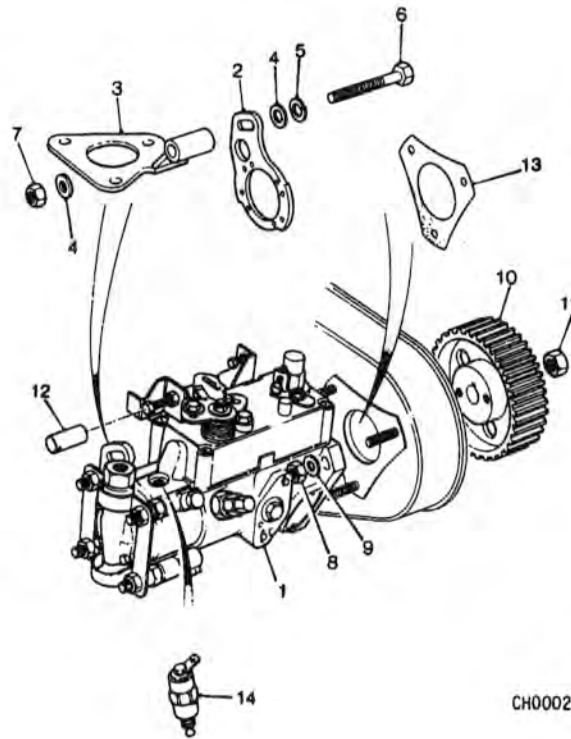

CH0002

CH 0002

H 6.02

FX4R,FX4S AND N.A.S. MODELS

MODEL 482  
GROUP H

FUEL, EXHAUST AND EMISSION SYSTEMS

Illus. Part Number 123456 Description Quantity Change Point Remarks

FUEL SYSTEM 2.5 DIESEL(FX4S)-continued.

INJECTOR PIPES

PIPE-INJECTOR

1	ETC	4926	No.1 cylinder.....	1
2	ETC	4927	No.2 cylinder.....	1
3	ETC	4928	No.3 cylinder.....	1
4	ETC	8643	No.4 cylinder.....	1
5	ERC	4480	Rail assembly-spill.....	1
6	564332		Injector.....	4
	247726	A	Nozzle-injector.....	4
7	NH	108041	L Nut-injector to cyl. head.....	8
8	WL	108001	L Washer-spring.....	8
9	12H	220	L Washer-steel-injector to cyl. head.....	4
10	247179		Joint washer-injector to cyl. head.....	4
11	273521		Banjo bolt-injectors.....	4
12	273069		Joint washer-aluminium-spill return.....	8

PIPE-FUEL

13	JHM	151	Lift pump to filter.....	1
14	JHM	771	Tap to dist. pump.....	1
15	JHM	770	Dist. pump return to filter.....	1
16	JHM	153	Injector spill off to filter.....	1
17	JHM	150	Filter return.....	1
18	ETC	4308	Clip-injector pipes.....	1
19	ETC	4307	Clip-injector pipes.....	2
20	JHM	1234	Clip-feed pipes.....	1
21	JHM	1233	Clip-feed pipes.....	4

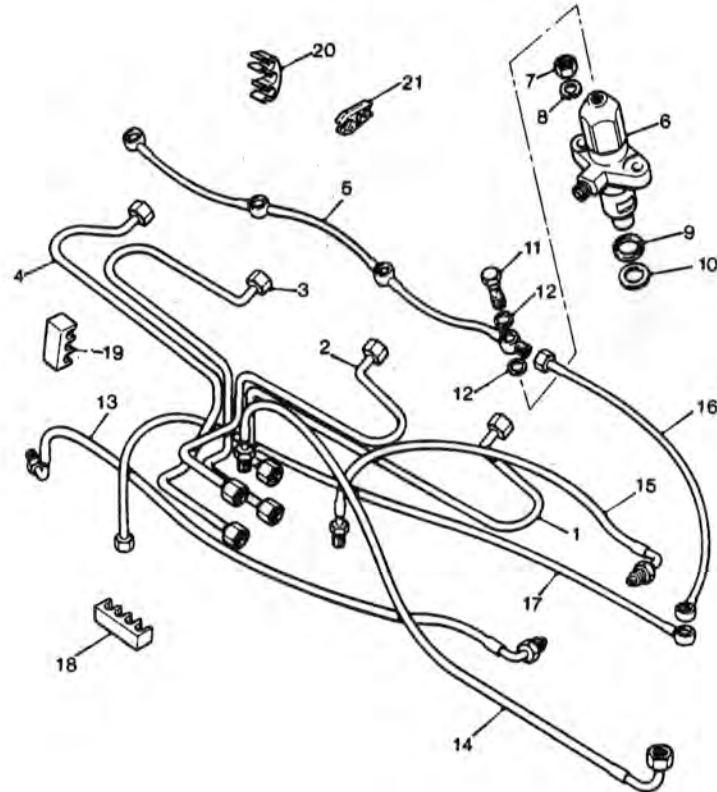

H 604

CH0001

CH 0001

**FX4R,FX4S AND N.A.S. MODELS**

**MODEL 482  
GROUP H**

**FUEL, EXHAUST AND EMISSION SYSTEMS**

Illus. Part Number 123456 Description Quantity Change Point Remarks

**FUEL SYSTEM-2.25 PETROL.  
CARBURETTER**

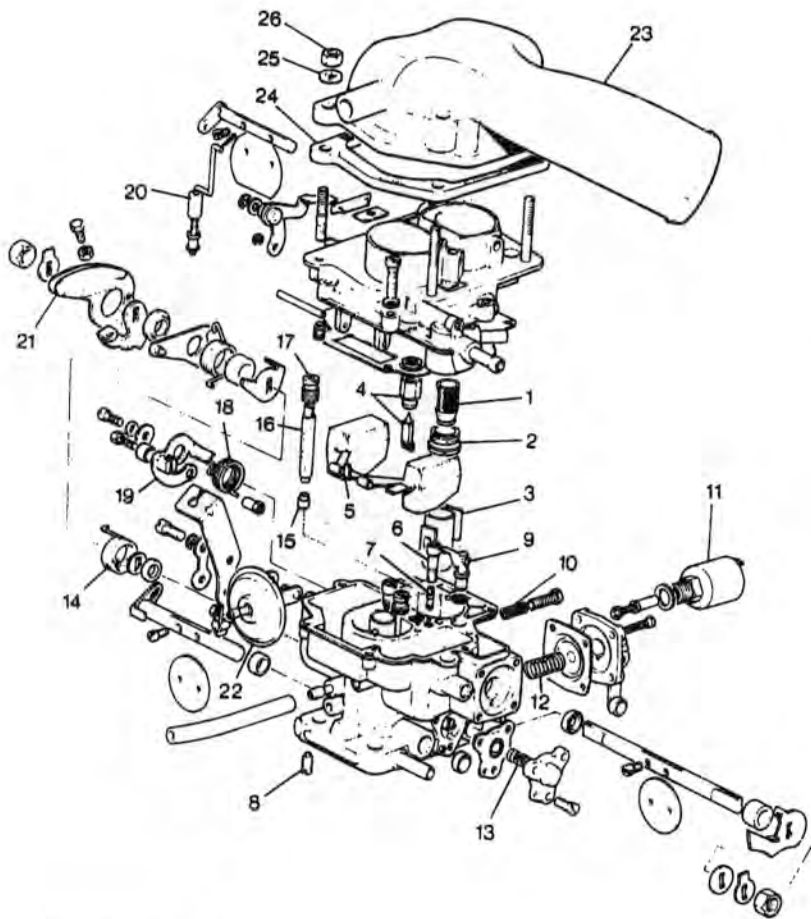

JHM	528	Carburetter.....	1		Manual gearbox
JHM	529	Carburetter.....	1		Automatic gearbox
ERC	7343	Control valve.....	1		
1	AEU 2587 A	Element filter.....	1		
2	AEU 2586 A	Cap-filter element.....	1		
3	AEU 2585 A	Centring device primary/secondary.....	2		
4	AEU 2584 A	Valve needle.....	1		
5	AEU 2583 A	Float.....	1		
6	AEU 2582 A	Holder-idling jet.....	2		
7	AEU 2581 A	Jet-primary-idling.....	1		
7	AEU 2580 A	Jet-secondary-idling.....	1		
8	AEU 2579 A	Screw-adjusting.....	2		
9	AEU 2578 A	Pump jet.....	1		
10	AEU 2577 A	Spring-primary butterfly-adjusting screw.....	1		
11	AEU 2576 A	Baffle-idling.....	1		
12	AEU 2575 A	Spring-preload-pump.....	1		
13	AEU 2572 A	Spring-full power valve.....	1		
14	AEU 2569 A	Spring-spindle return.....	1		
15	AEU 2568 A	Jet-primary-main.....	1		
15	AEU 2567 A	Jet-secondary-main.....	1		
16	AEU 2566 A	Tube-mixer-primary/secondary.....	2		
17	AEU 2565 A	Jet-air-brake primary/secondary.....	2		
18	AEU 2564 A	Spring-starting lever-return.....	1		
19	AEU 2563 A	Lever-starting control.....	1		
20	AEU 2562 A	Rod-starting.....	1		
21	AEU 2561 A	Lever butterfly valve control.....	1		
22	AEU 2560 A	Throttle.....	1		
23	ERC 8631 A	Elbow-air intake.....	1		Except air con
23	JHM 524	Elbow-air intake.....	1		Air con
24	ERC 7922 A	Gasket-elbow.....	1		
25	WA 105001	Washer-plain.....	4		
26	NH 105041	Nut.....	4		
JHM	525	Bracket-accelerator.....	1		
JHM	526	Lever-throttle control.....	1		Auto transmission
JHM	527	Lever-throttle valve op.....	1		

8 H

FX4R,FX4S AND N.A.S. MODELS

MODEL 482  
GROUP H

FUEL, EXHAUST AND EMISSION SYSTEMS

Illus. Part Number 123456 Description Quantity Change Point Remarks

FUEL SYSTEM-2.25 PETROL-continued.  
CARBURETTER-continued

AEU 2557 A	Kit-overhaul.....	1
	Washer-needle valve.....	1
	Gasket-cover.....	1
	Seal-spindle.....	3
	Gasket-idling baffle.....	1
	'O' ring-pump jet.....	1
	'O' ring-idling mixture-adjusting screw.....	1
	Element-filter.....	1
	Valve-needle.....	1
	Diaphragm-pump.....	1
	Diaphragm-full power valve.....	1
	Plate-spindle support.....	4
	Cap-protection-idling mixture-adjusting screw.....	1
	Dust cover.....	1
	Pipe-vacuum-throttle.....	1
	Screw-adjusting-idling mixture.....	1
	Washer-shakeproof.....	1
	Washer-shakeproof.....	1
	Washer-shakeproof-primary shaft.....	2
	Pin rod.....	1

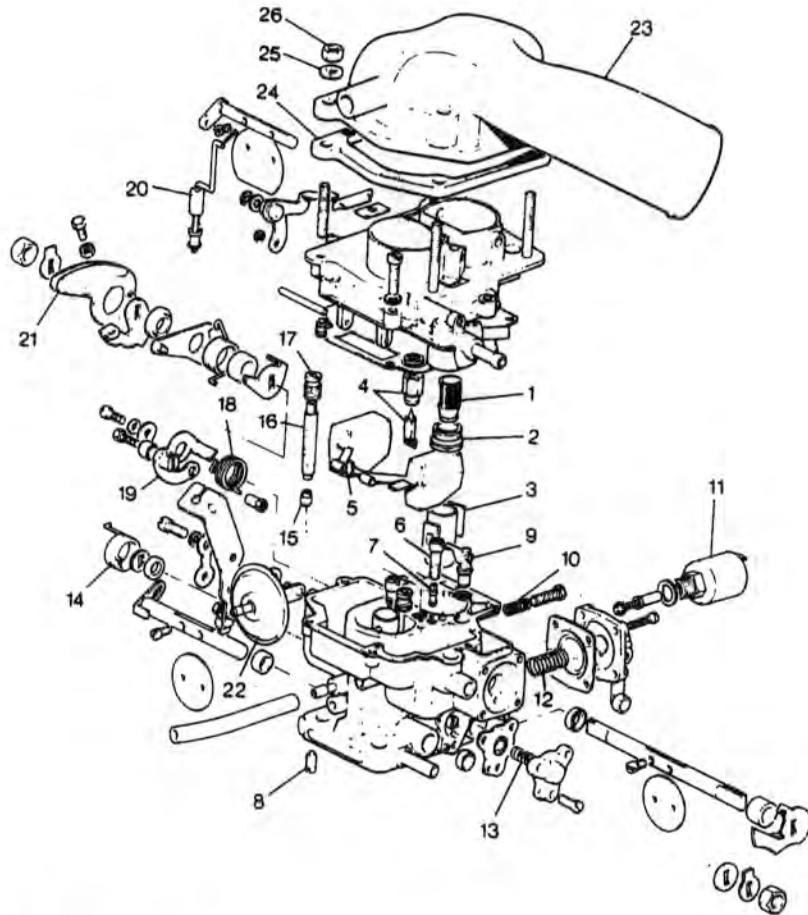

VS3994

©LAND ROVER UK LTD 1985

VS 3994

H 10

FX4R,FX4S AND N.A.S. MODELS

MODEL 482  
GROUP H

FUEL, EXHAUST AND EMISSION SYSTEMS

Illus. Part Number 123456 Description Quantity Change Point Remarks

FUEL SYSTEM-2.25 PETROL-continued.

VACUUM PIPES

1	ERC 9294	A	Pipe assembly-vacuum advance.....	1
2	ERC 8119	A	Valve-vacuum delay.....	1
3	ERC 6996	A	Hose-dist to delay valve.....	1
4	512646		Clip-vacuum pipe.....	1
5	214228		Clip-vacuum pipe.....	1
6	214229		Grommet-clip.....	2
7	SH 604051		Screw.....	1
8	RTC 609	A	Washer-plain.....	1
9	GHF 331		Washer-spring.....	1
10	GHF 200		Nut.....	1
	ALM 1014		Pipe-vacuum unit/control valve.....	1
	ALM 1014		Pipe-control valve/elbow.....	1
	ERC 7085		Pipe-control valve/servo.....	1

H 12

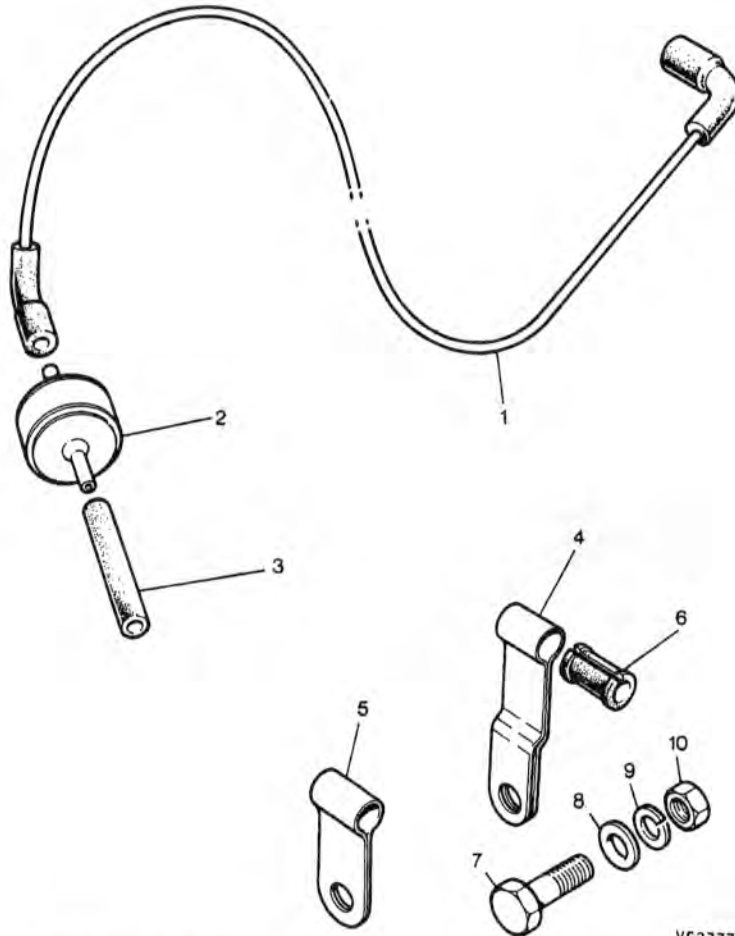

VS3777

©LAND ROVER UK LTD 1985

VS 3777

FX4R,FX4S AND N.A.S. MODELS

MODEL 482  
GROUP H

FUEL, EXHAUST AND EMISSION SYSTEMS

Illus. Part Number 123456 Description Quantity Change Point Remarks

FUEL SYSTEM-2.25 PETROL-continued.

FUEL PUMP

1	ERC 0594 A	FUEL PUMP ASSEMBLY.....	1
2	GHF 242	Nut-nyloc.....	2
3	275565 A	Gasket-pump to block.....	1
	AEU 2780	Repair kit-fuel pump.....	1
	18G 8246	Overhaul kit-fuel pump.....	1

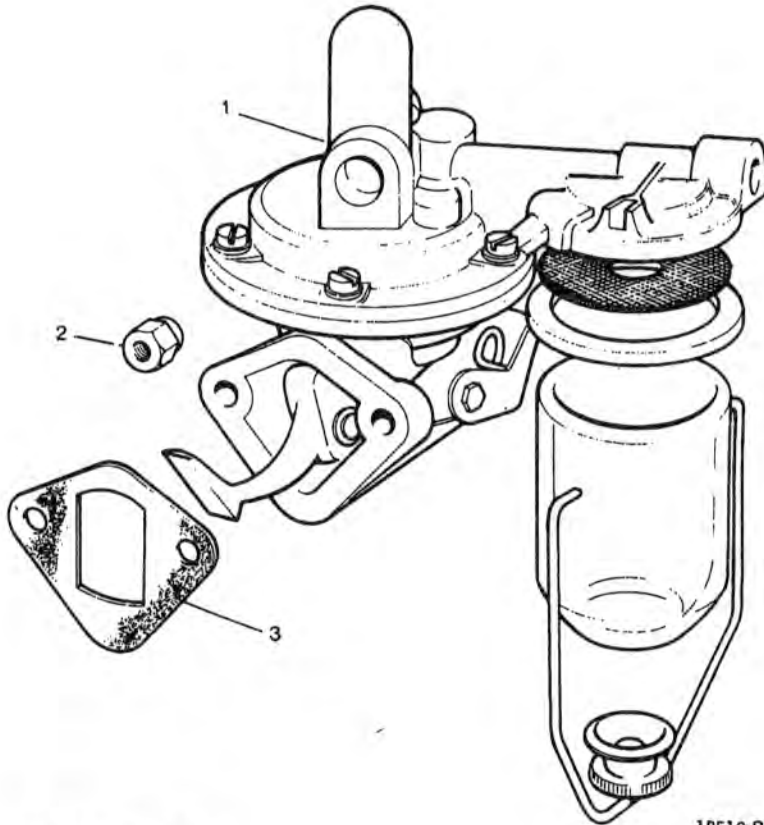

H 14

©LAND ROVER UK LTD 1985

1RE108

1RE108

FX4R,FX4S AND N.A.S. MODELS

MODEL 482  
GROUP H

FUEL, EXHAUST AND EMISSION SYSTEMS

Illus. Part Number 123458 Description Quantity Change Point Remarks

FUEL SYSTEM-continued.

FUEL CONNECTIONS-2.25 PETROL

1	ERC 9522	A	Pipe assembly-fuel.....	1
2	ETC 4098	A	Bracket and clips assembly.....	1
3	ERC 9338	A	Clip-rocker cover stud.....	1
4	572839		Clip-hose.....	2
5	587684		Connection assembly-Petroflex.....	1
6	ERC 9526	A	Fuel pipe assembly.....	1
7	ERC 9525	A	Adaptor-fuel filter to pipe.....	1
8	606168	A	Filter.....	1
9	603431	A	Union nut.....	3
10	542846	A	Olive.....	3

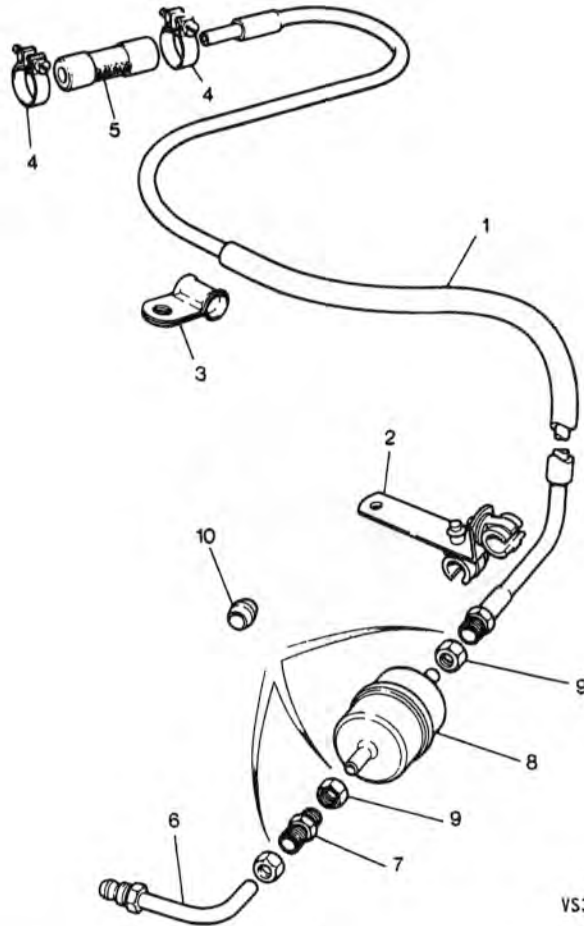

VS3776

VS 3776



FX4R,FX4S AND N.A.S. MODELS

MODEL 482  
GROUP H

FUEL, EXHAUST AND EMISSION SYSTEMS

Illus. Part Number 123456 Description Quantity Change Point Remarks

FUEL SYSTEM-continued.

AIR-CLEANER

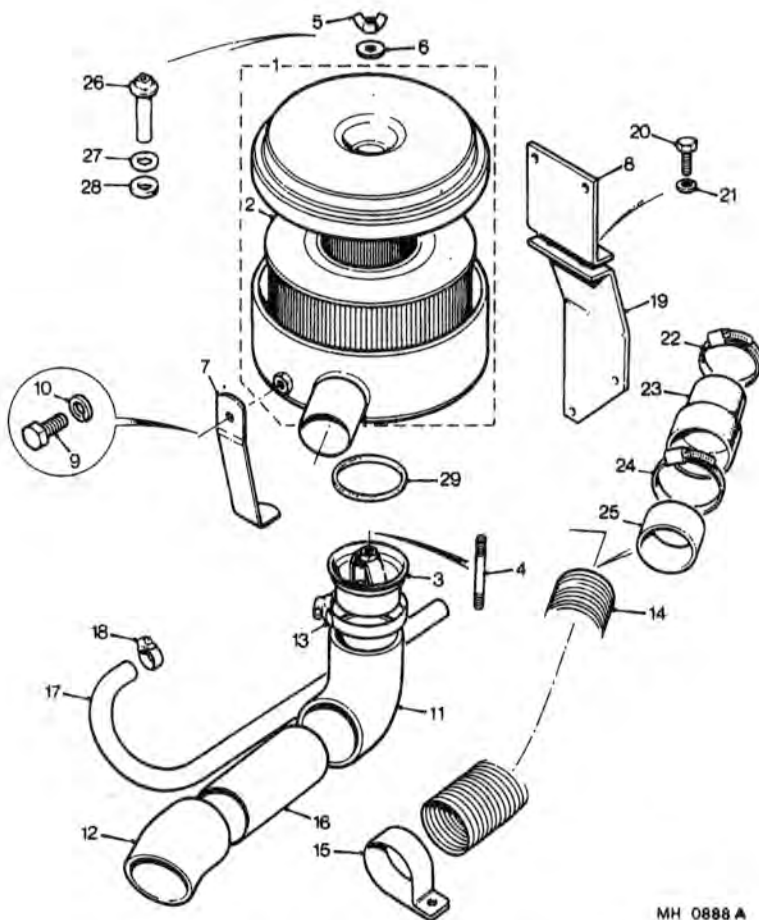

MH 0888 A

1	JHM	172	CLEANER ASSEMBLY-AIR.....	1
2	GFE	1085	Element.....	1
3	JHM	173	Adaptor-air cleaner.....	1
4	JHM	174	Stud-air cleaner.....	1
5	WNZ	105	Nut-wing.....	1
6	6K	705	Washer-wing nut.....	1
7	JHM	175	Bracket-air cleaner-front.....	NLA
8	JHM	176	Bracket-air cleaner-rear.....	NLA
7	JHM	310	Bracket-air cleaner-front.....	1
8	JHM	311	Bracket-air cleaner-rear upper.....	1
19	JHM	312	Bracket-air cleaner-lower.....	1
20	SH	608061	Screw-bracket-rear.....	2
21	LWZ	305	Washer-spring.....	2
9	SH	608061	Screw-bracket to air cleaner.....	3
10	GHF	333	Washer-spring-screw.....	2
11	JHM	177	Elbow-air cleaner.....	1
12	JHM	178	Elbow-inlet manifold.....	1
13	GHC	2228	Clip-hose.....	4
14	JHM	99	Hose-intake.....	1
15	AKG	2590	Clip-hose.....	1
16	JHM	179	Tube-air cleaner.....	1
17	JHM	130	Pipe-breather to manifold.....	1
18	HCS	214	Clip-pipe.....	2
1	ERC	9876	Cleaner assembly-air.....	1
2	RTC	3185	Element.....	1
23	JHM	807	Hose adaptor.....	1
25	JHM	808	Tube-air intake.....	1
14	JHM	809	Hose-air intake(convoluted).....	1
15	JHM	811	Clamping ring-air intake.....	1
22	JHM	1001	Jubilee clip.....	2
24	JHM	1002	Jubilee clip.....	1
26	ETC	4554	Bolt-female.....	1
27	ETC	4135	Washer-plain.....	1
28	ETC	4136	Washer-rubber.....	1
29	ERC	9575	Seal.....	1

(C)101 TO 57177

(C)57178 ON

Use JHM 310  
Use JHM 311 and  
JHM 312

FX4S

FX4R,FX4S AND N.A.S. MODELS

MODEL 482  
GROUP H

FUEL, EXHAUST AND EMISSION SYSTEMS

Illus. Part Number 123456 Description Quantity Change Point Remarks

FUEL SYSTEM-Continued

AIR CLEANER-PETROL

1	JHM	407	ASSEMBLY AIR CLEANER COMPLETE.....	1
2	JHM	331	Element-air cleaner.....	1
3	JHM	1442	Wing nut and gasket.....	1
4	JHM	1443	End cap assembly.....	1
5	JHM	1444	Hose-plenum drain.....	1
6	JHM	420	Hose-air intake.....	1
7	JHM	413	Hose-air cleaner to carburettor.....	1
8	JHM	1002	Clip-hose.....	3
9	JHM	1445	Clamping ring-intake hose.....	1
<b>ELECTRIC PETROL PUMP</b>				
10	JHM	1274	PUMP ASSEMBLY COMPLETE.....	1
11	JS	660	Filter-petrol.....	1
12	JS	657	Gasket-end cover.....	1
13	JHM	1275	Adaptor-pump/fuel pipe.....	2

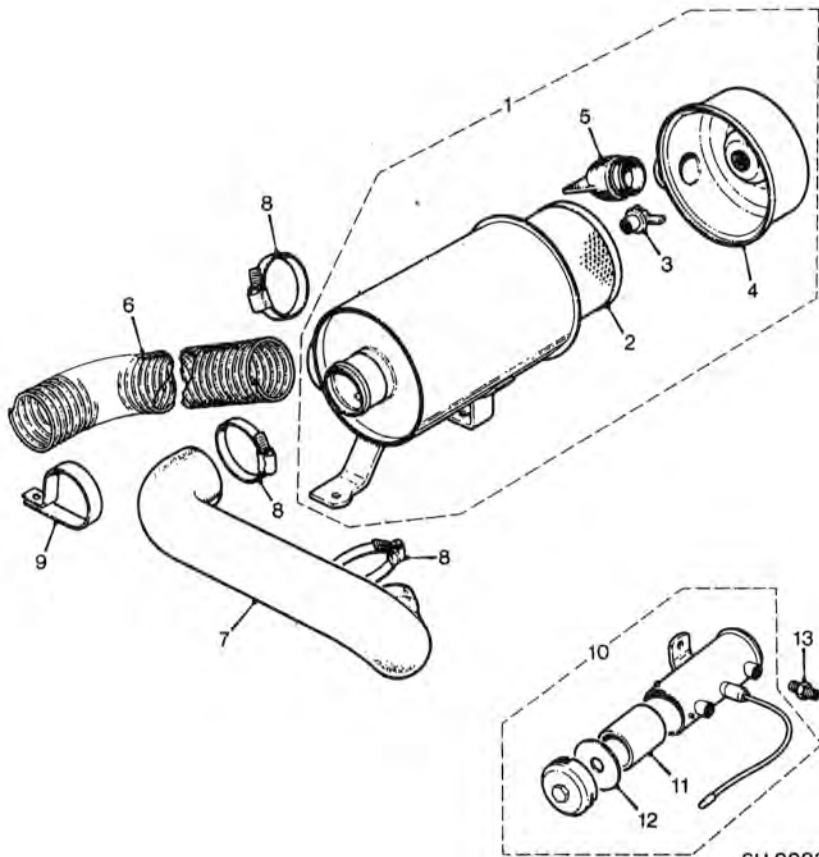

CH 0003

CH 0003

H 18.02

FX4R,FX4S AND N.A.S. MODELS

MODEL 482  
GROUP H

FUEL, EXHAUST AND EMISSION SYSTEMS

Illus. Part Number 123456 Description Quantity Change Point Remarks

FUEL SYSTEM—continued

ACCELERATOR CONTROLS—DIESEL

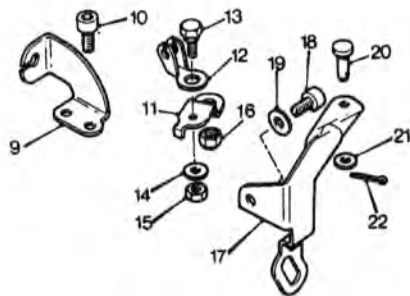
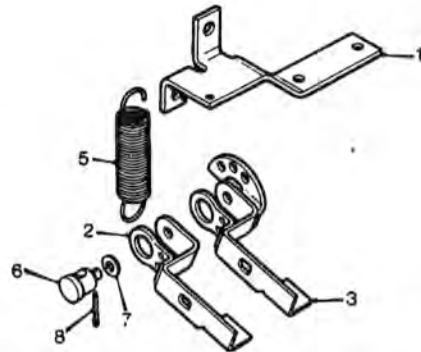

1	JHM	180	Bracket-abutment.....	1		FXAR
2	JHM	181	Lever-accelerator-manual.....	1		
3	JHM	182	Lever-accelerator-automatic.....	1		
4	JHM	183	Bracket-cable.....	1		
5		277502	Spring-lever return.....	1		
6	JHM	255	Trunnion-accelerator cable.....	1		
7	GHF	306	Washer.....	1		
8	PS	604031	Split pin.....	1		
9	JHM	779	Bracket-abutment-accelerator.....	1		
12	JHM	780	Junction-swivel.....	1		
13	JHM	781	Screw-swivel.....	1		
15	JHM	782	Nut.....	1		
14	JHM	783	Washer.....	1		
10	SS	106121	Cap screw-manual.....	3		FX4S
10	SS	106121	Cap screw-automatic.....	2		
17	JHM	990	Bracket-abutment-kickdown cable-automatic.....	1		
11	JHM	989	Lever-kickdown cable-automatic.....	1		
	JHM	788	Washer-automatic.....	1		
20	CLZ	310	Clevis pin.....	1		
21	GHF	306	Washer.....	1		
22	PS	604031	Split pin.....	1		

H 20

MH 0886 A

MH 0886A

FX4R,FX4S AND N.A.S. MODELS

MODEL 482  
GROUP H

FUEL, EXHAUST AND EMISSION SYSTEMS

Illus. Part Number 123456 Description Quantity Change Point Remarks

FUEL SYSTEM continued

FUEL TANK AND PIPE

1	CHM	150	Tank-fuel.....	1		FX4R and FX4S
1	JHM	618	Tank-fuel.....	1		FX4 NAS
2	21B	1482	Filter fuel.....	1		
3	ARH	1946	Adaptor-filter.....	1		
4	ARH	1948	Washer.....	1		
24	JHM	620	Seal-fuel vapour.....	1		
25	JHM	621	Valve-fuel vapour.....	1		
29	JHM	622	Clip-fuel feed pipe to tank.....	2		
5	CHM	161	Bracket-fuel tank mounting-RH.....	1		FX4 NAS
6	CHM	160	Bracket-fuel tank mounting-LH.....	1		
7	AAU	8337	Unit-fuel gauge.....	1		
8	2H	1082	Gasket-gauge.....	1		
9	53K	165	Screw-unit to tank.....	6		
10	2A	2088	Washer-plain.....	6		
11	11B	2403	Bolt(with plate)-tank to frame.....	2		
12	GHF	223	Nut.....	4		
13	1B	174	Pad-tank carrier bracket(rubber).....	2		
14	11B	2405	Tube-expansion-fuel filler.....	1		
15	21B	1429	Cap(with cable).....	1		
16	21B	464	Connector-filler tube(rubber).....	1		
17	GHC	1622	Clip-connection.....	2		
18	FHM	252	Grommet-fuel filler tube.....	1		
19	AKG	1075	Grommet-fuel filler neck-interior.....	1		
20	AKG	1169	Plate-fuel filler pipe.....	1		

H 22

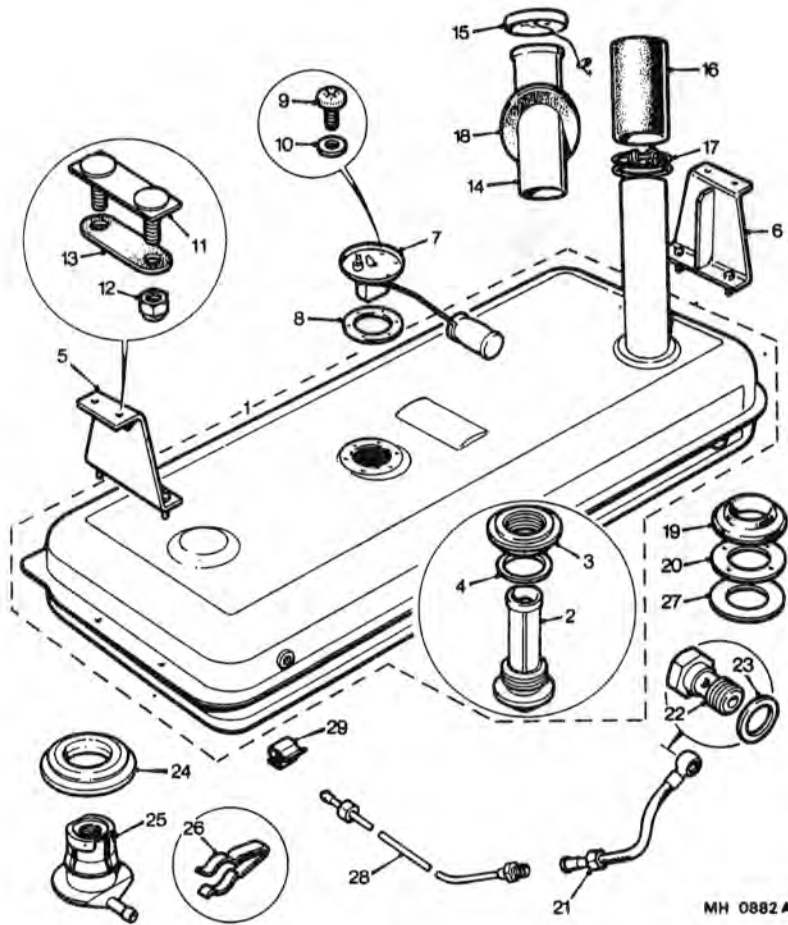

MH 0882 A

MH 0882A

FX4R,FX4S AND N.A.S. MODELS

MODEL 482  
GROUP H

FUEL, EXHAUST AND EMISSION SYSTEMS

Illus. Part Number 123456 Description Quantity Change Point Remarks

FUEL SYSTEM continued

FUEL TANK AND PIPE-continued

21	8G	556	Pipe-flexible-fuel to pump.....	1	
22	1B	1203	Screw-banjo-fuel pipe to tank and flexible pipe to pump.....	2	
23	2K	4954	Washer.....	4	
22	1B	1203	Screw-banjo-fuel return pipe to tank.....	1	
23	2K	4954	Washer-banjo screw.....	2	
26	2K	8932	Clip-fuel pipes to frame.....	13	
27	FHM	157	Seal-fuel filler pipe to floor.....	1	
28	JHM	323	Pipe-fuel feed-tank end.....	1	
	JHM	324	Pipe-fuel feed-intermediate.....	1	..... FX4R and FX4S
	JHM	627	Pipe-fuel feed-intermediate.....	1	..... FX4 NAS
	11B	2415	Pipe-fuel return.....	1	
	11B	2418	Pipe-fuel return.....	1	
29		9041	Clip-feed pipe to tank.....	2	

..... FX4R and FX4S  
..... FX4 NAS

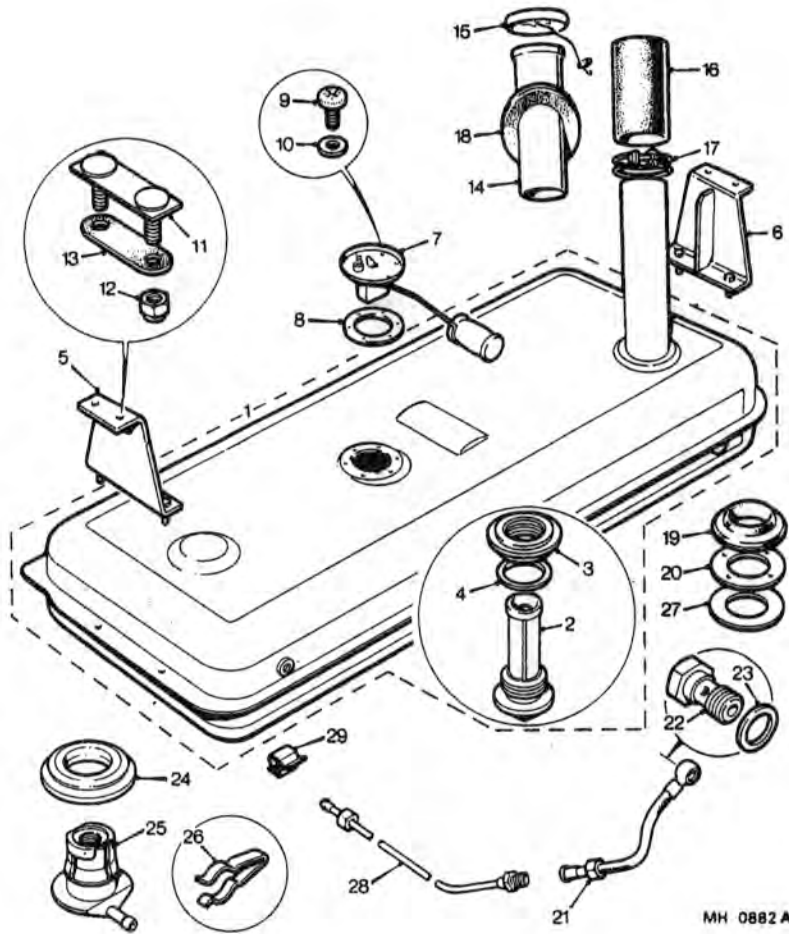

H 24

MH 0882A

MH 0882 A

FX4R,FX4S AND N.A.S. MODELS

MODEL 482  
GROUP H

FUEL, EXHAUST AND EMISSION SYSTEMS

Illus. Part Number 123456 Description Quantity Change Point Remarks

EXHAUST SYSTEM.

1	JHM 80	Pipe-exhaust-front-diesel.....	1		FX4R
1	JHM 773	Pipe-exhaust-front-diesel.....	1		FX4S
2	JHM 84	Clamp-exhaust pipe to manifold- diesel.....	1		FX4R
2	JHM 775	Clamp flange-exhaust pipe.....	1		FX4S
34	JHM 774	Olive-exhaust pipe.....	1		
36	JHM 776	Nut-flange to manifold.....	3		
35	JHM 777	Washer-flange to manifold.....	3		
3	ARF 6	Silencer-diesel.....	1		FX4R
3	JHM 815	Silencer-exhaust-diesel.....	1		FX4S
4	11B 2458	Tail pipe-diesel.....	1		FX4R
4	JHM 818	Tailpipe-exhaust-diesel.....	1		FX4S
	JHM 212	Pipe-exhaust-front-petrol.....	1		
	JHM 211	Silencer and tail pipe-petrol.....	1		
5	11B 2481	Clip-exhaust pipe-rear.....	1		
6	SH 605061	Screw.....	1		
7	GHF 332	Washer-spring.....	1		
8	GHF 201	Nut.....	1		
9	1D 2108	Mounting-exhaust pipe(Rubber).....	1		
10	GHF 201	Nut.....	2		
11	GHF 301	Washer-plain.....	1		
12	GHF 332	Washer-sp.ing.....	2		
20	JHM 818	Clip-exhaust pipe-silencer.....	1		
32	11B 2487	Front support-silencer.....	1		
25	JHM 1451	Clip-exhaust tailpipe.....	1		
33	JHM 823	Clamp-silencer to tailpipe.....	1		

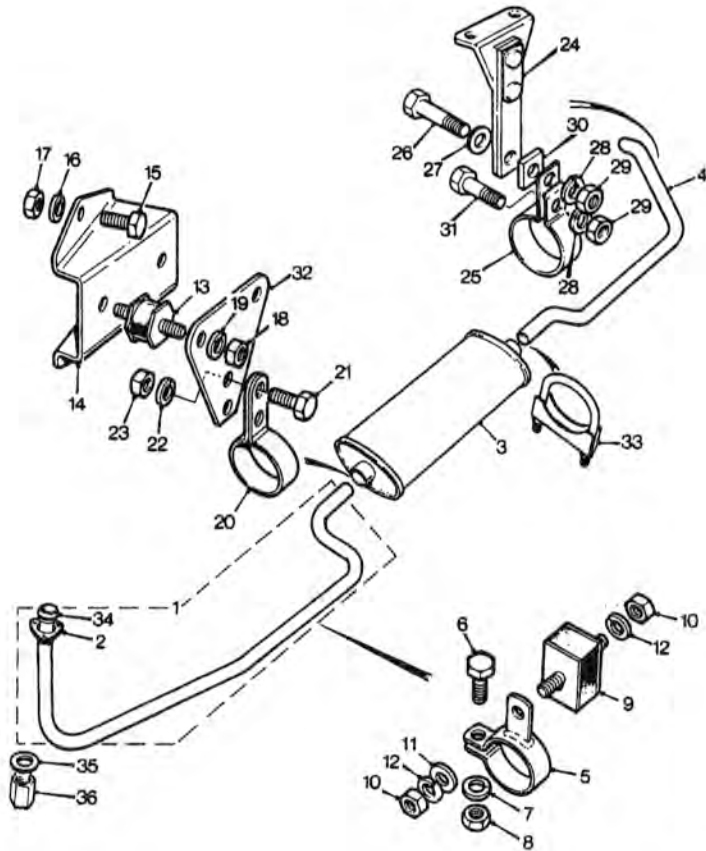

H 28

MH 0881A

MH 0881A

FX4R,FX4S AND N.A.S. MODELS

MODEL 482  
GROUP H

FUEL, EXHAUST AND EMISSION SYSTEMS

Illus. Part Number 123456 Description Quantity Change Point Remarks

EXHAUST SYSTEM—continued.

13	FHM 187	Vibration isolator—front mounting.....	2		
14	FHM 188	Bracket—isolator—front mounting.....	1		
15	SH 605061	Screw—bracket to cross—member.....	2		
16	GHF 332	Washer—spring.....	2		
17	GHF 201	Nut.....	2		
18	GHF 201	Nut.....	4		
19	GHF 332	Washer—spring.....	4		
20	1B 1082	Clip—pipe—silencer end.....	1		
21	SH 605071	Screw—clip to front support.....	2		
22	GHF 332	Washer—spring.....	2		
23	GHF 201	Nut.....	2		
24	21B 144	Bracket assembly—tail pipe mounting.....	1		
25	GEX 7060	Clip—exhaust pipe rear.....	1		
26	HZS 509	Screw—clip to support strap.....	1		
27	6K 851	Washer—plain.....	1		
28	GHF 332	Washer—spring.....	1		
29	GHF 201	Nut.....	1		
25	JHM 552	Clip—exhaust pipe—rear.....	1		
30	JHM 553	Pad—insulation.....	1		
31	GHF 103	Screw—pipe to clip.....	1		

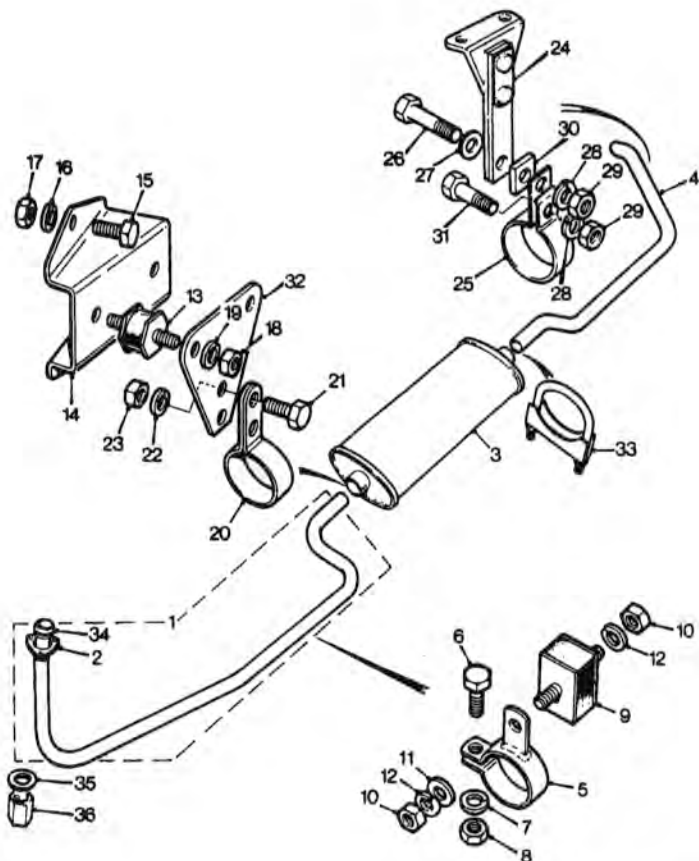

H 28

MH 0881A

MH 0881A

**FX4R,FX4S AND N.A.S. MODELS**

**MODEL 482  
GROUP H**

**FUEL, EXHAUST AND EMISSION SYSTEMS**

Illus.	Part Number	123456	Description	Quantity	Change Point	Remarks
<b>ENGINE CONTROLS</b>						
1	JHM 190		Pedal-accelerator-RHD.....	1		] FX4R and FX4S
1	JHM 393		Pedal-accelerator-LHD.....	1		
12	JHM 847		Pedal-accelerator.....	1		] FX4 NAS
13	JHM 49		Pad-pedal(rubber).....	1		
2	2K 6028		Screw-clamping pedal.....	1		
3	JHM 191		Shaft and lever-accelerator.....	1		
4	KAM 1952		Spring-pedal.....	1		
5	JHM 192		Bracket-support.....	1		
6	GHF 117		Screw.....	1		
7	GHF 331		Washer-spring.....	1		
8	13H 6195		Bush-nylon.....	1		
9	JHM 193		Collar.....	1		
10	JHM 98		Cable-accelerator-RHD.....	1		] FX4R
10	JHM 406		Cable-accelerator-LHD.....	1		
10	JHM 806		Cable-accelerator.....	1		] FX4S
11	JHM 194		Cable-stop control-RHD.....	1		
11	JHM 1123		Cable-stop control-LHD.....	1		] FX4R
14	11B 2423		Collar-accelerator shaft & lever.....	1		

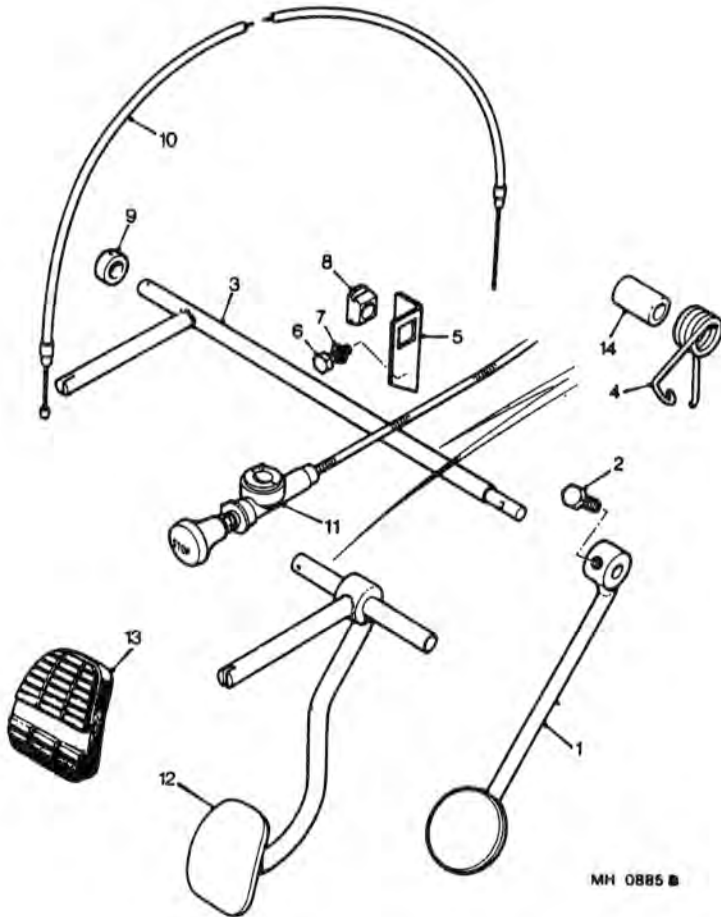

H 30

MH 0885B



# GROUP J

## COOLING, HEATING AND AIR CONDITIONING

COOLING SYSTEM.....	J 2
FAN-COOLING.....	J 2
RADIATOR AND FITTINGS.....	J 4
HEATING AND VENTILATION.....	J 6
KIT-HEATER CONSOLE-CENTRE DIVISION.....	J 12

FX4R,FX4S AND N.A.S. MODELS

MODEL 482  
GROUP J

COOLING, HEATING AND AIR CONDITIONING

Illus. Part Number 123456 Description Quantity Change Point Remarks

COOLING SYSTEM.

FAN-COOLING

1	13H 3634	Fan-4 blade.....	1	.....	Manual.
2	13H 3635	Fan-6 blade.....	1	.....	Auto.
3	SH 505071	Screw-fan to water pump adaptor.....	3	.....	
4	GHF 332	Washer-screw.....	3	.....	

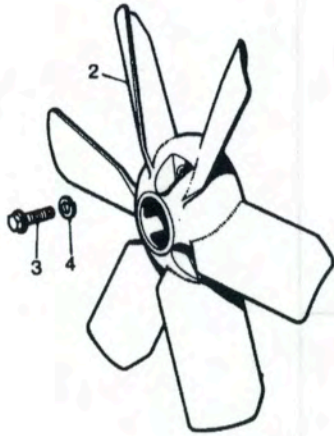

KJ0119 A

MJ 0149A

J  
2

COOLING HEATING AND AIR CONDITIONING  
GROUP J

FX4R,FX4S AND N.A.S. MODELS

MODEL 482  
GROUP J

COOLING, HEATING AND AIR CONDITIONING

Illus. Part Number 123456 Description Quantity Change Point Remarks

COOLING SYSTEM—continued.

RADIATOR AND FITTINGS

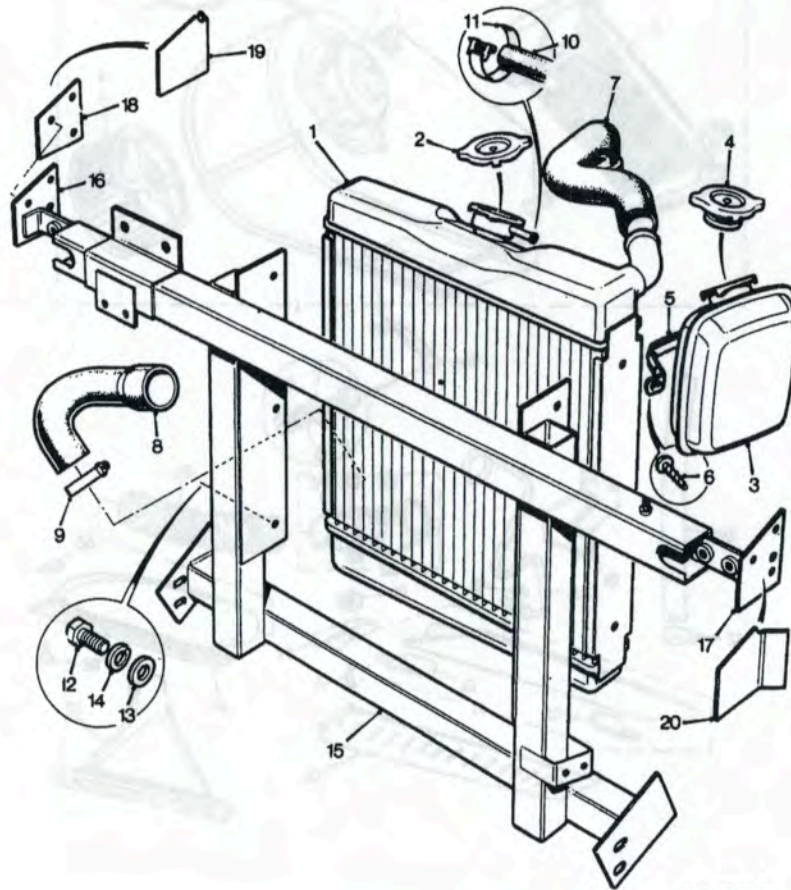

MJ 0214A

1	JHM	63		Radiator-RHD.....	1		
1	JHM	473		Radiator-LHD(IMI).....	1		
	JHM	421		Radiator-LHD(Hot climate).....	1		
2	GRC	201		Cap-filler.....	1		
3	ARH	250		Tank-expansion.....	1		
4	GRC	109		Cap-expansion tank.....	1		
5	AKG	2587		Clamp-expansion tank.....	1		
6	AKG	2586		Screw.....	2		
7	JHM	66		Hose-radiator-top-RHD.....	1		
8	JHM	65		Hose-radiator-bottom-RHD-diesel.....	1		FX4R
	JHM	521		Hose-radiator-bottom-RHD-diesel.....	1		FX4S
7	JHM	213		Hose-radiator-top-LHD(IMI RAD).....	1		
8	JHM	214		Hose-radiator-bottom-LHD-diesel- (IMI RAD).....	1		
	JHM	422		Hose-radiator-top-LHD(Hot climate).....	1		
	JHM	423		Hose-radiator-bottom-LHD- (Hot climate).....	1		
9	JHM	96		Clip-hose-radiator.....	4		
10	GRH	1005	M	Hose-expansion tank-radiator- 16.5"(420m.m).....	A/R		Supplied in 6m (19.8")rolls
11	21K	8341		Clip-hose-radiator and expansion tank.....	2		
12	SH	605041		Screw-radiator-support.....	6		
13	GHF	301		Washer-plain.....	6		
14	LWZ	305		Washer-spring.....	6		
15	JHM	117		Cross-brace-less brackets-RHD.....	1		FX4R
	JHM	778		Cross-brace-less brackets-RHD.....	1		FX4S
15	JHM	475		Cross-brace-less brackets-LHD(IMI).....	1		
	JHM	999		Cross-brace-less brackets-LHD (Hot climate).....	1		FX4R
16	FHM	178		Bracket-radiator crossmember- RH-RHD.....	1		
17	FHM	177		Bracket-radiator crossmember- LH-RHD.....	1		
16	JHM	477		Bracket-radiator crossmember- RH-LHD.....	1		
17	JHM	476		Bracket-radiator crossmember- LH-LHD.....	1		
18	AKG	2358		Reinforcement-cross brace.....	2		
19	JHM	35		Bracket-radiator mounting-RH.....	1		
20	JHM	36		Bracket-radiator mounting-LH.....	1		

MJ 0214A

FX4R,FX4S AND N.A.S. MODELS

MODEL 482  
GROUP J

COOLING, HEATING AND AIR CONDITIONING

Illus. Part Number 123456 Description Quantity Change Point Remarks

HEATING AND VENTILATION

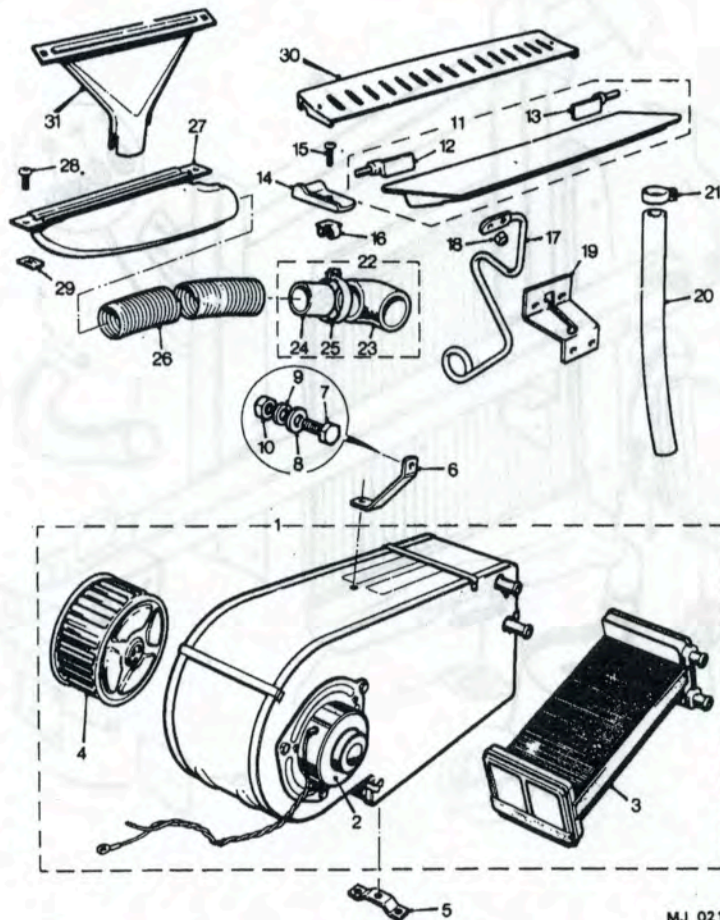

Illus.	Part Number	Description	Quantity	Change Point	Remarks
1	37H 4582	UNIT ASSEMBLY-HEATER-FRONT	NLA		Use JHM 899 FX4R Use JHM 1129
2	37H 4583	Motor	1		
3	37H 4584	Radiator (with seals)	NLA		
4	AKG 2633	Fan-Heater	1		Use JHM 1129
	JHM 1130	Knob-Lower Outlet Flap	1		
	JHM 1131	Spring-Lower Outlet Flap	1		
1	JHM 899	UNIT ASSEMBLY-HEATER-FRONT	1		Use JHM 899 FX4R Use JHM 1129
2	JHM 1126	Motor	1		
	JHM 1127	Bracket-Motor Mounting	1		
3	JHM 1129	Radiator (with seals)	1		FX4S and FX4 NAS
4	JHM 1128	Fan-Heater	1		
	JHM 1130	Knob-Lower Outlet Flap	1		
	JHM 1131	Spring-Lower Outlet Flap	1		FX4S and FX4 NAS
5	AKG 754	Bracket-Mounting-Lower	2		
6	AKG 1254	Bracket-Mounting-Upper	1		
7	H7S 405	Screw-Bracket to Body	9		FX4R FX4S
8	PWZ 204	Washer-Plain	10		
9	GHF 331	Washer-Spring	10		
10	GHF 200	Nut	1		FX4R FX4S
11	AKG 1371	DOOR ASSEMBLY-PLENUM CHAMBER	1		
12	AKG 773	Pin-Hinge-RH	1		
13	AKG 772	Pin-Hinge-LH	1		FX4R FX4S
14	AKG 779	Hinge-Plenum Chamber Door-RH	1		
	AKG 778	Hinge-Plenum Chamber Door-LH	1		
15	AKG 1107	Screw-Hinge	2		FX4 NAS
16	AKG 1108	Nut-Screw	2		
17	FHM 76	Arm-Plenum Chamber Door	1		
18	AKG 1425	Nut-Arm to Plenum Chamber Door	2		FX4 NAS
30	JHM 885	Grille-Intake-Plenum Chamber	1		
19	FHM 73	Gate-Arm	1		
20	AKG 1969	Tube-Drain-Plenum Chamber	1		FX4 NAS
21	AKG 1109	Clip-Drain Tube	1		

MJ 0215 A

FX4R,FX4S AND N.A.S. MODELS

MODEL 482  
GROUP J

COOLING, HEATING AND AIR CONDITIONING

Illus. Part Number 123456 Description Quantity Change Point Remarks

HEATING AND VENTILATION-continued

Illus.	Part Number	Description	Quantity	Change Point	Remarks
22	AKG 1140	DEMISTER ELBOW ASSEMBLY.....	2		
23	AKG 1141	Elbow.....	2		
24	AKG 1142	Tube.....	2		
25	AKG 1143	Clip.....	2		
26	FHM 94	Hose demister 25"(63.5cm)long.....	1		
26	FHM 95	Hose demister 15"(38.1cm)long.....	1		FX4R
27	FHM 87	Nozzle-demister.....	2		
26	JHM 900	Hose-demister-LH.....	1		FX4 NAS and
26	JHM 901	Hose-demister-RH.....	1		FX4S
31	JHM 898	Nozzle-demister.....	2		
28	AKG 1103	Screw-fixing nozzle.....	4		
29	AKG 1394	Nut.....	4		
	JHM 902	Nut-captive-nylon.....	4		FX4 NAS and
	JHM 903	Screw.....	4		FX4S

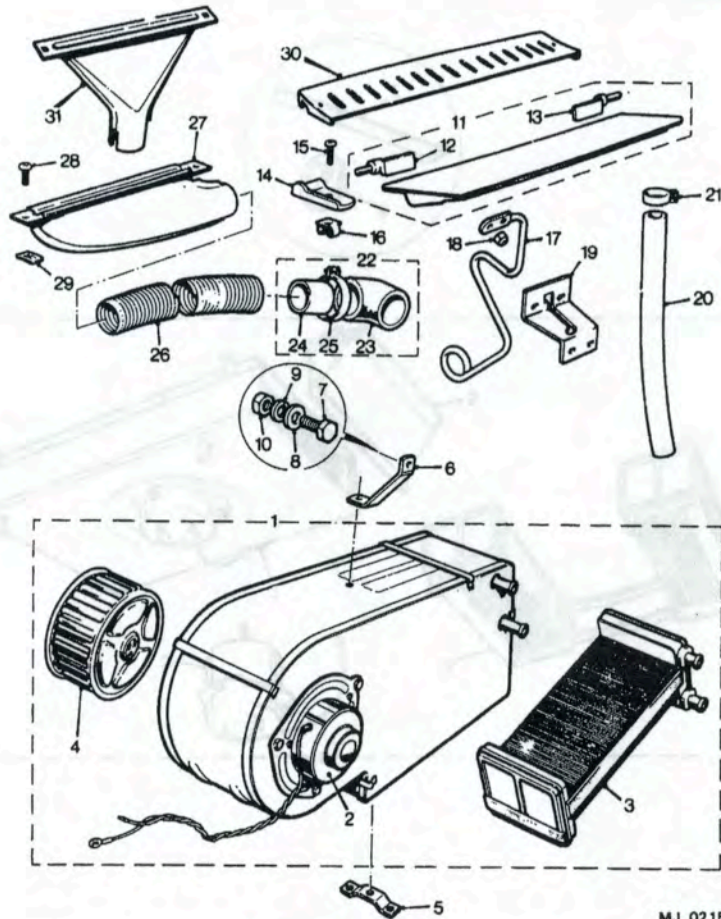

MJ 0215 A

MJ 0215A

FX4R,FX4S AND N.A.S. MODELS

MODEL 482  
GROUP J

COOLING, HEATING AND AIR CONDITIONING

Illus. Part Number 123456 Description Quantity Change Point Remarks

**HEATING AND VENTILATION—continued.**

1	AKG 2495	UNIT ASSEMBLY—UNDERSEAT HEATER(WITH DEFLECTORS).....	1		
2	37H 4632	Heater.....	1		
3	37H 4214	Motor.....	1		
4	37H 4633	Radiator(with seals).....	1		
5	AKG 2496	Plate—air deflector.....	2		
6	AKG 1095	Grommet—pipe.....	2		
7	AKG 2501	Strap(nylon).....	3		

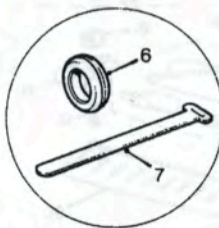
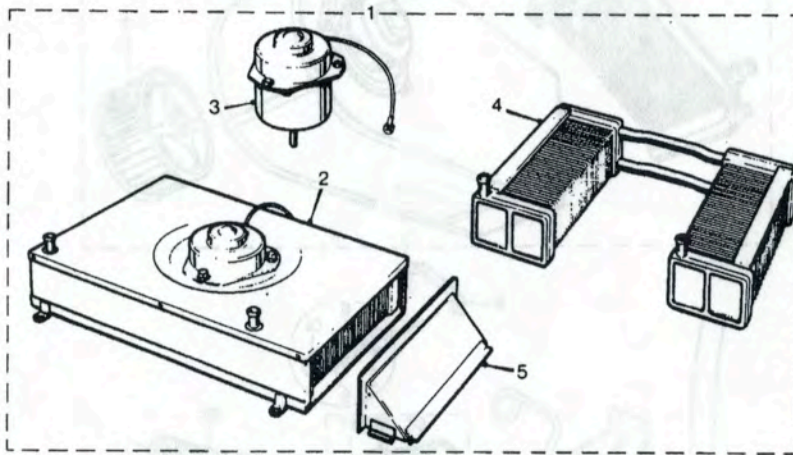

MJ 0213

J 10

MJ0213

FX4R,FX4S AND N.A.S. MODELS

MODEL 482  
GROUP J

COOLING, HEATING AND AIR CONDITIONING

Illus. Part Number 123456 Description Quantity Change Point Remarks

HEATING AND VENTILATION-continued.

Illus.	Part Number	Description	Quantity	Change Point	Remarks
1	FHM 261	Valve-front heater.....	1		
2	FHM 236	Rivet-valve to bulkhead.....	2		
3	AKG 1424	Screw-valve to bulkhead.....	2		
4	FHM 276	Washer-spring.....	2		
19	JHM 645	Gasket-heater valve to bulkhead.....	1		
5	FHM 262	Unit-valve control.....	1		
6	FHM 275	Stiffnut-unit to fascia.....	2		
7	FHM 263	Cable-control unit.....	1	(C) 101 TO(+)	
7	JHM 432	Cable-control unit.....	1	(C) (+) ON	
8	FHM 264	Trunion-control unit.....	1		
9	FHM 264	Trunion-heater valve.....	1		
10	AMK 8847	Adaptor-cylinder head to heater hose.....	1		
11	6K 638	Washer-copper.....	1		
12	FHM 267	Washer-packing.....	1		
		HOSE			
13	JHM 97	Cylinder block to heater.....	1	(C) 101 TO(+)	FX4R
13	JHM 419	Cylinder block to heater.....	1	(C) (+) ON	FX4R and FX4S
13	JHM 97	Heater valve to front heater.....	1		FX4S
14	FHM 269	Front heater to rear heater.....	1		FX4R
	JHM 804	Front heater to rear heater.....	1		FX4S
15	FHM 270	Rear heater to radiator bottom hose.....	1		FX4R and FX4S
	JHM 646	Front heater to engine.....	1		
	JHM 419	Heater valve to front heater.....	1		FX4 NAS
	FHM 268	Engine to heater valve.....	1		
16	FHM 271	Piece-joinction-heater pipes.....	1		
17	FHM 216	Kit-heater console-centre division.....	1		FX4R and FX4S
18	FHM 215	Console-heater-centre division.....	1		FX4S

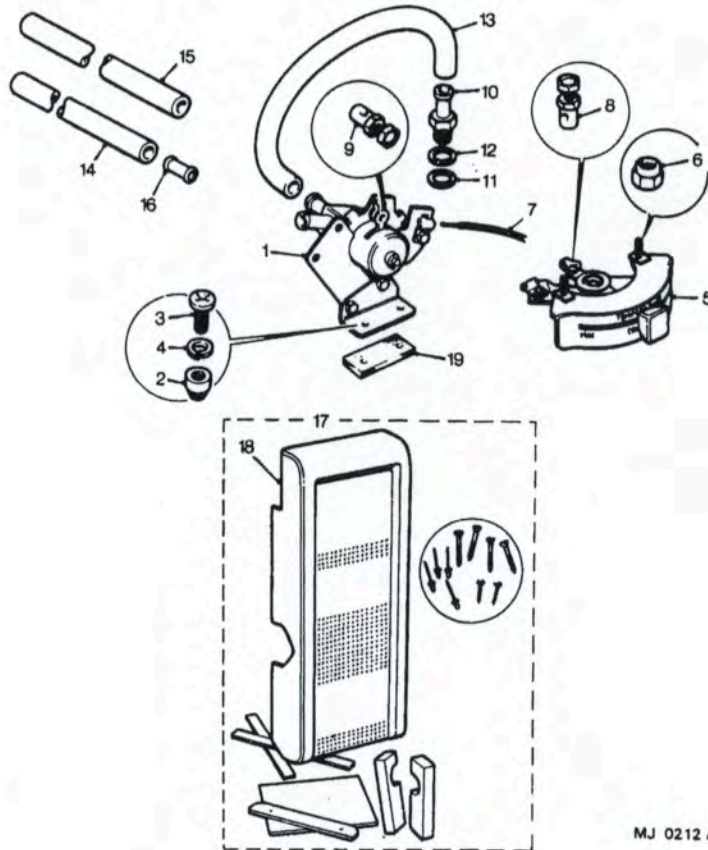

MJ 0212 A

MJ 0212A

(+) Change point not available

# GROUP K

## ELECTRICAL, WASHER-WIPERS, INSTRUMENTS

BATTERY TRAY-BATTERY.....	K 36
ELECTRONIC DOOR LOCKING.....	K 38
ENGINE ELECTRICS.....	K 2
ALTERNATOR-17ACR.....	K 2
DISTRIBUTOR-2.25 PETROL.....	K 6.10
MICRONOVA FAST STARTING AID-.....	K 6.04
SPARK PLUG.....	K 6.10
STARTER MOTOR-2.25 DIESEL.....	K 6
STARTER MOTOR-2.25 PETROL.....	K 6.06
STARTER MOTOR-2.5 DIESEL.....	K 6.02
FUSEBOX.....	K 34
HORNS AND CONTROL.....	K 20
INSTRUMENTS.....	K 22
LAMPS.....	K 8
HEADLAMPS.....	K 8
REAR AND INTERIOR LAMPS-.....	K 10
SWITCHES.....	K 26
LIGHTER ASSEMBLY-CIGAR-.....	K 30
UNIT-FLASHER.....	K 30
WINDSCREEN WASHER.....	K 18
WINDSCREEN WIPERS.....	K 16
KIT-BUSH-WHEELBOX.....	K 16
WIRING CABLES AND CONNECTIONS.....	K 32
BUZZER-ALARM-IGNITION KEY &.....	K 32



FX4R,FX4S AND N.A.S. MODELS

MODEL 482  
GROUP K

ELECTRICAL, WASHER-WIPERS, INSTRUMENTS

Illus. Part Number 123456 Description Quantity Change Point Remarks

ENGINE ELECTRICS.

ALTERNATOR-17ACR

1	JHM	1209	ALTERNATOR-NEW.....	1
1	JHM	1210	ALTERNATOR-EXCHANGE.....	1
2	JHM	1211	Cover.....	1
3	JHM	1212	Rotor assembly.....	1
4	JHM	1213	Drive end bearing kit.....	1
	JHM	1227	SUNDRY PARTS KIT.....	1
			Shaft nut.....	1
			Rectifier nut.....	1
			Shaft washer.....	1
			Plain washer.....	2
			Woodruff key.....	1
			Small self tapping screw.....	6
			Large self tapping screw.....	4
			Damping sleeve.....	1
			Star washer.....	1
			Spacing collar.....	1
	JHM	1214	Slip ring.....	1
	JHM	1215	SLIP RING END BEARING KIT.....	1
			Bearing.....	1
			Black dust seal.....	1
			White dust seal.....	1
			Pressure ring.....	1
5	JHM	1216	Rectifier.....	1
6	JHM	1217	Regulator.....	1
7	JHM	1218	Brush set.....	1
8	JHM	1219	Stator.....	1
9	JHM	1220	Surge protection device.....	1
10	JHM	1221	Slip ring end bracket.....	1
11	JHM	1222	Brush box assembly.....	1
12	JHM	1223	Bolt-fixing.....	3
13	JHM	1224	Drive end bracket.....	1
14	JHM	1225	Suppression capacitor.....	1
15	AAU	3956	Fan.....	1
16		568788	Pulley.....	1
	AKG	2578	Terminal block-harness/alternator.....	1
	AKG	2579	Cap-terminal block.....	1

(C)101 TO 57373

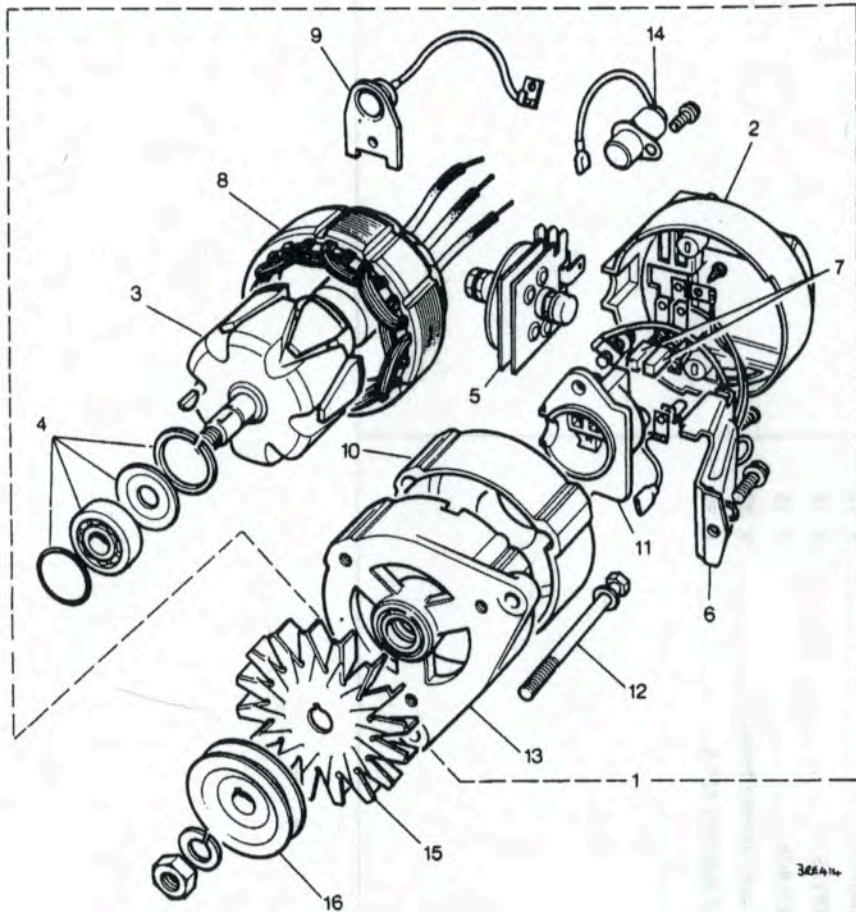

K 2

366414

**FX4R,FX4S AND N.A.S. MODELS**

**MODEL 482  
GROUP K**

**ELECTRICAL, WASHER-WIPERS, INSTRUMENTS**

Illus. Part Number 123456 Description Quantity Change Point Remarks

**ENGINE ELECTRICS-CONTINUED**

**ALTERNATOR**

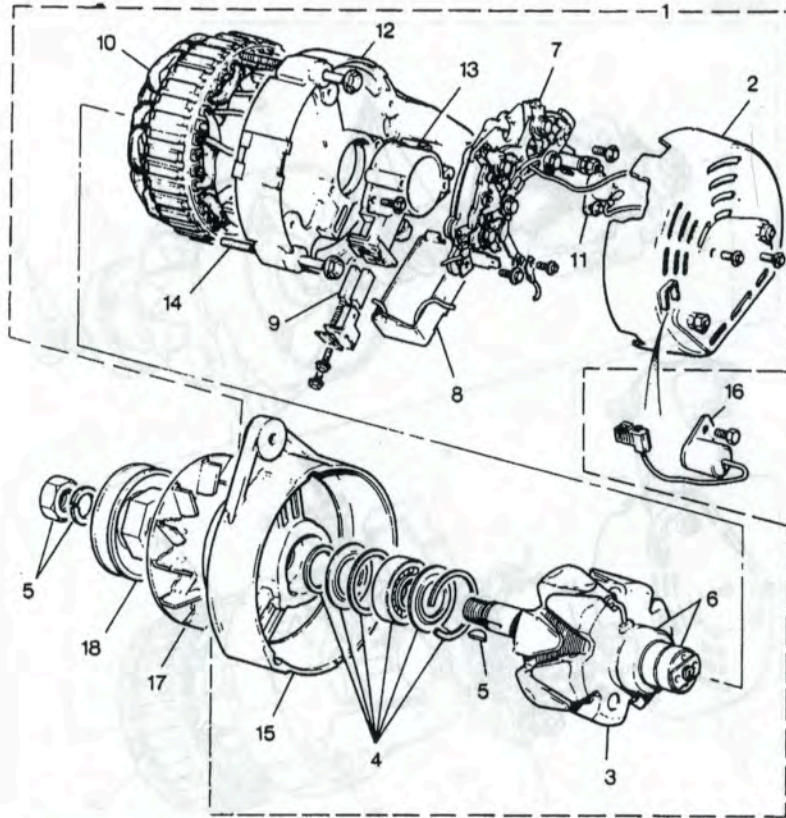

1	PRC 2668	Alternator-new(24010).....	1	] (C)57374 TO 59124	
1	JHM 1197	Alternator-exchange.....	1		
1	JHM 562	Alternator-new.....	1	(C)59125 ON	
2	JHM 1180	Cover.....	1		FOR USE WITH PRC 2668
2	JHM 1204	Cover.....	1		FOR USE WITH JHM 562
3	JHM 1811	Rotor assembly.....	1		
4	JHM 1182	Bearing kit-drive end.....	1		
5	JHM 1183	Sundry parts kit.....	1		
6	JHM 1184	Slip ring & bearing kit.....	1		
7	JHM 1185	Rectifier.....	1		FOR USE WITH PRC 2668
7	JHM 1205	Rectifier.....	1		FOR USE WITH JHM 562
8	JHM 1186	Regulator.....	1		FOR USE WITH PRC 2668
8	JHM 1206	Regulator.....	1		FOR USE WITH JHM 562
9	JHM 1187	Brush set.....	1		
10	JHM 1188	Stator.....	1		FOR USE WITH PRC 2668
10	JHM 1207	Stator.....	1		FOR USE WITH JHM 562
11	JHM 1189	Surge protection device.....	1		FOR USE WITH PRC 2668
12	JHM 1190	Bracket-slip ring end.....	1		
13	JHM 1191	Brush box.....	1		
14	JHM 1192	Bolt-fixing.....	3		
15	JHM 1193	Bracket-drive end.....	1		

© LAND ROVER UK LTD 1985

VS3160

VS 3160

FX4R,FX4S AND N.A.S. MODELS

MODEL 482  
GROUP K

ELECTRICAL, WASHER-WIPERS, INSTRUMENTS

Illus. Part Number 123456 Description Quantity Change Point Remarks

ENGINE ELECTRICS-CONTINUED

ALTERNATOR

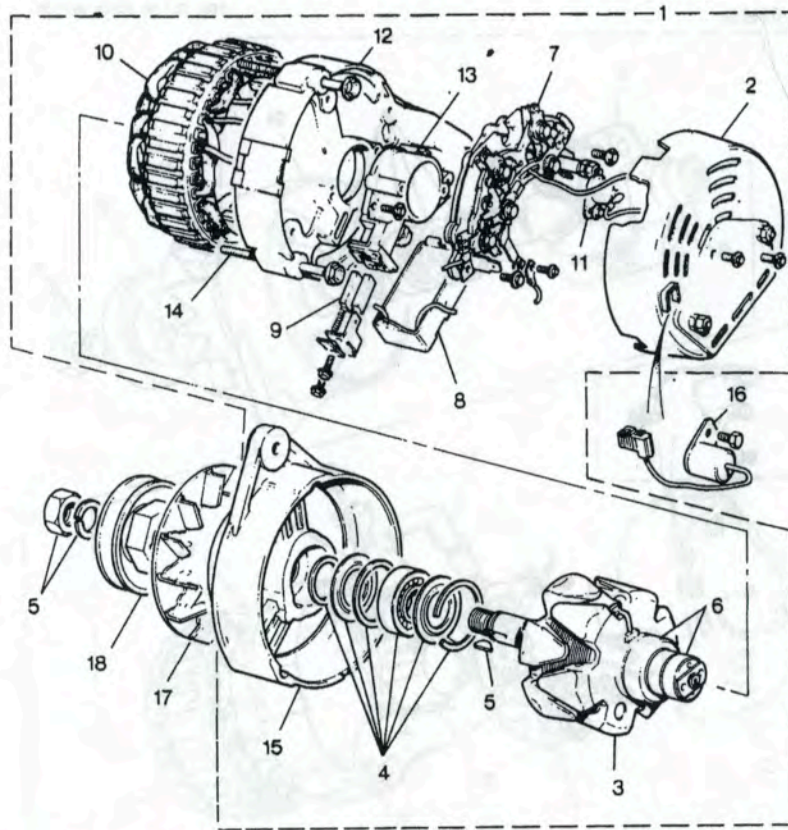

16	JHM 1198	Supression capacitor.....	1		FOR USE WITH PRC 2668
16	JHM 1208	Supression capacitor.....	1		FOR USE WITH JHM 562
	JHM 1199	Terminal kit (stud).....	1		
		Nut (IND).....	1		
		washer (IND).....	1		
		Nut (ve term).....	1		
		Washer (ve term).....	1		
	JHM 1200	Screw kit.....	1		
		Screw-brush & cover.....	3		
		Screw-brush box.....	5		
		Screw-sp fixing.....	1		
		Screw-IND.....	1		
		Screw-lucar fixing.....	3		
		Screw-regulator.....	1		
	JHM 1226	Spacer kit.....	1		
17	JHM 1201	Fan.....	1		
18	568788	Pulley.....	1		
	JHM 563	Cable-alternator to main harness.....	1		FOR USE WITH PRC 2668
	JHM 1228	Cable alternator to main harness.....	1		FOR USE WITH JHM 562

K 4.02

© LAND ROVER UK LTD 1985

VS3160

VS 3160

FX4R,FX4S AND N.A.S. MODELS

MODEL 482  
GROUP K

ELECTRICAL, WASHER-WIPERS, INSTRUMENTS

Illus. Part Number 123456 Description Quantity Change Point Remarks

ENGINE ELECTRICS-continued.

ALTERNATOR MOUNTING

1	574855	Bracket-mounting.....	1	] 2.25 Diesel Suffix A and B
2	BH 605261	Bolt-bracket to block UNF.....	1	
3	SH 605091	Screw-UNF-bracket/block.....	2	] 2.25 Diesel Suffix A only
4	GHF 332	Washer-spring.....	5	
8	GHF 133	Screw-UNF-link/alternator.....	1	] 2.25 Diesel Suffix B onward
3	SH 108301	Screw-M8 x 30-bracket/block.....	2	
4	GHF 382	Washer-spring.....	5	
8	SH 108201	Screw-M8 x 20-link/alternator.....	1	
1	ETC 4357	Bracket-mounting.....	1	] 2.25 Diesel suffix C
2	BH 108161	Bolt-M8 x 80 bracket/block.....	1	
5	568789	Link adjusting.....	1	] 2.25 Diesel
6	2266	Washer-plain-link.....	1	
7	BH 605301	Bolt-UNF-link/block.....	1	
9	BH 108091	Bolt-alternator/bracket-front.....	1	
10	BH 108081	Bolt-alternator/bracket-rear.....	1	
11	WC 108051	Washer-plain.....	1	
12	NY 605041	Nut-nyloc.....	2	
1	ETC 4357	Bracket-alternator.....	1	
2	BH 108161	Bolt-M8 x 80 bracket/block.....	1	
3	SH 108301	Screw-bracket/block M8 x 30.....	2	
5	ERC 5139	Adjusting link.....	1	
6	2266	Washer-link/alternator.....	1	
9	BH 108081	Bolt-alternator/brkt M8 x 40.....	1	
10	BH 108091	Bolt-alternator/brkt M8 x 45.....	1	] 2.25 Petrol
11	WC 108051	Washer.....	1	
12	NY 108041	Nut-nyloc-M8.....	2	
4	WL 108061	Washer-spring.....	1	
4	GHF 382	Washer-spring.....	4	] 2.25 Diesel
7	BH 108201	Bolt-link/block M8 x 20.....	1	
8	GHF 133	Screw-link/alternator.....	1	] 2.5 Diesel
4	WL 108001 L	Washer-spring.....	3	
4	WC 108051 L	Washer.....	3	
7	ERC 8964	Bolt-link/block.....	1	
8	SH 108201 L	Screw-link/alternator.....	1	

K 4.04

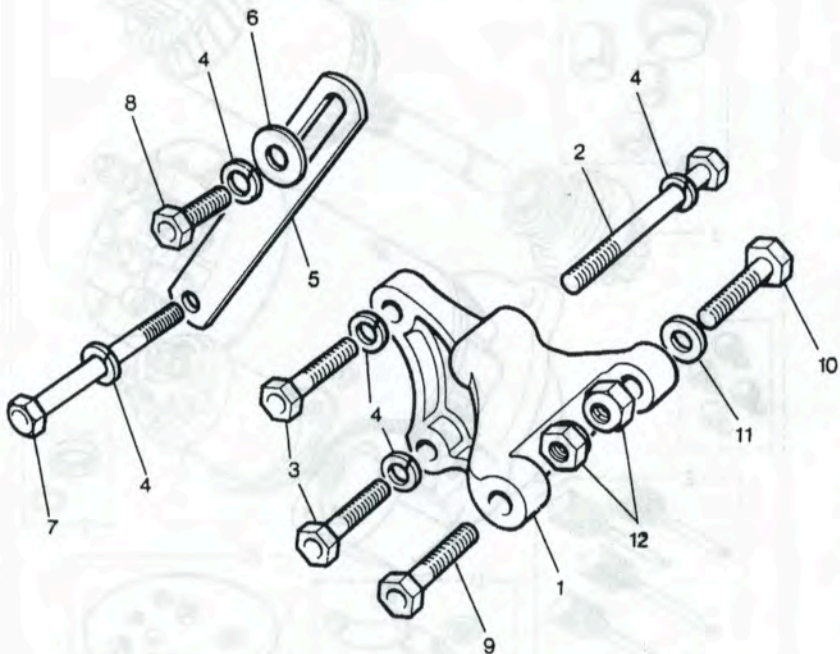

©LAND ROVER UK LTD 1985

VS4104

VS 4104

FX4R,FX4S AND N.A.S. MODELS

MODEL 482  
GROUP K

ELECTRICAL, WASHER-WIPERS, INSTRUMENTS

Illus. Part Number 123456 Description Quantity Change Point Remarks

ENGINE ELECTRICS-Continued.

STARTER MOTOR-2.25 DIESEL

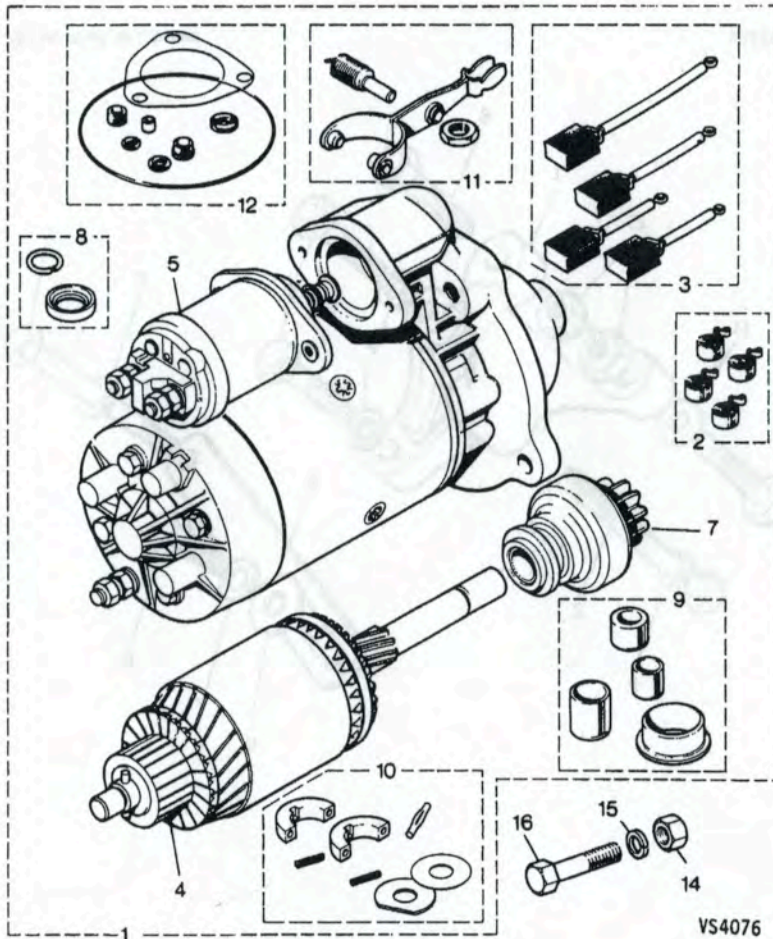

1	JHM	1151	STARTER MOTOR-NEW	1
1	JHM	1152	STARTER MOTOR-EXCHANGE	1
2	JHM	1153	Brush springs	4
3	JHM	1154	Brush set	4
4	JHM	1155	Armature	1
5	JHM	1156	Solenoid	1
7	JHM	1157	DRIVE ASSEMBLY	1
8	JHM	1158	Retention kit	1
9	JHM	1159	Bush kit	1
10	JHM	1160	Brake kit	1
11	JHM	1161	Engaging lever kit	1
12	JHM	1162	Sealing kit	1
	JHM	1163	Sundry parts kit	1
			Insul bush	1
			Washers	1
			Shaft pin	1
			Dowel	1
			Bolts-solenoid fixing	1
			Screws-in:l. pole fixing	1
			Fixing nuts	1
			Jump rings	1
			Thrust collars	1
			Insul piece	1
16	SH	507101	Screw-starter to flywheel housing	1
14	NH	607041	Nut-UNF	2
15	WM	600071	Washer-spring	3
16	BH	607141	Bolt	1
16	SH	110301	Screw-starter to flywheel housing	1
14	GHF	214	Nut	2
15	WL	110001	Washer-spring	3
16	BH	110091	Bolt	1

Suffix A only

Suffix B onward

K 6

FX4R,FX4S AND N.A.S. MODELS

MODEL 482  
GROUP K

ELECTRICAL, WASHER-WIPERS, INSTRUMENTS

Illus. Part Number 123456 Description Quantity Change Point Remarks

ENGINE ELECTRICS—continued.

STARTER MOTOR-2.5 DIESEL

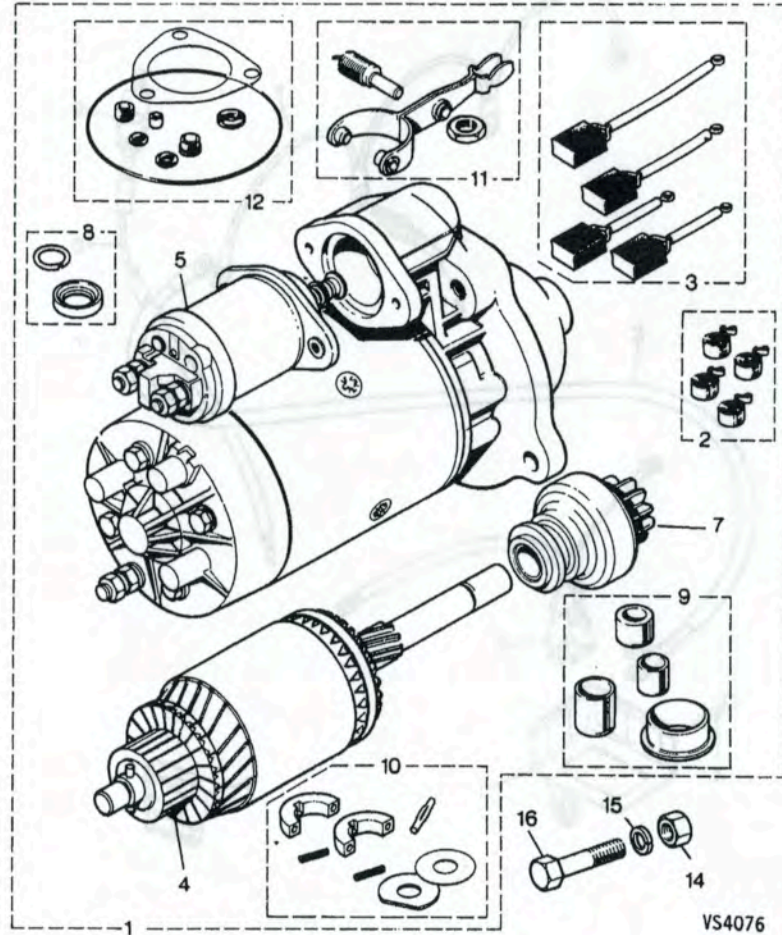

1	JHM	1164	Starter motor—new.....	1
1			Starter motor—exchange.....	1
2	JHM	1153	Brush springs.....	4
3	JHM	1194	Brush set.....	4
4	JHM	1165	Armature.....	1
5	JHM	1156	Solenoid.....	1
7	JHM	1166	Drive assembly.....	1
8	JHM	1167	Retention kit.....	1
9	JHM	1168	Bush kit.....	1
10	JHM	1160	Brush kit.....	1
11	JHM	1161	Engaging lever kit.....	1
12	JHM	1162	Sealing kit.....	1
	JHM	1163	Sundry parts kit.....	1
			Insul bush.....	1
			Washers.....	1
			Shaft pin.....	1
			Dowel.....	1
			Bolts—solenoid fixing.....	1
			Screws—incl pole fixing.....	1
			Fixing nuts.....	1
			Jump rings.....	1
			Thrust collars.....	1
			Insul piece.....	1
13	SH	110301	Screw—starter to flywheel housing.....	1
14	GHF	214	Nut.....	2
15	WL	110001	Washer-spring.....	3
16	BH	110091	Bolt.....	1

K 6.02

VS4076

©LAND ROVER UK LTD 1985

VS 4076

FX4R,FX4S AND N.A.S. MODELS

MODEL 482  
GROUP K

ELECTRICAL, WASHER-WIPERS, INSTRUMENTS

Illus. Part Number 123456 Description Quantity Change Point Remarks

ENGINE ELECTRICS—continued.

MICRONOVA FAST STARTING AID-  
FX4S DIESEL

1	JHM 1240	Control unit.....	1
2	ETC 5487	Starting aid.....	4
3	JHM 994	Lead-control unit-starting aid.....	1
4	PRC 4175	Lead-starting aid.....	1
5	JHM 995	Lead-FWD harness to control unit.....	1
6	JHM 1029	Cable clip-lead to bulkhead.....	1
7	JHM 1241	Setcrew-control box to bulkhead.....	1
<b>FUEL CUT-OFF SOLENOID</b>			
8	BAU 4611	Solenoid-fuel cut-off.....	1
9	JHM 996	Lead-FWD harness to solenoid.....	1

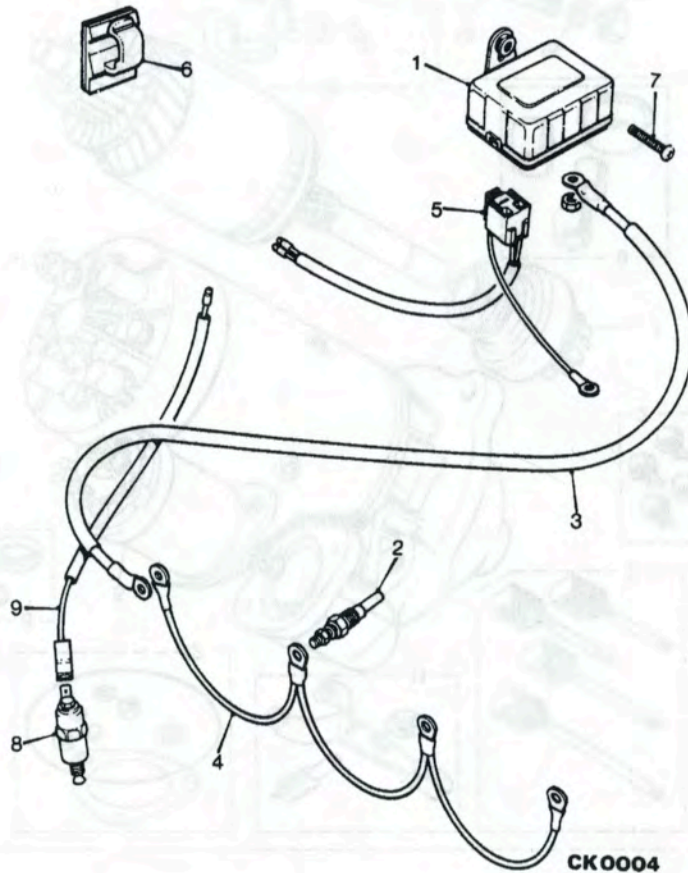

K 6.04

CK 0004

FX4R,FX4S AND N.A.S. MODELS

MODEL 482  
GROUP K

ELECTRICAL, WASHER-WIPERS, INSTRUMENTS

Illus. Part Number 123456 Description Quantity Change Point Remarks

ENGINE ELECTRICS-continued.

STARTER MOTOR-2.25 PETROL  
MANUAL

1	JHM 1171	STARTER MOTOR-NEW.....	1
2	JHM 1195	STARTER MOTOR-EXCHANGE.....	1
3	JHM 1172	Brush set.....	4
4	JHM 1173	Armature.....	1
5	JHM 1174	Solenoid.....	1
7	JHM 1175	Drive assembly.....	1
8	JHM 1176	Retention kit.....	1
9	JHM 1177	Bush kit.....	1
	JHM 1196	Pivot pin.....	1
	JHM 1178	SUNDRY PARTS KIT.....	1
		Spire washer.....	1
		Nuts.....	4
		Thrust washers.....	2
		Retaining ring.....	1
		Brush springs.....	4
		Pole screws.....	4
		Jump ring.....	1
		Thrust collar.....	1

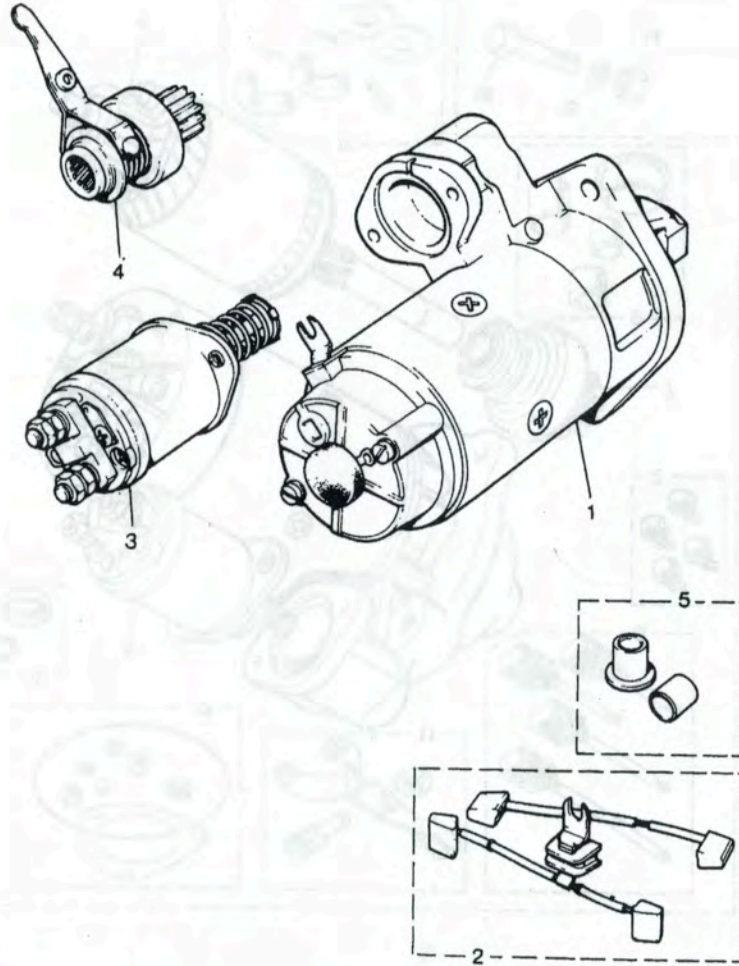

VS4236

K 6.06



FX4R,FX4S AND N.A.S. MODEL S

MODEL 482  
GROUP K

ELECTRICAL, WASHER-WIPERS, INSTRUMENTS

Illus. Part Number 123456 Description Quantity Change Point Remarks

ENGINE ELECTRICS-continued

STARTER MOTOR-2.25 PETROL-AUTO

1	JHM	1189	Starter motor-new.....	1
2	JHM	1153	Brush springs.....	4
3	JHM	1154	Brush set.....	4
4	JHM	1155	Armature.....	1
5	JHM	1170	Solenoid.....	1
7	JHM	1157	Drive assembly.....	1
8	JHM	1158	Retention kit.....	1
9	JHM	1159	Bush kit.....	1
10	JHM	1160	Brake kit.....	1
11	JHM	1161	Engaging lever kit.....	1
	JHM	1163	Sundry parts kit.....	1
			Insul bush.....	1
			Washers.....	1
			Shaft pin.....	1
			Dowel.....	1
			Bolts-solenoid fixing.....	1
			Screws-incl. pole fixing.....	1
			Fixing nuts.....	1
			Jump rings.....	1
			Thrust coils.....	1
			Insul piece.....	1

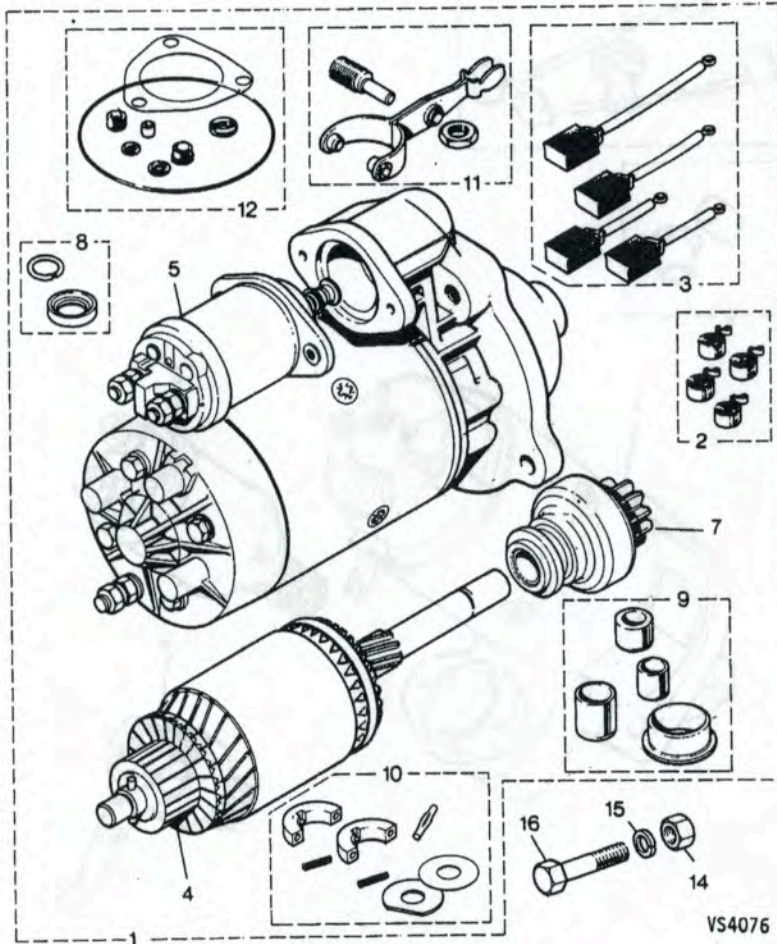

VS4076

©LAND ROVER UK LTD 1985

VS 4076

K 6.08

FX4R,FX4S AND N.A.S. MODELS

MODEL 482  
GROUP K

ELECTRICAL, WASHER-WIPERS, INSTRUMENTS

Illus. Part Number 123456 Description Quantity Change Point Remarks

ENGINE ELECTRICS-continued.

DISTRIBUTOR-2.25 PETROL

1	ERC 8520	A	Distributor.....	1		
2	GDC 226		Cap.....	1		
3	GRA 123		Rotor arm.....	1		
4	GCS 125		Contact set.....	1		
5	GSC 113		Condenser.....	1		
6	AEU 1428	A	Brush set.....	1		
7	AEU 1684		Vacuum unit.....	1		
8	ETC 4466		Adaptor-distributor to block.....	1		
10	232025		Screw distributor adaptor.....	1		
11	WM 600041	L	Spring washer.....	1		
12	WB 106041	L	Plain washer.....	1		
13	SH 108251	L	Screw-adaptor block.....	3		
14	WL 108001	L	Spring washer.....	3		
15	WA 108051	L	Plain washer.....	3		
16	549611		Drive coupling.....	1		
17	247212		Joint washer.....	1		
18	GHT 173		Ignition lead set.....	1		
19	GSP 131		Spark plug.....	4		

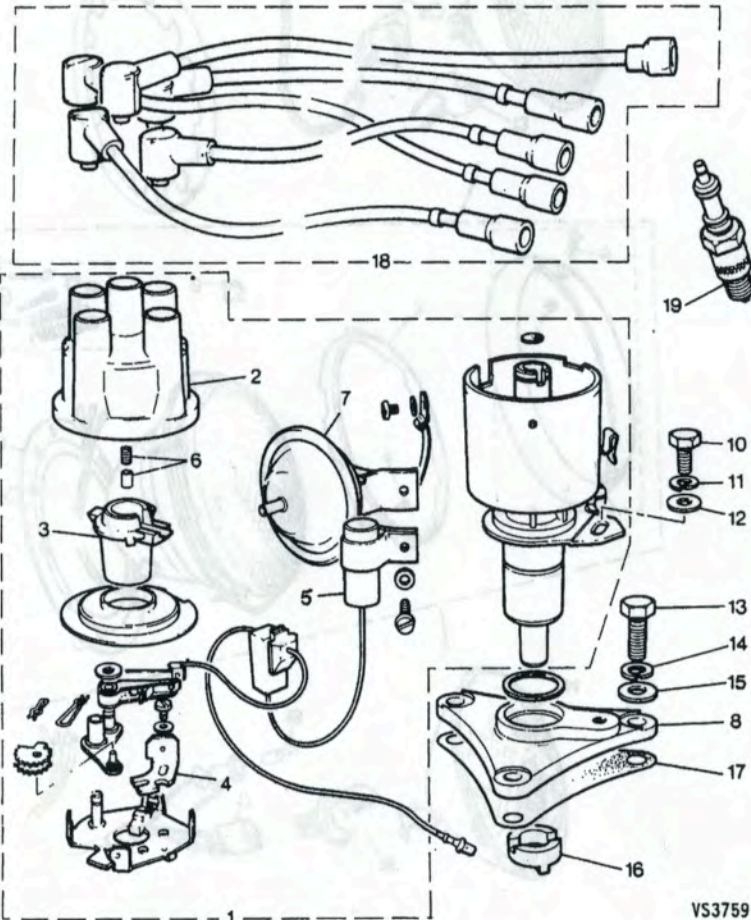

VS3759

©LAND ROVER UK LTD 1985

VS 3759

K 6.10

FX4R,FX4S AND N.A.S. MODELS

MODEL 482  
GROUP K

ELECTRICAL, WASHER-WIPERS, INSTRUMENTS

Illus. Part Number 123456 Description Quantity Change Point Remarks

LAMPS

HEADLAMPS

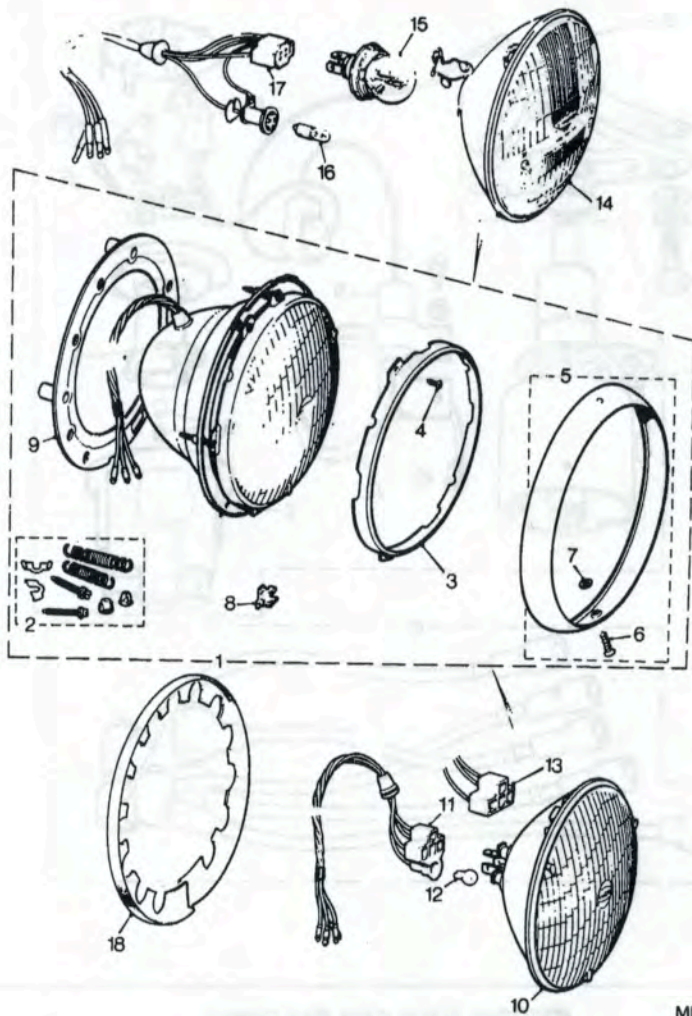

- 1 13H 7922
- 2 BHM 7058
- 3 515218 A
- 4 PJZ 603
- 5 500929
- 6 RTC 465
- 7 21G 9057
- 8 37H 7421
- 9 9403
- 10 GLU 104
- 11 37H 8814
- 12 GLB 501
- 1 JHM 415
- 2 BHM 7058
- 3 515218 A
- 4 PJZ 603
- 5 500929
- 6 RTC 465
- 7 21G 9057
- 8 37H 7421
- 9 9403
- 14 JHM 953
- 15 GLB 410
- 16 GLB 233
- 17 JHM 936
- 1 JHM 677
- 2 BHM 7058
- 3 515218 A
- 4 PJZ 603
- 5 500929
- 6 RTC 465
- 7 21G 9057
- 8 37H 7421
- 9 9403
- 10 JHM 954
- 13 JHM 955
- 18 FHM 232

Part Number	Description	Quantity	Change Point	Remarks
1	HEADLAMP ASSEMBLY-RHD	2		
2	Kit-trimmer screw	2		
3	Plate-light unit	2		
4	Screw	6		
5	Rim assembly	2		
6	Screw	2		
7	Washer-fibre	2		
8	Bracket-rim	2		
9	Gasket-seating	2		
10	Unit-light-sealed beam	2		
11	Adaptor	2		
12	Bulb-pilot	2		
1	HEADLAMP ASSEMBLY-LHD	2		FX4R and FX4S
2	Kit-trimmer screw	2		
3	Plate-light unit	2		
4	Screw	6		
5	Rim assembly	2		
6	Screw	2		
7	Washer-fibre	2		
8	Bracket-rim	2		
9	Gasket-seating	2		
14	Unit-lens & reflector	2		
15	Bulb-headlamp	2		
16	Bulb-pilot	2		
17	Adaptor	2		
1	HEADLAMP ASSY-LHD-NORTH AMERICAN	2		FX4 NAS
2	Kit-trimmer screw	2		
3	Plate light unit	2		
4	Screw	6		
5	RIM ASSEMBLY	2		
6	Screw	2		
7	Washer(fibre)	2		
8	Bracket-rim	2		
9	Gasket-seating	2		
10	Unit-sealed beam	2		
13	Adaptor	2		
18	Piping-headlamp surround	2		

MK 0424 A

MK 0424A

K 8

FX4R,FX4S AND N.A.S. MODELS

MODEL 482  
GROUP K

ELECTRICAL, WASHER-WIPERS, INSTRUMENTS

Illus. Part Number 123456 Description Quantity Change Point Remarks

LAMPS-continued

REAR AND INTERIOR LAMPS-  
FX4R and FX4S

1	13H 6408	LAMP ASSEMBLY-STOP/TAIL/ FLASHER.....	2
2	37H 4739	Lens-gasket-screw.....	2
3	GLB 382	Bulb-flasher.....	2
4	37H 5459	Bulb holder-stop/tail.....	2
5	GLB 380	Bulb-stop/tail.....	2
6	37H 2688	Grommet-cable-flasher.....	2
7	37H 2687	Grommet-cable-stop/tail.....	2
	JHM 905	Gasket-tailamp to rear wing.....	2
	JHM 905	Gasket-tailamp to body.....	2
8	83H 335	LAMP ASSY-NUMBER PLATE-RHD.....	1
9	37H 7545	Cover.....	1
10	GLB 989	Bulb.....	2
11	37H 7546	Screw.....	A/R
	JHM 510	Lamp assembly-number plate-LHD.....	2

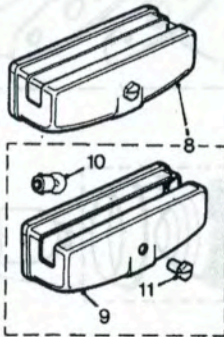
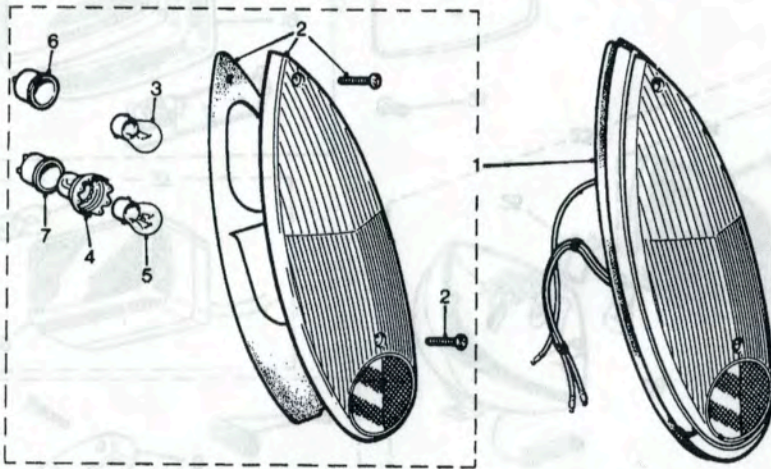

MK 0427/A

MK 0427A

K 10

FX4R,FX4S AND N.A.S. MODELS

MODEL 482  
GROUP K

ELECTRICAL, WASHER-WIPERS, INSTRUMENTS

Illus. Part Number 123456 Description Quantity Change Point Remarks

LAMPS-continued.

REAR AND INTERIOR LAMPS-  
FX4R AND FX4S-continued

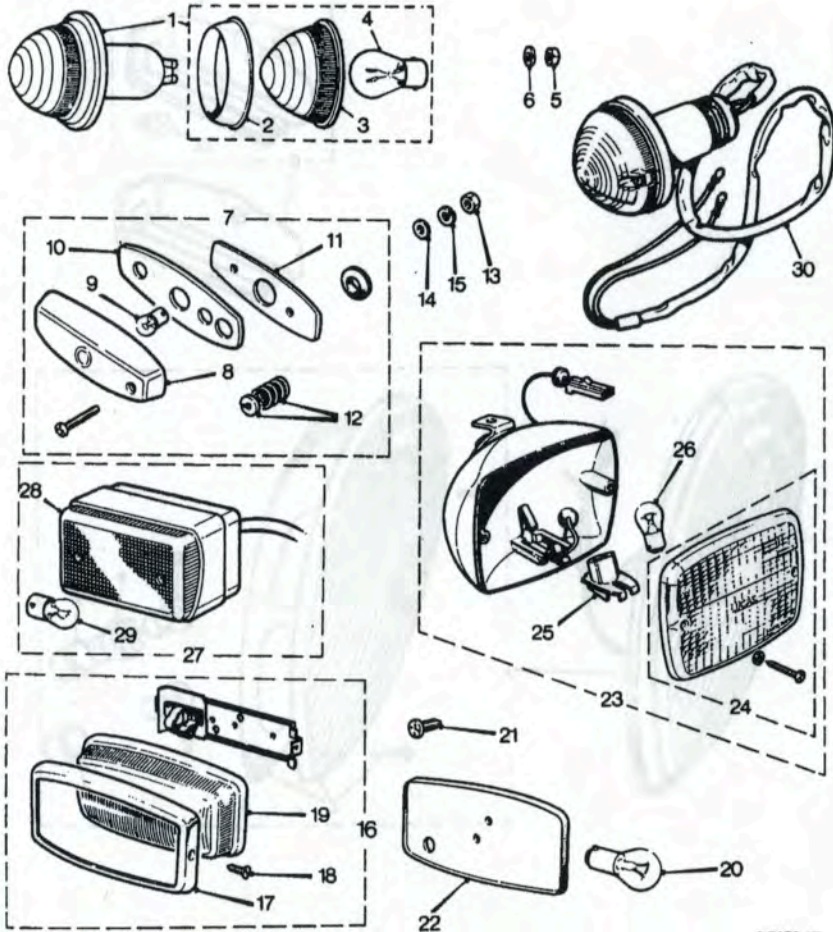

1	CHM	13	LAMP ASSEMBLY-FLASHER-FRONT	2	
2	7H	5182	Rim	2	} (CN)101 TO 59612
3	37H	8130	Lens amber	2	
4	GLB	382	Bulb	2	
5	ANZ	103	Nut-lamp to body	4	
6	WL	700101	Washer-spring	4	
30	JHM	588	LAMP ASSEMBLY-FRONT FLASHER	2	} (CN)59613 ON
7	AAU	3296 A	LAMP ASSEMBLY-REPEATER	NLA	
8	27H	2403	Lens	2	} (CN)101 TO 59599
9	GLB	233	Bulb	2	
10	608311	A	Gasket-lens seating	2	
11	608312	A	Gasket-lamp seating	2	
12	244700	A	Interior-bulb holder	2	} (CN)59600 ON
	JHM	573	LAMP ASSEMBLY-REPEATER	2	
13	CNZ	102	Nut-lamp to wing	4	
14	WA	704061	Washer-plain	4	
15	WL	700061	Washer-spring	4	
16	17H	6789	LAMP ASSEMBLY-INTERIOR (LESS BULB)	3	
17	37H	5304	Rim	3	
18	RJP	605	Screw	3	
19	320608	A	Lens	3	
20	GLB	382	Bulb	3	
21	AKG	1097	Screw-interior lamp to quarter panel	4	
22	17H	5405	Base-drivers lamp(rubber)	1	
23	AJU	1099	LAMP ASSEMBLY-FOG REAR GUARD	1	
24	BAU	1763	Lens(with screw and washers)	1	
25	BAU	1762	Bulbholder	1	
26	GLB	382	Bulb	1	
27	JHM	88	LAMP ASSEMBLY-FOG REAR GUARD TXE 508	1	
28	JHM	89	Lens	1	
29	GLB	382	Bulb	1	
	JHM	508	Lamp-reverse	1	

MK0347c

MK 0347C

K 12

FX4R,FX4S AND N.A.S. MODELS

MODEL 482  
GROUP K

ELECTRICAL, WASHER-WIPERS, INSTRUMENTS

Illus. Part Number 123456 Description Quantity Change Point Remarks

LAMPS-continued.

REAR AND INTERIOR LAMPS-  
FX4 NAS

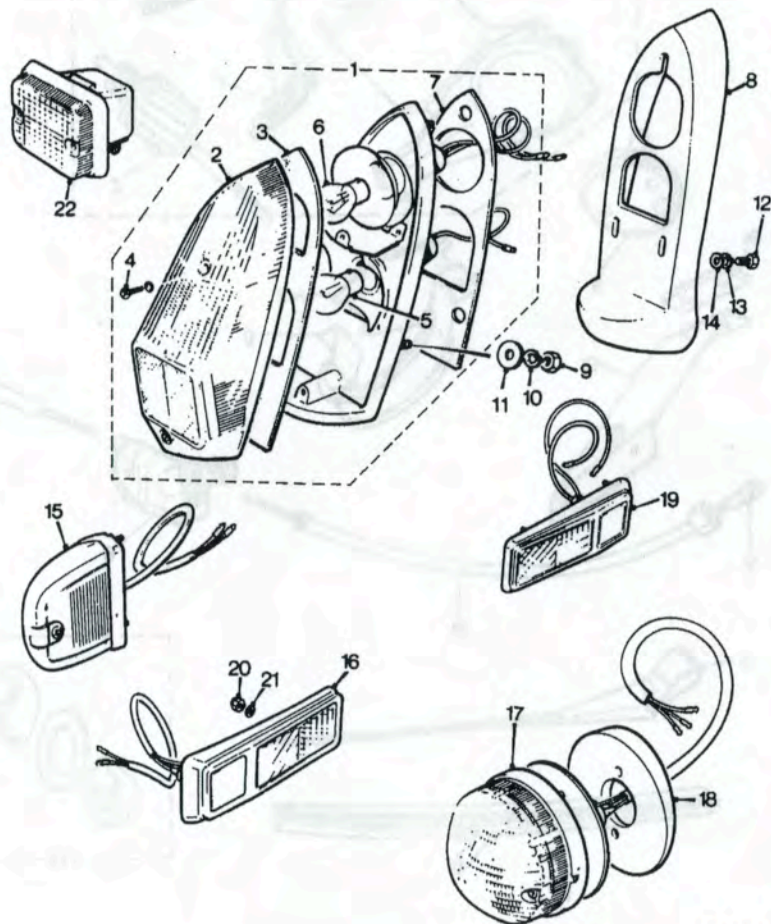

1	JHM	735	LAMP ASSY-STOP/TAIL/FLASHER.....	2
2	37H	7119	Lens.....	2
3	37H	4679	Gasket-lens.....	2
4	518868		Screw-lens.....	4
5	GLB	382	Bulb-flasher.....	2
6	GLB	380	Bulb-stop/tail.....	2
7	JHM	1450	Gasket-lamp assembly to plinth.....	2
8	JHM	736	Plinth-tail lamp mounting-LH.....	1
8	JHM	737	Plinth-tail lamp mounting-RH.....	1
9	FHM	275	Nut.....	6
10	WL	700101	Washer-spring.....	6
11	AKG	1979	Washer-plain.....	6
12	SH	105151	Screw.....	6
13	WL	100051	Washer-spring.....	6
14	WA	100051	Washer-plain.....	6
15	JHM	511	Lamp-number plate.....	2
	JHM	750	Lead-rear number plate.....	1
16	JHM	733	Lamp-side marker-rear-LH.....	1
16	JHM	734	Lamp-side marker-rear-RH.....	1
17	JHM	678	Lamp-front flasher.....	2
18	JHM	675	Plinth-flasher lamp-LH.....	1
18	JHM	676	Plinth-flasher lamp-RH.....	1
19	JHM	671	Lamp-side marker-front-LH.....	1
19	JHM	672	Lamp-side marker-front-RH.....	1
20	JHM	673	Nut-marker lamp.....	6
21	JHM	674	Washer-nut.....	6
22	JHM	730	Lamp-reverse.....	2

K 12.02

CK0001

CK 0001

FX4R,FX4S AND N.A.S. MODELS

MODEL 482  
GROUP K

ELECTRICAL, WASHER-WIPERS, INSTRUMENTS

Illus. Part Number 123456 Description Quantity Change Point Remarks

WINDSCREEN WIPERS.

Illus.	Part Number	Description	Quantity	Change Point	Remarks
	CKP 2108	MOTOR ASSEMBLY WITH GEAR AND RACK-NEW.....	1		FX4R,FX4S-RHD
	JHM 509	MOTOR ASSEMBLY WITH GEAR AND RACK-NEW.....	1		FX4R-LHD
	JHM 648	MOTOR ASSEMBLY WITH GEAR AND RACK-NEW.....	1		FX4S-LHD, FX4 NAS
1	GEU 7708	MOTOR ASSEMBLY LESS GEAR AND RACK-EXCHANGE.....	1		Alternatives
1	JHM 1231	MOTOR ASSEMBLY LESS GEAR AND RACK-EXCHANGE.....	1		
2	JHM 1229	Armature.....	1		
3	JHM 1230	Brush assembly.....	1		
4	520160	Park switch.....	1		
5	JHM 1236	GEAR ASSEMBLY.....	1		FX4S-RHD,FX4R
5	JHM 1237	GEAR ASSEMBLY.....	1		FX4S-LHD, FX4 NAS
	JHM 1235	Ferrule.....	1		
8	JHM 1232	Cross-head and rack.....	1		
6	BHA 4790	Strap.....	1		
7	150844	Pad.....	1		
9	AAU 1073	Wheelbox-lass bushes.....	2		
10	37H 6877	Kit-bush-wheelbox.....	2		
11	AAU 1909	Tube-extension.....	1		
	JHM 337	Tube-wheelbox to wheelbox.....	1		
12	FHM 79	Tube-motor to wheelbox.....	1		
13	AAU 8494	Arm-wiper-RH.....	1		FX4R
	AAU 8495	Arm-wiper-LH.....	1		
14	AAU 8493	Blade-wiper.....	2		FX4S FX4 NAS
13	JHM 896	Arm-wiper-RH.....	1		
	JHM 894	Arm-wiper-LH.....	1		
14	JHM 895	Blade-wiper.....	2		
15	JHM 510	Bracket-mounting-wiper motor-LHD.....	1		
16	JHM 679	Gasket-bracket to bulkhead-LHD.....	1		

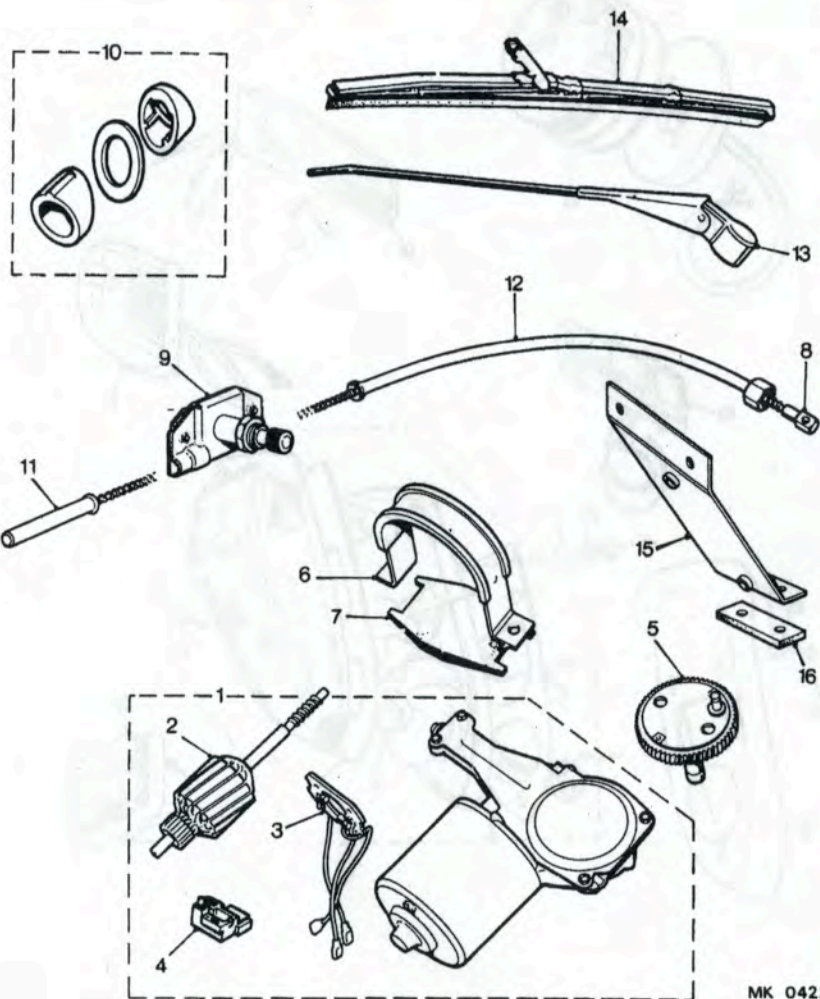

K 16

MK 0422 A

MK 0422A

FX4R,FX4S AND N.A.S. MODELS

MODEL 482  
GROUP K

ELECTRICAL, WASHER-WIPERS, INSTRUMENTS

Illus. Part Number 123456 Description Quantity Change Point Remarks

WINDSCREEN WASHER

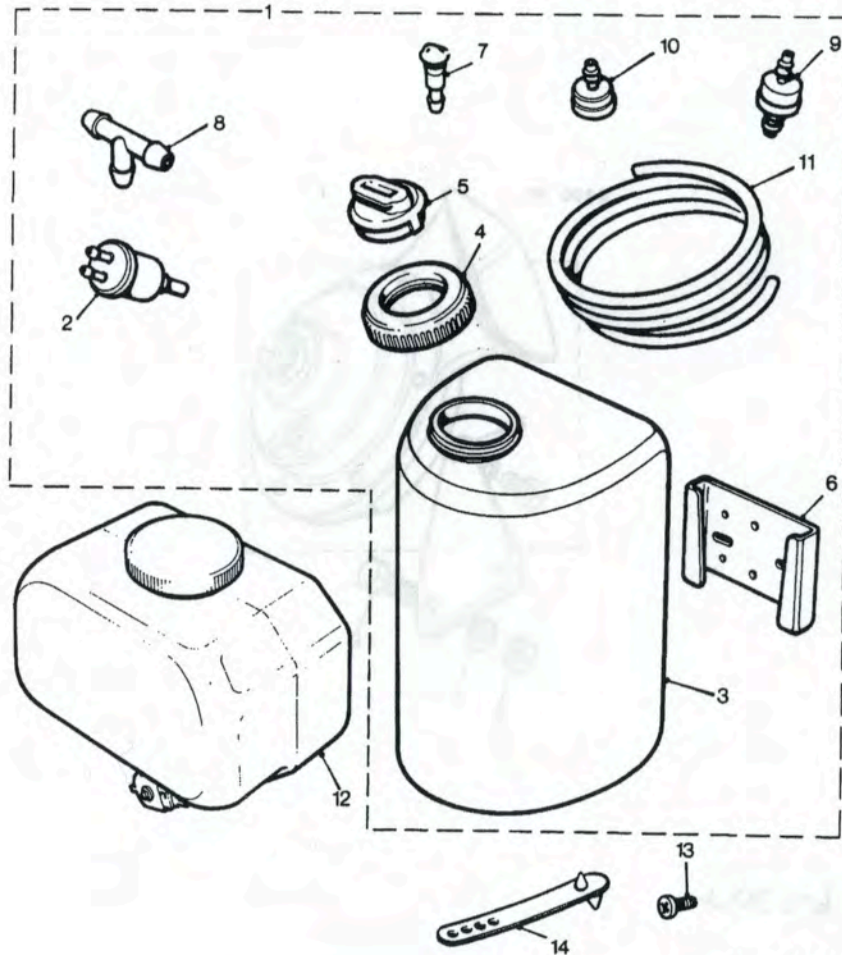

1	FHM	237	Kit-windscreen washer.....	1		
2	FHM	238	Pump.....	1		
3	GWV	907	Container.....	1		
4	GWV	952	Cap-container.....	1		
5	GWV	951	Plug-filler.....	1		
6	FHM	239	Bracket.....	1		
7	GWV	829	Jet.....	2		
8	FHM	240	'T' Piece.....	1		
9	13H	6501	Line valve.....	1		
10	GWV	506	Foot valve.....	1		
11	AKG	2569	Tubing 106"(272cm)long.....	1		
12	JHM	512	Unit-windscreen wash-electric.....	1		
7	EWV	829	Jet.....	2		
8	FHM	240	T-Piece.....	1		
11	AKG	2569	Tubing-106"(272cm)long.....	1		
6	FHM	239	Bracket.....	1		
13	AKG	1424	Screw-bracket to bulkhead.....	1		
14	AKG	2622	Strap-windscreen washer tubing to valves.....	2		

FX4R

FX4S  
FX4 NAS

K 18

MK 0428A

MK 0428A



FX4R,FX4S AND N.A.S. MODELS

MODEL 482  
GROUP K

ELECTRICAL, WASHER-WIPERS, INSTRUMENTS

illus. Part Number 123456 Description Quantity Change Point Remarks

**HORNS AND CONTROL**

TXE 2917

1	<del>661004</del>	HORN ASSEMBLY-LOW NOTE.....	1		
	GGE 103	HORN ASSEMBLY-HIGH NOTE.....	1		
2	607950 A	Bracket.....	1		
3	HPZ 405	Screw-horn to bracket.....	A/R		
4	GHF 331	Washer-spring.....	A/R		
5	GHF 200	Nut.....	A/R		

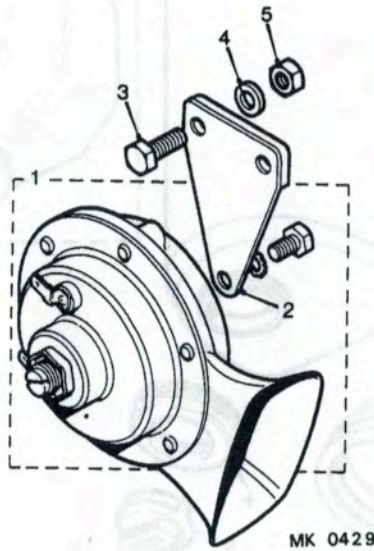

K 20

MK0429

FX4R,FX4S AND N.A.S. MODELS

MODEL 482  
GROUP K

ELECTRICAL, WASHER-WIPERS, INSTRUMENTS

Illus. Part Number 123456 Description Quantity Change Point Remarks

**INSTRUMENTS.**

Illus.	Part Number	Description	Quantity	Change Point	Remarks
1	ADU 2418	SPEEDOMETER ASSEMBLY(WITH VOLTAGE STABILIZER)MPH.....	1		
2	148876 A	Stabiliser-voltage.....	1		
	JHM 513	SPEEDOMETER ASSEMBLY-KPH.....	1		
3	155191	Control-remote.....	1		
4	515412	Holder-bulb-speedometer illumination.....	1		
5	GLB 987	Bulb.....	1		
6	GSD 282	Cable-speedometer.....	NLA	(B)101 TO 57286	Use GSD 273 Automatic-FX4R
	JHM 115	Cable-speedometer.....	1	(B)101 TO 57346	Synchromesh Provincial-FX4R
	JHM 318	Cable-speedometer to converter.....	1	] (B)57347 ON	] Synchromesh Provincial and Metropolitan-FX4R and FX4S
	JHM 319	Cable-converter to gearbox.....	1		
	GSD 273	Cable-speedometer.....	1	(B)57287 ON	Automatic-fx4r and FX4S

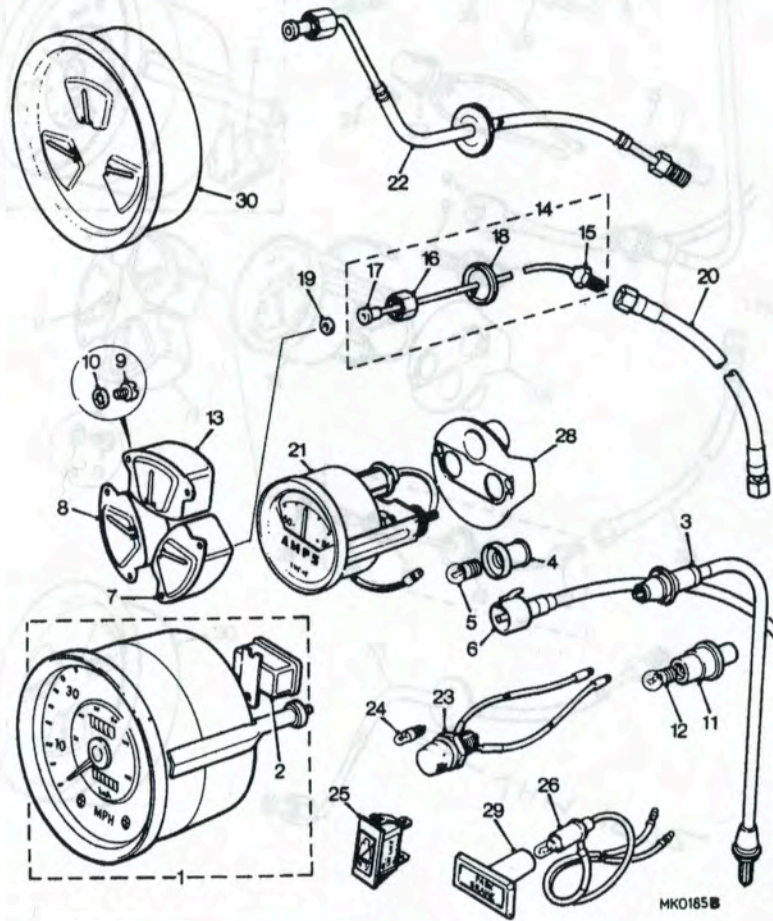

K 22

MK 0185B

FX4R,FX4S AND N.A.S. MODELS

MODEL 482  
GROUP K

ELECTRICAL, WASHER-WIPERS, INSTRUMENTS

Illus. Part Number 123456 Description Quantity Change Point Remarks

**INSTRUMENTS—continued.**

30	ADU	2421	Assy-3-in-1 instrument complete.....	1
7	37H	7313	Gauge-oil pressure.....	1
8	37H	7314	Gauge-fuel.....	1
9	AJD	1742 Z	Screw-instrument fixing.....	6
10	WF	704061	Washer-lock.....	6
11	17H	1503	Bulb-holder-instruments.....	1
12	GLB	987	Bulb.....	1
13	37H	7315	Gauge-temperature.....	1
30	JHM	1242	Instrument holder-less gauges.....	1
21	13H	8088	Gauge-ammeter.....	1
28	13H	8128	Plate-insulation-ammeter.....	1
14	JHM	258	PIPE ASSEMBLY-OIL GAUGE TO FLEXIBLE PIPE-RHD.....	NLA
15	11B	2036	Union-pipe flexible.....	1
16	11B	2037	Union-pipe-gauge.....	1
17	2K	8386	Nipple.....	1
18	RFN	403	Grommet(rubber).....	1
19	2K	4936	Washer-nipple-pipe to gauge.....	1
20	AHU	1020	Pipe-flexible-oil gauge.....	NLA
	JHM	556	Pipe-flexible-oil gauge.....	NLA
	JHM	580	Pipe-oil pressure-RHD.....	1
	JHM	581	Pipe-oil pressure-LHD.....	1
	JHM	997	Pipe-oil pressure-RHD.....	1
22	JHM	709	Pipe-oil pressure.....	1
23	FHM	221	Warning lamp-rear door open-LH-(Amber).....	1
23	FHM	222	Warning lamp-rear door open-RH-(Amber).....	1
23	FHM	223	Warning lamp-indicator-(Green).....	1
23	JHM	404	Warning lamp-door locking-(Red).....	1
24	FHM	103	Bulb-warning lamp.....	4
25	JHM	699	Warning lamp-seat belt.....	1
26	JHM	723	Bulb & holder-h/brake warning lamp.....	1
29	JHM	724	Lens-handbrake warning lamp.....	1
30	ADU	2421	Assy-3-in-1 instrument.....	1

Use JHM 580  
(CN)101 TO 60864  
Alternatives Use JHM 580  
(C)60865 ON  
FX4R  
FX4S  
FX4 NAS  
FX4 NAS

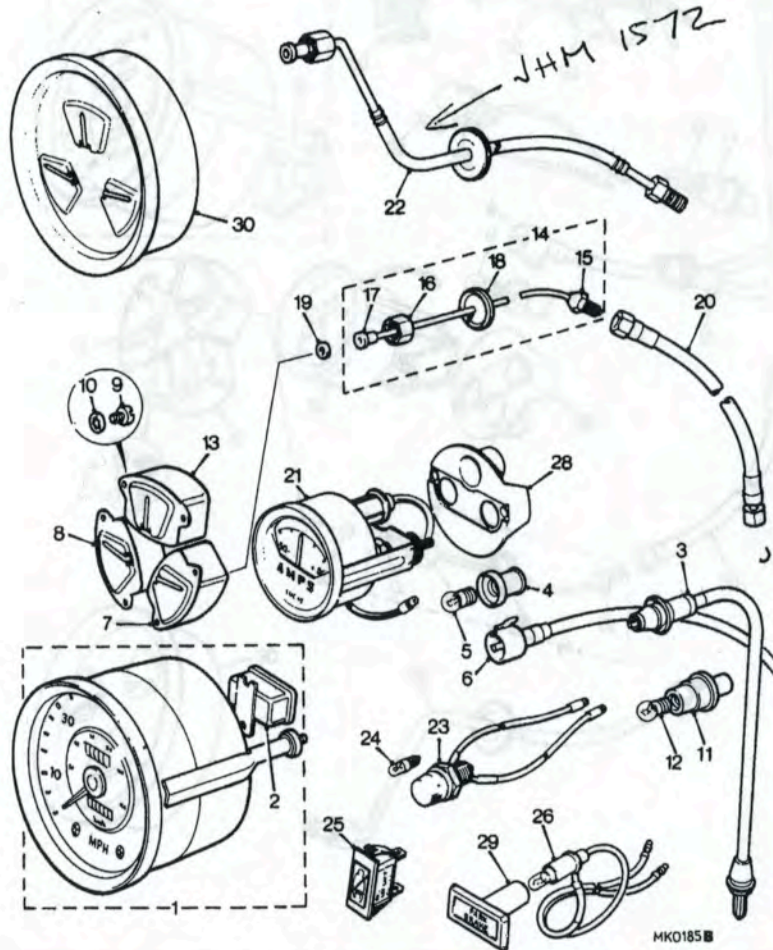

K 24

FX4R,FX4S AND N.A.S. MODELS

MODEL 482  
GROUP K

ELECTRICAL, WASHER-WIPERS, INSTRUMENTS

Illus.	Part Number	123456	Description	Quantity	Change Point	Remarks
<b>SWITCHES</b>						
1	JHM 1124		Switch-ignition-steering lock-diesel.....	1		Part of steering Lock kit
1	JHM 1125		Switch-ignition-steering lock-petrol.....	1		
<b>SWITCH ASSEMBLY</b>						
2	2A 9129		Panel light.....	1		FX4R
2	2A 9129		Fog lamp.....	1		
2	2A 9129		Wiper motor.....	1		
2	2A 9129		Heater.....	1		
2	2A 9129		Interior light.....	1		
2	BHA 4786		Wiper motor(3 position).....	1		
4	47H 5484		Nut-fixing.....	1		
5	47H 5485		Washer-nut.....	1		
6	BAU 1823		Switch-rear fog guard lamp.....	1		
7	13H 8901		Switch-direction indicator- headlamp-flash-horn push.....	1		
<b>HDR4260880 0 SWITCH-PUSH BUTTON</b>						
8	JHM 870		2-way heater.....	1		FX4S
8	JHM 871		Panel light.....	1		
8	JHM 872		Front heater			
8	JHM 873		Hazard warning.....	1		FX4S and FX4 NAS
8	JHM 874		Heated rear window.....	1		
8	JHM 869		Interior passenger light.....	1		
9	JHM 700		Rheostat-panel light illumination.....	1		
10	JHM 701		Knob-rheostat.....	1		
11	JHM 879		Switch unit-indicator- headlamp dip and flash- horn push/wash wipe.....	1		

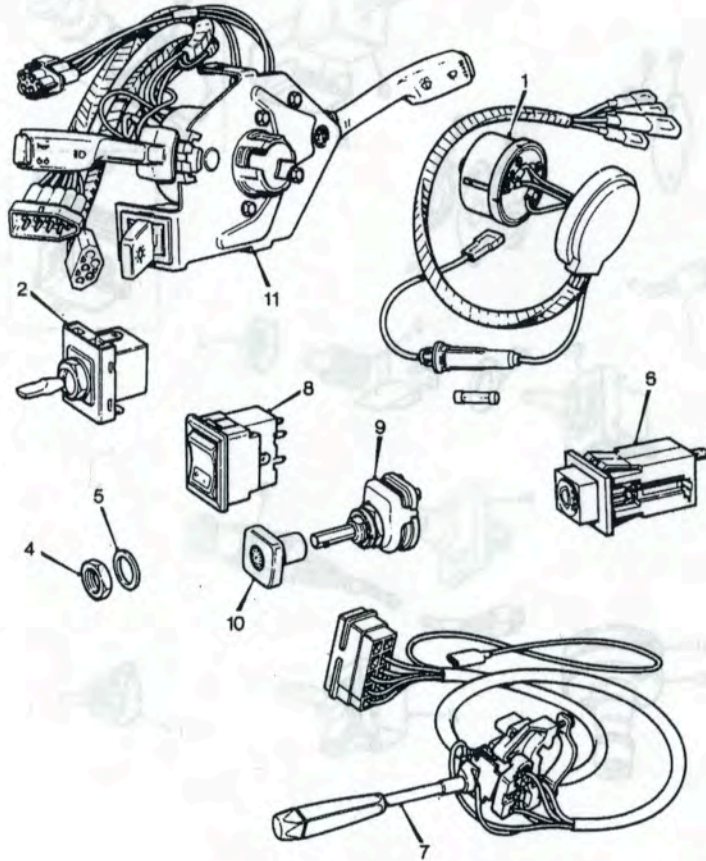

K 26

MK0348B

MK 0348B

FX4R,FX4S AND N.A.S. MODELS

MODEL 482  
GROUP K

ELECTRICAL, WASHER-WIPERS, INSTRUMENTS

Illus. Part Number 123456 Description Quantity Change Point Remarks

SWITCHES-continued.

SWITCH

1	AKG 1533	Taximeter.....	1		] Use JHM 567 Taxi Optional extra For hire car
1	AKG 1533	Hire sign.....	1		
	1F 9051	Heater-passenger.....	1		
2	1H 9077	Lighting.....	1		] FX4R
3	502087 A	Headlamp-dip.....	1	(CN)101 TO 80607	
	JHM 584	Headlamp-dip.....	1	(CN)80608 ON	
4	1F 9051	Interior lamp-passenger's compartment.....	1		
5	159905 A	Hazard warning.....	1		FX4R
6	JHM 39	Stop light.....	1		
7	JHM 55	Nut-stop-light switch.....	1		
8	AKG 1919	Courtesy light-rear door.....	2		
8	AKG 1919	Courtesy light-front door.....	2		Hire car
	JHM 514	Electric wash.....	1		
	JHM 566	Interior/hire sign.....	2	] (CN)101 TO (+)	Taxi
	JHM 566	Interior.....	1		
	JHM 567	Interior/hire sign.....	2	] (CN)(+) ON	Taxi
	JHM 567	Interior.....	1		

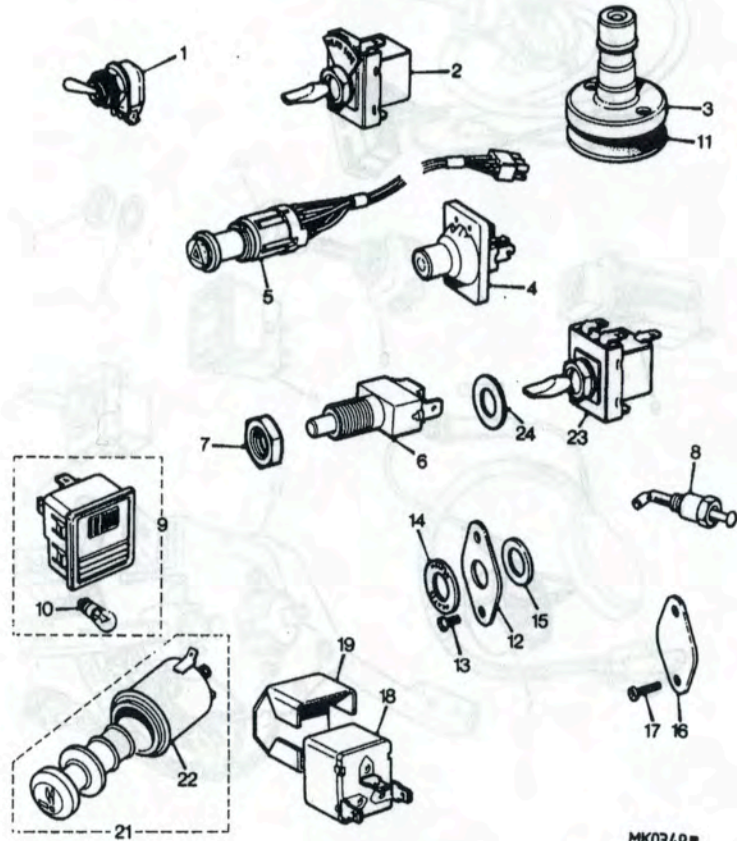

MK0349B

K 28

MK 0349B

(+) Change point not available.

**FX4R,FX4S AND N.A.S. MODELS**

**MODEL 482  
GROUP K**

**ELECTRICAL, WASHER-WIPERS, INSTRUMENTS**

Illus. Part Number 123456 Description Quantity Change Point Remarks

**SWITCHES-continued**

9	13H	6957	SWITCH ASSEMBLY-BRAKE-CHECKLIGHT.....	1		
10	GLB	280	Bulb.....	1		
11	57H	5591	Pad-headlamp dipper switch(rubber).....	1	(CN)101 TO 60607	
12	FHM	265	Plate-cover-passenger's heater switch.....	1		
13	AKG	1097	Screw-cover plate.....	2		
14	FHM	266	Label-heater switch.....	1		
15	FHM	267	Washer-packing.....	1		
16	AKG	1187	Plate-blanking-switch hole.....	1		
17	AKG	1091	Screw-plate.....	1		Use when heater Is not fitted.
18	GFU	204	Unit-flasher.....	1		
19	BHA	4780	Clip-flasher unit.....	1		
21	GAE	143	LIGHTER ASSEMBLY-CIGAR-PASSENGERS.....	2		
22	GAE	144	Unit-pop-out.....	1		Optional extra.
23	2A	9129	Switch-heated backlight.....	1		
24	FHM	302	Label-heated backlight switch.....	NLA		Use JHM 549

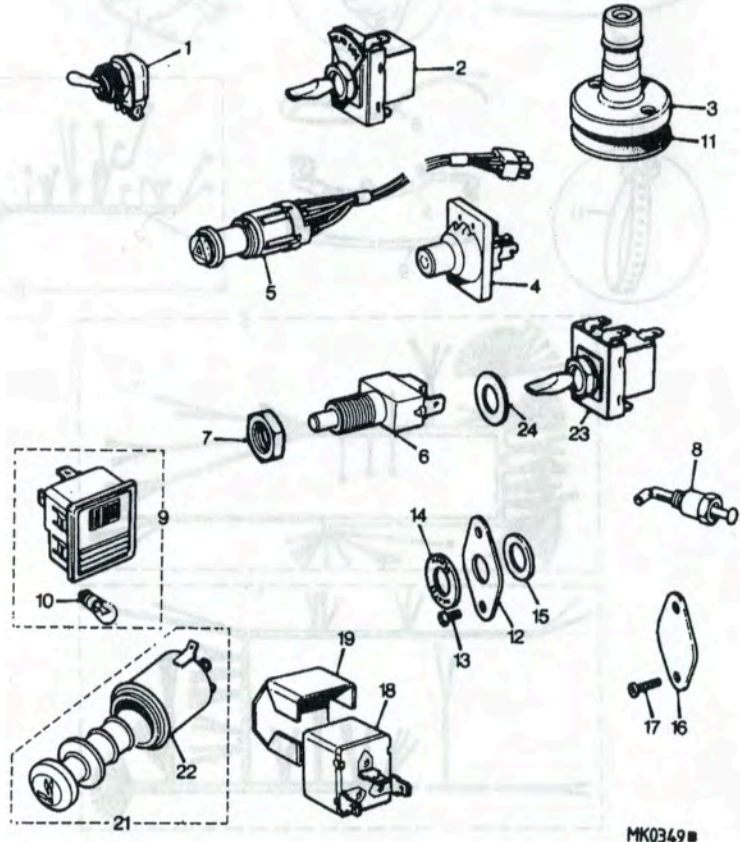

MK0349

K 30

MK 0349B

FX4R,FX4S AND N.A.S. MODELS

MODEL 482  
GROUP K

ELECTRICAL, WASHER-WIPERS, INSTRUMENTS

Illus. Part Number 123456 Description Quantity Change Point Remarks

WIRING CABLES AND CONNECTIONS.

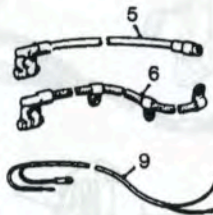
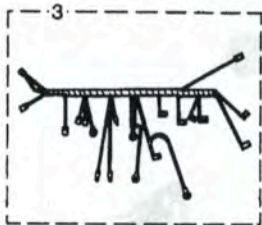
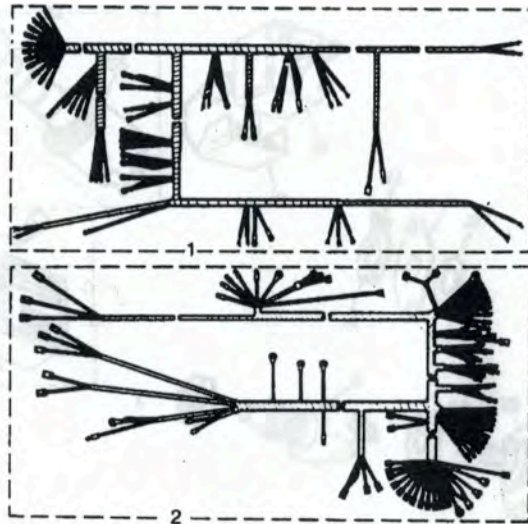

MK 0426A

MK 0426A

1	FHM	93	Harness-body.....	1			FX4R and FX4 NAS FX4S
1	JHM	883	Harness-body.....	1			
2	JHM	196	Harness-forward-RHD.....	1	(C)101 TO 57346		
2	JHM	458	Harness-forward-RHD.....	1	(C)57347 ON		FX4R
2	JHM	459	Harness-forward-LHD.....	1			
2	JHM	682	Harness-forward-LHD.....	1			FX4 NAS
2	JHM	861	Harness-forward-RHD.....	1			FX4S
3	FHM	274	Harness-instrument panel-RHD.....	1			
3	JHM	461	Harness-instrument panel-LHD.....	1			
3	JHM	698	Harness-instrument panel-LHD.....	1			FX4 NAS
3	JHM	875	Harness-instrument panel-RHD.....	1			FX4S
	FHM	257	Harness-hazard warning.....	1			
5	JHM	100	Cable-battery starter solenoid-RHD.....	1			
5	JHM	460	Cable-battery starter solenoid-LHD.....	1			
6	JHM	101	Cable-battery-earth.....	1			
9	5L	91	Lead-number-plate illumination.....	1			
10	5L	92	Lead-3-in-1 instrument illumination.....	1			
11	AKG	2591	Cable strap-battery lead to steering column.....	1			
	JHM	569	Lead-solenoid-door.....	2			
	JHM	884	Lead-stop light-LH.....	1			
	JHM	694	Lead-extension-B/C post.....	1			
	JHM	992	Connector-inhibitor switch lead.....	1			FX4S
	JHM	993	Cable-battery to starter.....	1			
	JHM	692	Wire-ignition to courtesy switch.....	1			
	JHM	693	Wire-buzzer to ignition.....	1			
	JHM	702	Lead-adaptor-rheostat.....	1			
	JHM	711	Harness-reverse light.....	1			
	JHM	731	Harness-reverse light.....	1			
	JHM	712	Wire-forward to reverse harness.....	1			FX4 NAS
	JHM	725	Wire-earth-handbrake switch.....	1			
	JHM	691	Wire-feed-body junction to buzzer.....	1			
	JHM	732	Lead-body junction to heated back light.....	1			
	JHM	682	Grommet-bulkhead.....	1			
	JHM	713	Cable strap.....	1			
	JHM	738	Wire-earth-tail lamp.....	2			
	JHM	739	Extension tail lamp.....	2			
	JHM	750	Lead-number plate lamp.....	1			
	JHM	335	Connector-single.....	A/R			
	JHM	336	Connector-double.....	A/R			
7	JHM	1004	Buzzer-alarm-ignition key & seat belt.....	1			FX4 NAS
	JHM	1003	Harness-seat belt-warning.....	1			

FX4R,FX4S AND N.A.S. MODELS

MODEL 482  
GROUP K

ELECTRICAL, WASHER-WIPERS, INSTRUMENTS

Illus.	Part Number	123456	Description	Quantity	Change Point	Remarks
<b>FUSEBOX</b>						
1	FHM 150		Fusebox (25amp)	1		] FX4R and ] FX4 NAS
2	FHM 158		Fusebox (25/50amp)	1		
3	FHM 158		Terminal strip-(taximeter)	1		
4	JHM 862		Fusebox	1		] FX4S
5	JHM 864		Fuse-(12amp)	9		
5	JHM 865		Fuse-(25amp)	2		

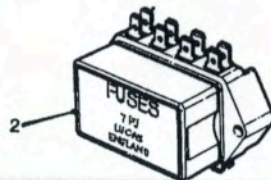
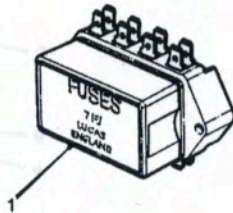
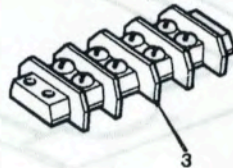
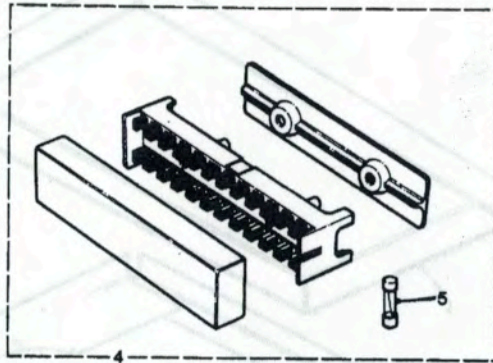

K 34

CK 0003

CK0003



FX4R,FX4S AND N.A.S. MODELS

MODEL 482  
GROUP K

ELECTRICAL, WASHER-WIPERS, INSTRUMENTS

Illus.	Part Number	123456	Description	Quantity	Change Point	Remarks
<b>BATTERY TRAY-BATTERY.</b>						
1	JHM 102		Tray-battery-RHD.....	1		
1	JHM 481		Tray -battery-LHD.....	1		
2	JHM 103		Frame-battery retaining-RHD.....	1		
2	JHM 469		Frame-battery retaining-LHD.....	1		
3	JHM 104		Tie-rod-battery-RHD.....	2		
3	JHM 482		Tie-rod battery-LHD.....	2		
4	AKG 1826		Nut-tie-rod(Nyloc).....	2		
	AKG 1991		Nut-tie-rod.....	2		
6	AKG 2583		Washer-battery terminal.....	2		
	FHM 300		Reinforcement-battery tie rod.....	3		
	AKG 2509		Finisher-edge-battery tray.....	1		
	JHM 307		Battery-lucas 95AH.....	NLA		Use JHM 545
	JHM 545		Battery-lucas 643.....	1		

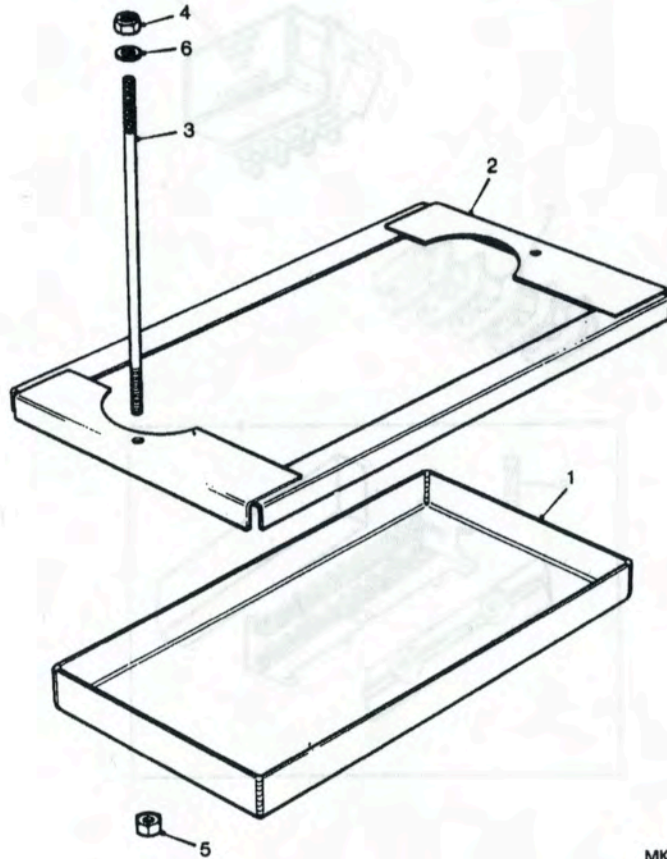

K 36

MK 0425A

MK0425A

FX4R,FX4S AND N.A.S. MODELS

MODEL 482  
GROUP K

ELECTRICAL, WASHER-WIPERS, INSTRUMENTS

Illus. Part Number 123456 Description Quantity Change Point Remarks

**ELECTRONIC DOOR LOCKING**

Illus.	Part Number	Description	Quantity	Change Point	Remarks
1	JHM 418	Control box.....	1		
2	JHM 378	Solenoid assembly-LH-rear door.....	NLA		Use JHM 921
2	JHM 379	Solenoid assembly-RH-rear door.....	NLA		Use JHM 922
2	JHM 921	Solenoid-electronic-rear door-LH.....	1		
2	JHM 922	Solenoid-electronic-rear door-RH.....	1		
3	JHM 377	Mica strip-solenoid.....	2		
4	JHM 404	Light-warning.....	1		
	JHM 403	Disc-sensor.....	NLA		Use JHM 559
5	JHM 559	Disc-sensor-(Half).....	2		FX4R
6	JHM 384	Cable-control box to instrument panel.....	1		
7	JHM 383	Cable-control box.....	1		
6	JHM 380	Cable-door solenoid.....	2		FX4R
6	JHM 381	Cable-control box.....	1		
8	JHM 382	Cable-brake warning-to controlbox.....	1		
9	JHM 411	Sensor.....	1		FX4R
10	JHM 336	Connector-double.....	2		
11	JHM 335	Connector-single.....	2		
12	JHM 409	Bracket-sensor mounting-manual gearbox.....	1		FX4R
13	JHM 408	Bracket-sensor mounting-auto gearbox.....	1		
14	JHM 434	Cable-control box-earth.....	1		
9	JHM 613	Sensor-diif case.....	1		
15	JHM 614	Bracket-sensor mounting.....	1		FX4 NAS
16	JHM 615	Wire-sensor to control box.....	1		
17	JHM 616	Strap-cable.....	1		
18	JHM 617	Clip-edge-cable.....	5		
19	JHM 751	Disc-sensor-(Half).....	2		
19	JHM 916	Disc-sensor-(Half).....	2		
9	JHM 917	Sensor.....	1		
12	JHM 918	Bracket-sensor mounting-synchro.....	1		
13	JHM 919	Bracket-sensor mounting-automatic.....	1		
20	JHM 920	Bracket-support-door warning lamp.....	1		
21	JHM 923	Label-door lock warning.....	2		FX4S
22	JHM 924	Lens-door warning light.....	2		
23	JHM 927	Lamp-door lock warning.....	2		
24	JHM 928	Screw-pk-support bracket.....	4		
25	JHM 583	Label-door lock warning(division glass).....	1		
26	JHM 888	Lead-door solenoid.....	2		
27	JHM 385	Stop link.....	2		
28	JHM 386	Bolt-shoulder.....	2		
29	8080	Washer-wavy.....	2		
30	AKG 1548	Nut.....	2		

K 38

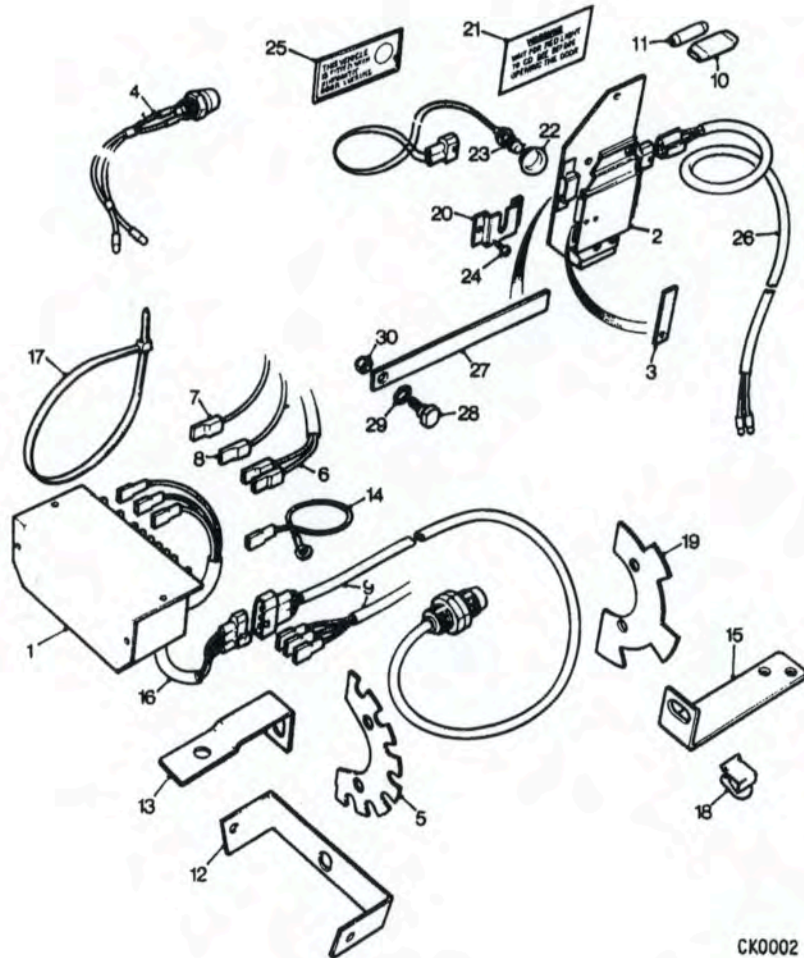

CK 0002

CK0002

# GROUP L

## CHASSIS, SUBFRAMES, BODYSHELL, FITTINGS

BADGES-LABELS.....	L 82
BODY SHELL.....	L 6
WING ASSEMBLY-REAR-RH.....	L 18
BONNET AND CONTROLS.....	L 70
GRILLE-RHD.....	L 72
BOOT LID AND FITTINGS.....	L 74
CENTRE DIVISION.....	L 86
CHASSIS FRAME.....	L 2
FRONT BUMPERS-FX4R.....	L 78
FRONT BUMPERS-FX4S AND FX4 NAS.....	L 80.02
FRONT DOORS AND DOOR WINDOWS.....	L 42
FRONT WINGS AND BODY FITTINGS.....	L 28
REAR BUMPERS-FX4R.....	L 80
REAR BUMPERS-FX4S AND FX4 NAS.....	L 80.04
REAR DOORS AND DOOR WINDOWS.....	L 56
WINDSCREEN, BACK-LIGHT, MIRRORS.....	L 84

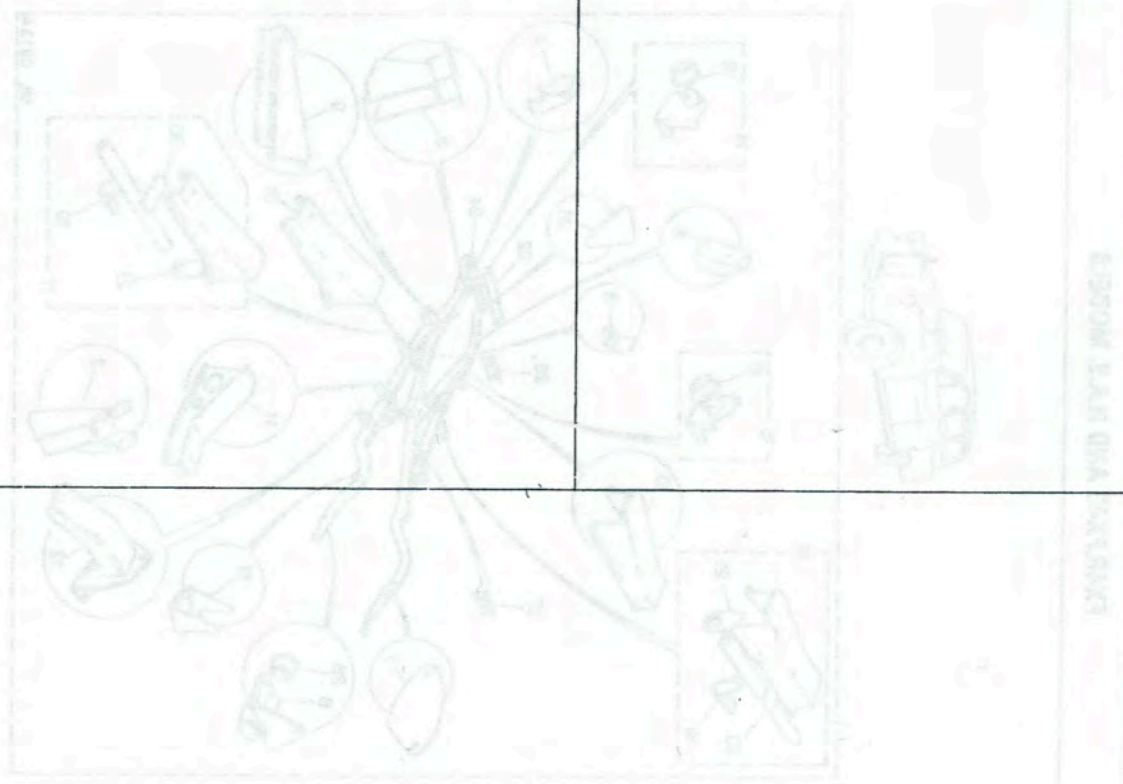

**FX4R,FX4S AND N.A.S. MODELS**

**MODEL 482  
GROUP L**

**CHASSIS, SUBFRAMES, BODY SHELL, FITTINGS**

Illus. Part Number 123456 Description Quantity Change Point Remarks

**CHASSIS FRAME.**

1	JHM	8	FRAME ASSEMBLY-CHASSIS-RHD.....	1		Manual steering-FX4R
1	JHM	9	FRAME ASSEMBLY-CHASSIS-RHD.....	1		Power assisted-FX4R
1	JHM	454	FRAME ASSEMBLY-CHASSIS-LHD.....	1		FX4R
1	JHM	782	FRAME ASSEMBLY-CHASSIS-RHD.....	1		FX4S
1	JHM	801	FRAME ASSEMBLY-CHASSIS-LHD.....	1		FX4 NAS
2	21B	1814	Bracket-steering column mounting to frame-RHD.....	1		Manual steering
3	JHM	53	Bracket-steering column mounting to frame-RHD.....	1		Power assisted
4	JHM	56	Bracket-front engine mounting-RH-RHD.....	1		
5	JHM	57	Bracket-front engine mounting-LH-RHD.....	1		
3	JHM	455	Bracket-steering column mounting to frame-LHD.....	1		
4	JHM	457	Bracket-front engine mounting RH-LHD.....	1		
5	JHM	456	Bracket-front engine mounting LH-LHD.....	1		
6	1F	5452	Bracket-rear spring-rear.....	2		
7	1F	5913	Bracket-rear shock absorber.....	2		
8	11B	5602	Bracket-front brake hose.....	2		
9	11B	5587	Bracket-body mounting-front-RH.....	1		
10	11B	5589	Bracket-body mounting-front-LH.....	1		
11	11B	5591	Bracket-3rd body mounting.....	2		
12	21B	1293	Bracket-RR spring and 4th body mounting-RH.....	1		
	21B	1294	Bracket-RR spring & 4th body mounting-LH.....	1		
13	21B	129	Bracket-rear axle bump.....	2		
14	11B	5597	BRACKET ASSEMBLY-GEAR SELECTOR CROSS-SHAFT-RH.....	1		
15	11B	5600	BRACKET ASSEMBLY-GEAR SELECTOR CROSS-SHAFT-LH.....	1		
16	11B	5599	Housing-gear selector cross-shaft.....	1		

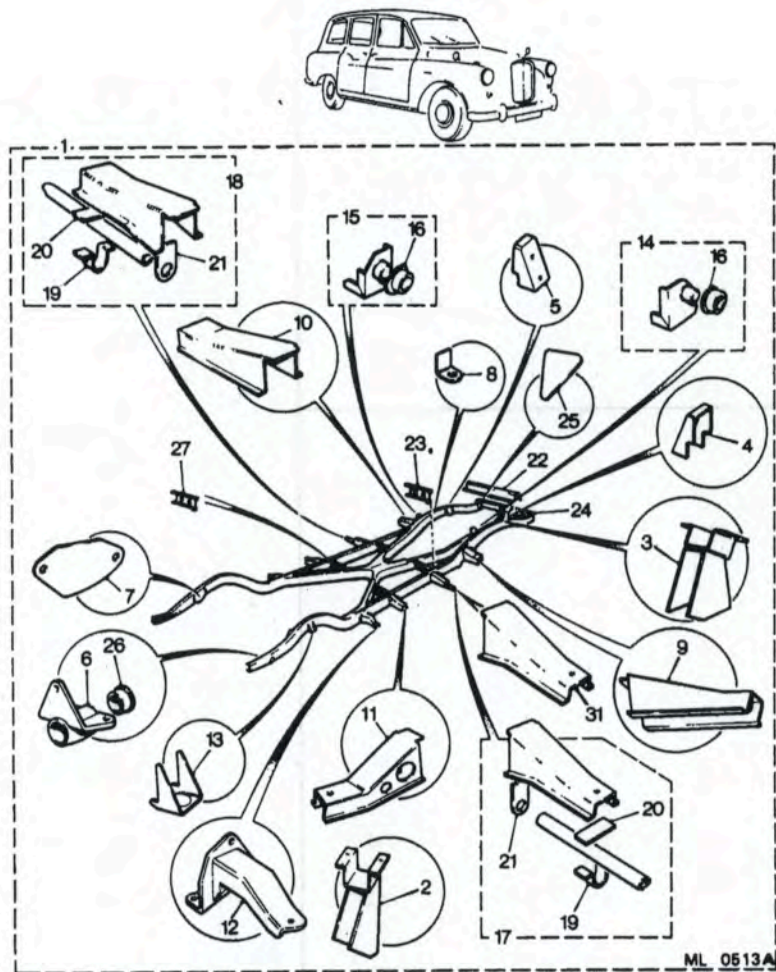

ML 0513A

**FX4R,FX4S AND N.A.S. MODELS**

**MODEL 482  
GROUP L**

**CHASSIS, SUBFRAMES, BODYSHELL, FITTINGS**

Illus.	Part Number	123456	Description	Quantity	Change Point	Remarks
<b>CHASSIS FRAME-Continued</b>						
17	21B	150	BRACKET ASSEMBLY-BODY MOUNTING AND JACKING-RH.....	1		] FX4R and FX4S
18	21B	152	BRACKET ASSEMBLY-BODY MOUNTING AND JACKING-LH.....	1		
31	JHM	930	Bracket-No.2 body mounting-RH.....	1		] FX4 NAS
31	JHM	931	Bracket-No.2 body mounting-LH.....	1		
19	11B	5583	Clip.....	1		
20	11B	5584	Plate-support.....	1		
21	21B	151	Plate-attachment.....	1		
22	21B	1840	Cross-member-2nd.....	1		
23	11B	5559	Cross-member-3rd.....	2		] FX4R and FX4S
	11B	5559	Crossmember-3rd-RH.....	1		
	JHM	991	Crossmember-3rd-LH.....	1		
24	11B	5557	Cross-member-frame-front.....	1		
25	11B	5558	Plate-gusset-front crossmember.....	4		
26	2H	4608	Bush-rear spring rear bracket.....	2		
27	11B	5593	Cross member-4TH.....	2		
28	SH	605061	Bolt-bearing plate to front cross-member.....	2		
29	GHF	200	Nut.....	2		
30	GHF	331	Washer-spring.....	2		

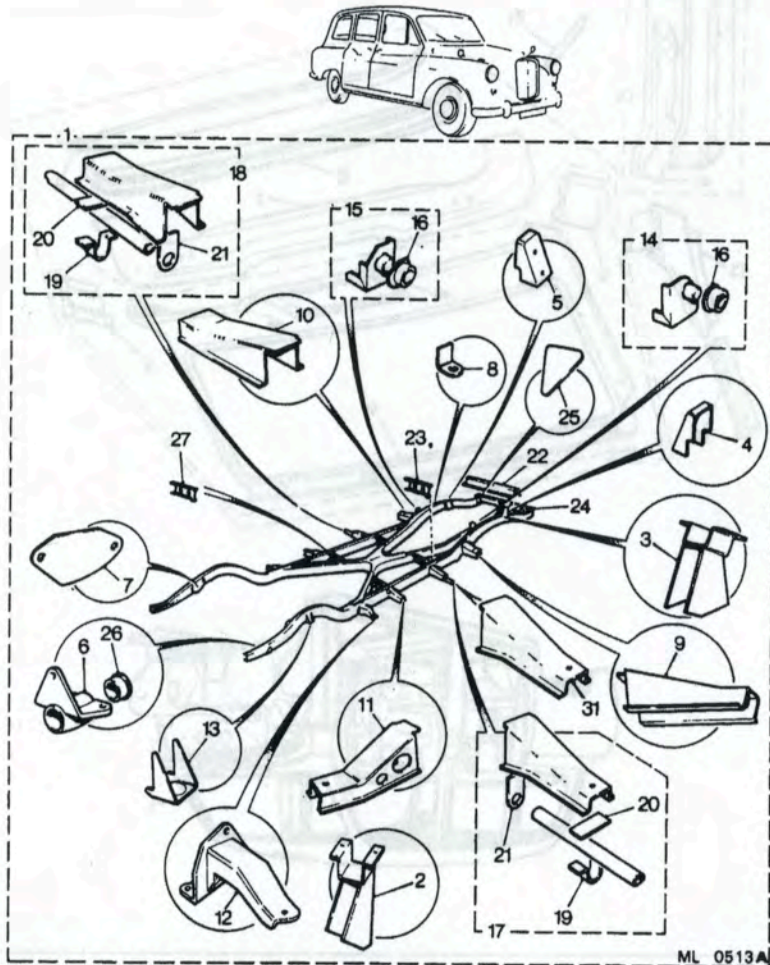

L 4

ML 0513A

**FX4R,FX4S AND N.A.S. MODELS**

**MODEL 482  
GROUP L**

**CHASSIS, SUBFRAMES, BODYSHELL, FITTINGS**

Illus. Part Number 123456 Description Quantity Change Point Remarks

**BODY SHELL**

HDR4280880 0 SHELL ASSEMBLY-PRIMED  
(COMPLETE WITH DOORS AND  
BOOT LID ONLY)

JHM 631	Taxi-North America-LHD.....	1	.....	FX4 NAS
JHM 843	Taxi-RHD.....	1	.....	FX4S
JHM 850	Hire car-RHD.....	1	.....	FX4S

SHELL ASSEMBLY-PRIMED(LESS  
DOORS,LOCKS AND BOOT LID,  
BONNET AND FRONT WINGS)

1 JHM 19	Taxi-RHD.....	1	.....	] FX4R
JHM 20	Hire car-RHD.....	1	.....	
1 JHM 480	Taxi/hire car-automatic-LHD.....	1	.....	
1 JHM 632	Taxi-North America-LHD.....	1	.....	FX4 NAS
1 JHM 844	Taxi-RHD.....	1	.....	FX4S
1 JHM 851	Hire car-RHD.....	1	.....	FX4S

PANEL ASSEMBLY-WINDSCREEN  
AND DRAIN CHANNEL

2 JHM 1023	.....	1	.....	Taxi-FX4R,FX4S
------------	-------	---	-------	----------------

PANEL ASSEMBLY-WINDSCREEN  
AND DRAIN CHANNEL

2 JHM 637	.....	1	.....	H/car-FX4R,FX4S
-----------	-------	---	-------	-----------------

PANEL ASSEMBLY-WINDSCREEN  
AND DRAIN CHANNEL

3 AKG 1337	.....	1	.....	FX4 NAS
------------	-------	---	-------	---------

PANEL ASSEMBLY-WINDSCREEN

4 AKG 807	Panel-windscreen.....	1	.....	
-----------	-----------------------	---	-------	--

5 AKG 1343	End-bottom-RH.....	1	.....	
------------	--------------------	---	-------	--

6 AKG 1342	End-bottom-LH.....	1	.....	
------------	--------------------	---	-------	--

7 AKG 759	Panel-bulkhead upper.....	1	.....	
-----------	---------------------------	---	-------	--

8 AKG 760	Panel-bulkhead closing-upper.....	1	.....	FX4R,FX4S
-----------	-----------------------------------	---	-------	-----------

8 JHM 1024	Panel-bulkhead closing-upper.....	1	.....	FX4 NAS
------------	-----------------------------------	---	-------	---------

9 AKG 761	Panel-drain channel- bulkhead upper.....	1	.....	
-----------	---	---	-------	--

AKG 904	.....	1	.....	
---------	-------	---	-------	--

PANEL ASSEMBLY-'A'POST  
LOWER-RH

AKG 1176	Panel-seal facing.....	1	.....	
----------	------------------------	---	-------	--

AKG 1406	Panel-door facing.....	1	.....	
----------	------------------------	---	-------	--

10 AKG 903	.....	1	.....	
------------	-------	---	-------	--

PANEL ASSEMBLY-'A'POST  
LOWER-LH

11 AKG 1175	Panel-seal facing.....	1	.....	
-------------	------------------------	---	-------	--

AKG 1405	Panel-door facing.....	1	.....	
----------	------------------------	---	-------	--

13 JHM 690	Drip moulding-'A' post waist.....	2	.....	FX4 NAS
------------	-----------------------------------	---	-------	---------

AKG 1625	Panel-'A' post centre-RH.....	1	.....	
----------	-------------------------------	---	-------	--

14 AKG 1624	Panel-'A' post centre-LH.....	1	.....	
-------------	-------------------------------	---	-------	--

AKG 906	Panel-'A' post-upper inner-RH.....	1	.....	
---------	------------------------------------	---	-------	--

15 AKG 905	Panel-'A' post-upper inner-LH.....	1	.....	
------------	------------------------------------	---	-------	--

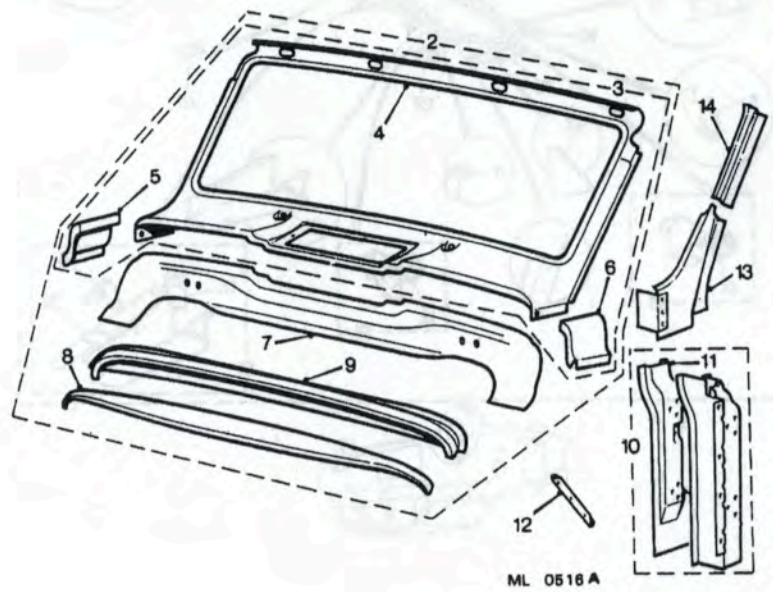
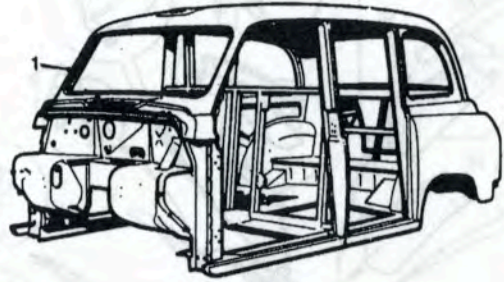

9 1

FX4R,FX4S AND N.A.S. MODELS

MODEL 482  
GROUP L

CHASSIS, SUBFRAMES, BODYSHELL, FITTINGS

Illus. Part Number 123456 Description Quantity Change Point Remarks

BODY SHELL-continued.

1	JHM 867	ASSEMBLY-BULKHEAD-RHD	1		FX4S
	JHM 1066	ASSEMBLY-BULKHEAD-RHD	1		FX4R
	JHM 1067	ASSEMBLY-BULKHEAD-LHD	1		
2	JHM 1068	ASSY-CENTRE PANEL-BULKHEAD	1		RHD
	JHM 1069	ASSY-CENTRE PANEL-BULKHEAD	1		LHD
3	JHM 1070	ASSY-BULKHEAD SIDE-LH-RHD	1		
4	AKG 511	Panel-bulkhead side-upper-LH	1		RHD
5	JHM 1071	Assembly-bulkhead side-lower-LH	1		
6	JHM 1072	ASSY-BULKHEAD SIDE-RH-RHD	1		
7	JHM 1073	Panel-bulkhead side-upper-RH	1		FX4R
8	JHM 1074	Assembly-bulkhead side-lower-RH	1		
6	JHM 1075	ASSY-BULKHEAD SIDE-RH-RHD	1		
7	JHM 1076	Panel-bulkhead side-upper-RH	1		FX4S
8	JHM 1077	Assembly-bulkhead side-lower-RH	1		
9	JHM 47	Plate-reinf-pedal box-bulkhead	1		
3	JHM 1078	ASSY-BULKHEAD SIDE-LH-LHD	1		
4	JHM 1079	Panel-bulkhead side-upper-LH	1		
5	JHM 1080	Assembly-bulkhead side-lower-LH	1		
9	JHM 1081	Plate-reinf-pedal box-bulkhead	1		
6	JHM 1082	ASSY-BULKHEAD SIDE-RH-LHD	1		
7	JHM 1083	Panel-bulkhead side-upper-RH	1		
8	JHM 1084	Assembly-bulkhead side-lower-RH	1		
10	JHM 1085	ASSY-PLENUM CHAMBER	1		
11	JHM 1086	Assy-panel toeboard-LH-inner-RHD	1		
	JHM 1087	Assy-panel toeboard-LH-inner-LHD	1		
12	JHM 1088	Panel-toeboard-RH-inner	1		
13	AKG 2253	Panel-toeboard-LH-outer	1		
14	AKG 2252	Panel-toeboard-RH-outer	1		
15	JHM 1089	Assembly-pocket-bulkhead side-RHD	1		
	JHM 1090	Pocket-bulkhead side-LHD	1		

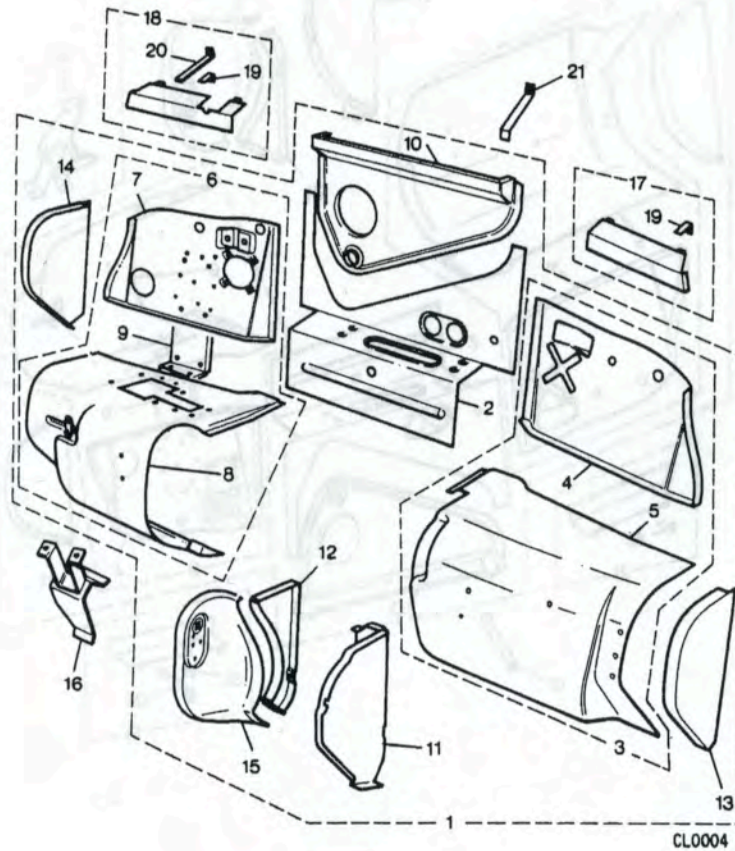

L 6.02

CL0004

CL 0004

FX4R,FX4S AND N.A.S. MODELS

MODEL 482  
GROUP L

CHASSIS, SUBFRAMES, BODYSHELL, FITTINGS

Illus.	Part Number	Description	Quantity	Change Point	Remarks
<b>BODY SHELL-continued.</b>					
16	JHM 1091	ASSEMBLY-MOUNTING CHANNEL-STEERING COLUMN SUPPORT.....	1		FX4S
17	FHM 88	ASSEMBLY-BRAKE-BULKHEAD TO A POST-LH.....	1		FX4R-RHD
	JHM 1092	ASSEMBLY-BRAKE-BULKHEAD TO A POST-LH.....	1		FX4S-RHD
	JHM 1093	ASSEMBLY-BRAKE-BULKHEAD TO A POST-LH.....	1		FX4R-LHD
	JHM 1094	ASSEMBLY-BRAKE-BULKHEAD TO A POST-LH.....	1		FX4 NAS
18	FHM 89	ASSEMBLY-BRAKE-BULKHEAD TO A POST-RH.....	1		FX4R-RHD
	JHM 1095	ASSEMBLY-BRAKE-BULKHEAD TO A POST-RH.....	1		FX4S-RHD
	JHM 1096	ASSEMBLY-BRAKE-BULKHEAD TO A POST-RH.....	1		FX4R-LHD
	JHM 1097	ASSEMBLY-BRAKE-BULKHEAD TO A POST-RH.....	1		FX4 NAS
19	FHM 77	Assy bracket-brace to facia panel.....	5		
20	FHM 72	Assy bracket-brace to inst. panel.....	1		
	JHM 1098	Assy bracket-brace to inst. panel.....	2		FX4 NAS
21	FHM 71	Assy bracket-plenum chamber.....	1		

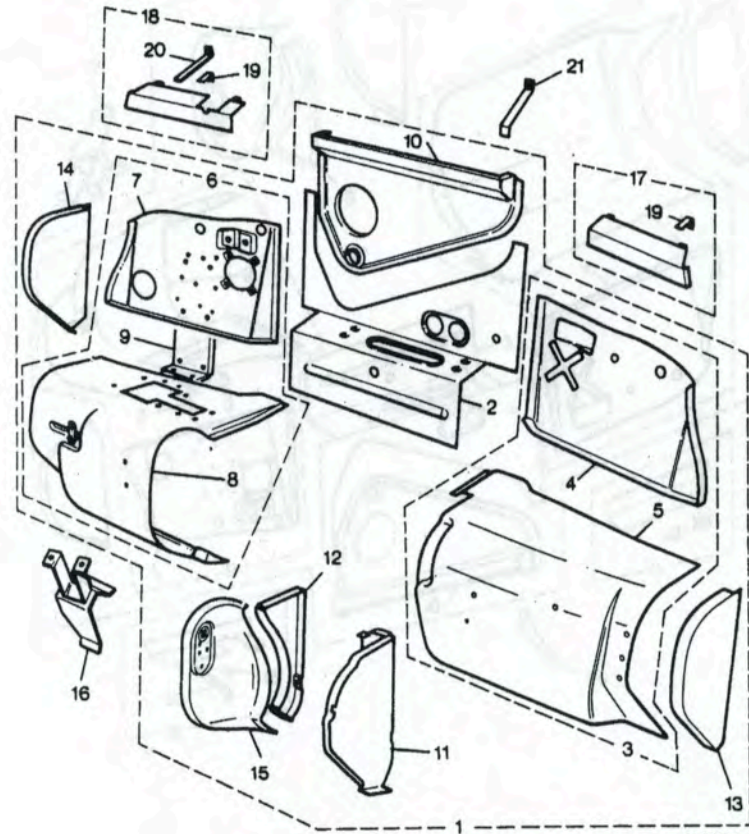

CL0004

L 604

CL 0004



FX4R,FX4S AND N.A.S. MODELS

MODEL 482  
GROUP L

CHASSIS, SUBFRAMES, BODYSHELL, FITTINGS

Illus. Part Number 123456 Description Quantity Change Point Remarks

BODY SHELL-continued

1	AKG 1589	Panel-roof-Taxi.....	1		
2	AKG 1831	Panel-roof-Hire car.....	1		
3	AKG 1593	Panel-roof-lower-rear.....	1		
4	AKG 1592	Panel-roof-rear quarter-RH.....	1		
	AKG 1591	Panel-roof-rear quarter-LH.....	1		
5	AKG 2473	PANEL ASSEMBLY-REINFORCMENT BACKLIGHT.....	1		
6	AKG 2471	Tray-parcel.....	1		
7	AKG 1609	Stiffener-boot-lid striker.....	1		
8	AKG 886	Channel-drain-boot top-centre.....	1		
9	FHM 146	Channel-drain-boot top-RH.....	1		
	FHM 145	Channel-drain-boot top-LH.....	1		
10	AKG 1595	PANEL ASSEMBLY-CANTRAIL FRONT-RH.....	1		
	AKG 1594	PANEL ASSEMBLY-CANTRAIL FRONT-LH.....	1		
11	AKG 923	Panel-cantrail-front-RH.....	1		
	AKG 922	Panel-cantrail-front-LH.....	1		
12	AKG 921	Panel-front cantrail-top-RH.....	1		
	AKG 920	Panel-front cantrail-top-LH.....	1		
13	AKG 1963	Panel-rear cantrail-top-RH.....	1		
	AKG 1962	Panel-rear cantrail-top-LH.....	1		
14	AKG 1597	PANEL ASSEMBLY-CANTRAIL INNER-FRONT-RH.....	1		
	AKG 1596	PANEL ASSEMBLY-CANTRAIL INNER-FRONT-LH.....	1		
15	AKG 1180	Clip-wiring.....	4		
16	AKG 1599	PANEL ASSEMBLY-CANTRAIL INNER-REAR-RH.....	1		
	AKG 1598	PANEL ASSEMBLY-CANTRAIL INNER-REAR-LH.....	1		
17	AKG 1180	Clip-wiring.....	4		
18	AKG 890	Channel-drip-RH.....	1		
	AKG 889	Channel-drip-LH.....	1		
19	AKG 1029	Capping-windscreen corner-top-RH.....	1		
	AKG 1028	Capping-windscreen corner-top-LH.....	1		

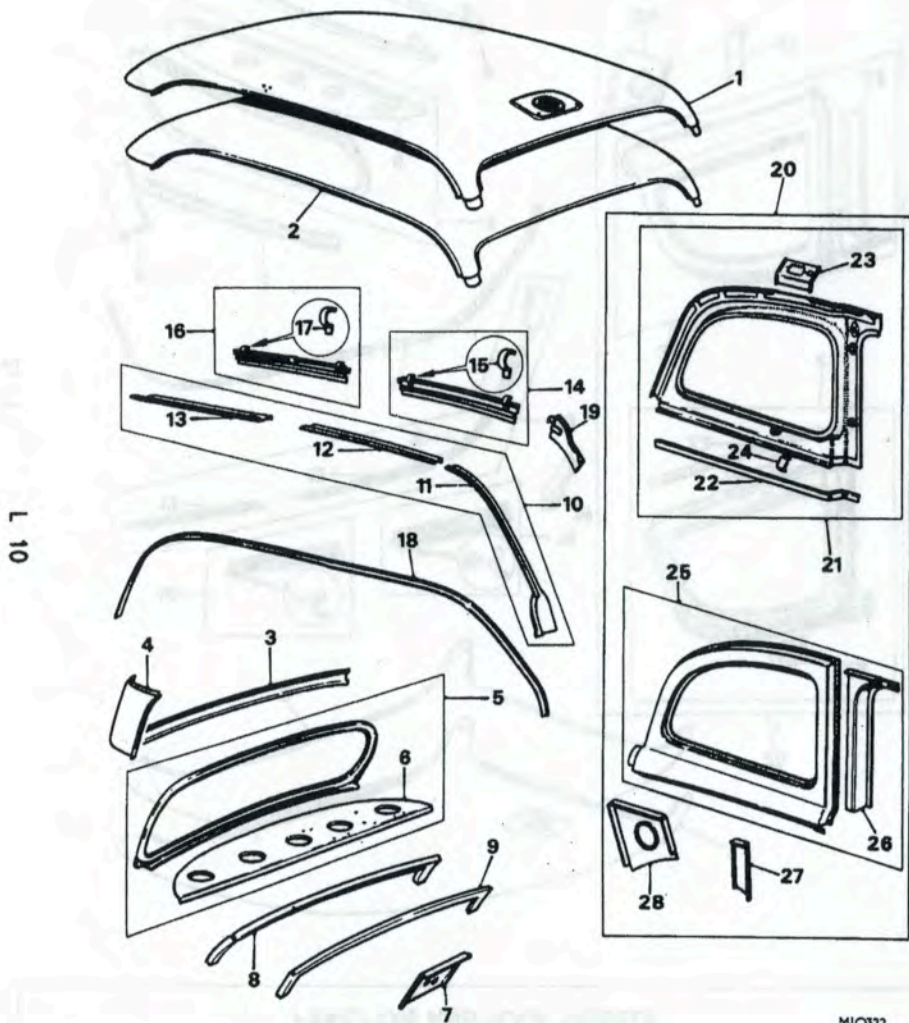

L 10

MI0322

MI0322

FX4R,FX4S AND N.A.S. MODELS

MODEL 482  
GROUP L

CHASSIS, SUBFRAMES, BODYSHELL, FITTINGS

Illus. Part Number 123456 Description Quantity Change Point Remarks

BODY SHELL-continued

20	AKG 502	PANEL ASSEMBLY-QUARTER LIGHT-RH	1		
	AKG 503	PANEL ASSEMBLY-QUARTER LIGHT-LH	1		
21	AKG 897	PANEL ASSEMBLY-QUARTER LIGHT-INNER-RH	1		
	AKG 894	PANEL ASSEMBLY-QUARTER LIGHT-INNER-LH	1		
22	AKG 898	Retainer-trim-RH	1		
	AKG 895	Retainer-trim-LH	1		
23	AKG 929	Bracket-interior light-RH	1		
	AKG 928	Bracket-interior light-LH	1		
24	AKG 1652	Bracket-fixing-short	2		
25	AKG 1316	PANEL ASSEMBLY-QUARTER LIGHT-OUTER AND 'D'POST UPPER-RH	1		
	AKG 1315	PANEL ASSEMBLY-QUARTER LIGHT-OUTER AND 'D'POST UPPER-LH	1		
26	AKG 919	Panel-'D'Post upper-RH	1		
	AKG 917	Panel-'D' post upper-LH	1		
27	AKG 1168	Stiffener-rear quarter-light to wheelarch-RH	1		
	AKG 1167	Stiffens: rear quarter-light to wheelarch-LH	1		
28	AKG 900	Plate-rear quarter-light to wheelarch-RH	1		
	AKG 899	Plate-rear quarter-light to wheelarch-LH	1		

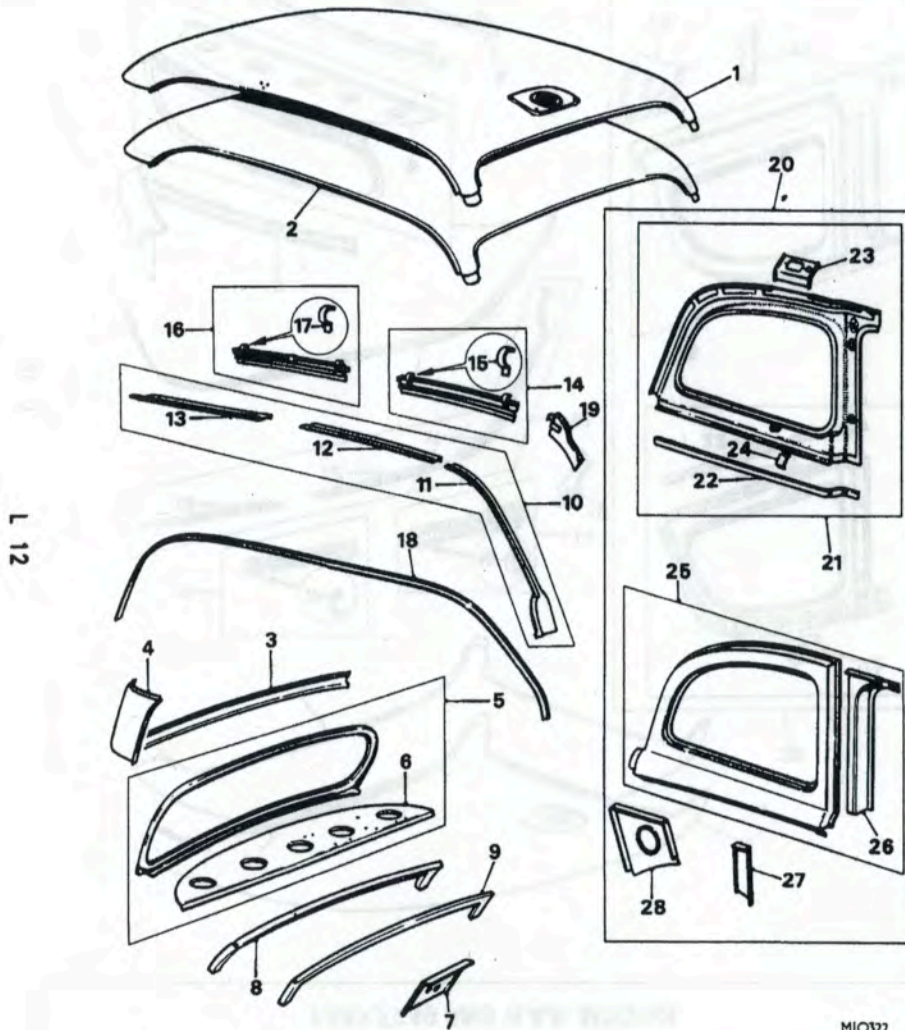

L 12

MIO322

MIO322

FX4R,FX4S AND N.A.S. MODELS

MODEL 482  
GROUP L

CHASSIS, SUBFRAMES, BODYSHELL, FITTINGS

Illus. Part Number 123456 Description Quantity Change Point Remarks

BODY SHELL-continued

Illus.	Part Number	Description	Quantity	Change Point	Remarks
1	AKG 918	PANEL ASSEMBLY-'D' POST-LOWER-RH.....	1		
	AKG 916	PANEL ASSEMBLY-'D' POST-LOWER-LH.....	1		
2	AKG 2245	Bracket-attachment-lower seal-RH.....	1		
	AKG 1179	Bracket-attachment-lower seal-LH.....	1		
3	AKG 1883	Stiffener-lower-inner.....	2		
4	AKG 2353	PANEL ASSEMBLY-REAR QUARTER-RH.....	1		} FX4R,FX4S
	AKG 2352	PANEL ASSEMBLY-REAR QUARTER-LH.....	1		
4	JHM 641	PANEL ASSEMBLY-REAR QUARTER-RH.....	1		} FX4 NAS
	JHM 640	PANEL ASSEMBLY-REAR QUARTER-LH.....	1		
5	JHM 1042	DIVISION ASSEMBLY-TAXI.....	1		} FX4R,FX4S
5	JHM 1043	DIVISION ASSEMBLY-HIRE CAR.....	1		
9	JHM 1049	Plate assembly-mounting-anchorage point.....	1		} Hire car
5	JHM 1044	DIVISION ASSEMBLY-NORTH AMERICA.....	1		
9	JHM 1048	Plate assembly-mounting-anchorage point.....	1		} FX4 NAS
10	BH 807081	Bolt mounting plate to chassis.....	1		
11	WL 800071	Washer-spring.....	1		
12	AKG 2184	Washer-plain.....	1		
6	AKG 2407	Stiffener-division rail-RH.....	1		} FX4R,FX4S
	AKG 2406	Stiffener-division rail-LH.....	1		
7	JHM 1038	Stiffener-division rail-lower-RH.....	1		
	JHM 1039	Stiffener-division rail-lower-LH.....	1		
8	JHM 1040	Stiffener-division rail-upper-RH.....	1		
	JHM 1041	Stiffener-division rail-upper-LH.....	1		

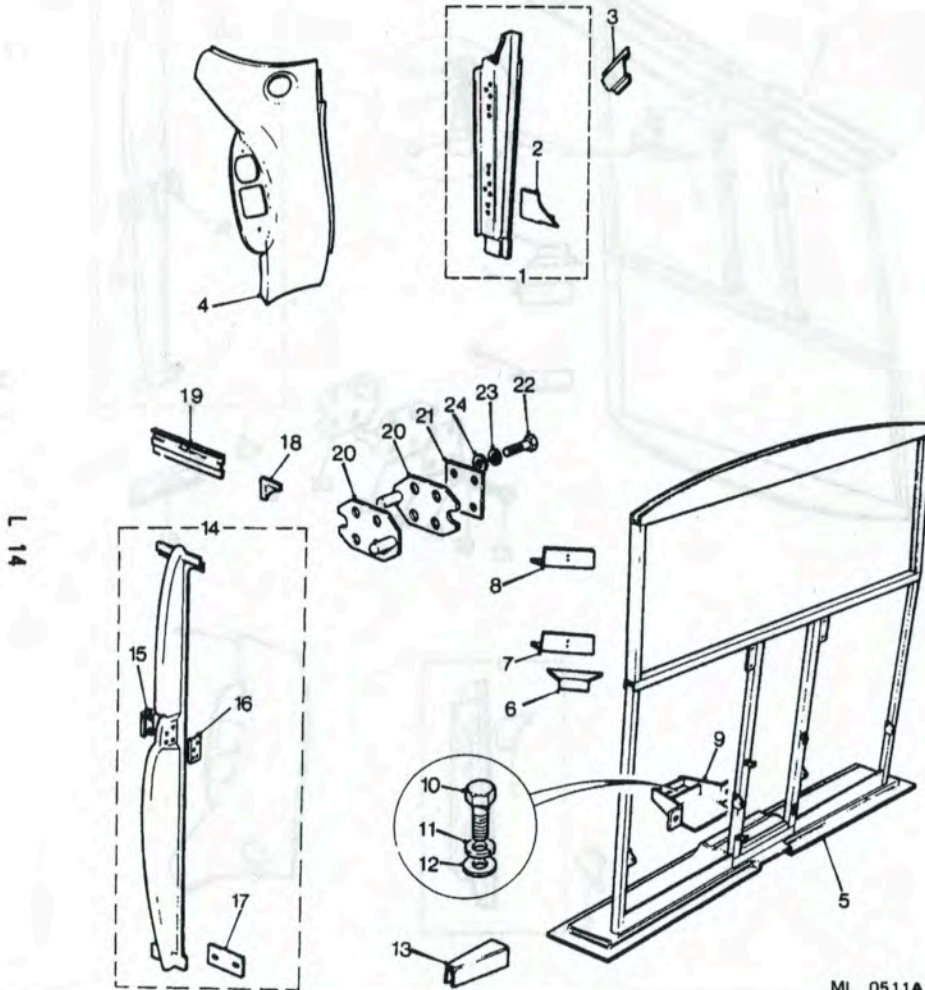

ML 0511A

ML0511A

FX4R,FX4S AND N.A.S. MODELS

MODEL 482  
GROUP L

CHASSIS, SUBFRAMES, BODY SHELL, FITTINGS

Illus. Part Number 123456 Description Quantity Change Point Remarks

BODY SHELL-continued

Illus.	Part Number	Description	Quantity	Change Point	Remarks
14	FHM 37	PANEL ASSEMBLY-'B' AND 'C'			
		POST-RH.....	1		
	FHM 36	PANEL ASSEMBLY-'B' AND 'C'			
		POST-LH.....	1		
	JHM 940	PANEL ASSEMBLY-'B' AND 'C'			
		POST-RH.....	1		] FX4 NAS
	JHM 939	PANEL ASSEMBLY-'B' AND 'C'			
		POST-LH.....	1		
17	AKG 908	Plate-stiffener-bottom-'BC'			
		post/sill.....	2		
15	FHM 32	Plate-fixing-door lock striker-			
		front.....	2		
16	FHM 33	Plate-fixing-door lock striker-rear.....	2		
18	AKG 2399	Corner-division-top.....	4		
19	AKG 2398	Panel-inner-cantrail centre.....	2		
20	JHM 729	Plate assembly-spigot.....	4		] FX4 NAS
21	JHM 1045	Reinforcement plate-spigot plate.....	2		
22	SH 804071	Setscrew-spigot assembly.....	8		
23	AKG 1990	Washer-spring.....	8		
24	PWZ 204	Washer-plain.....	8		
13	AKG 2411	Side anchor channel-LH.....	1		] FX4R,FX4S
	AKG 2412	Side anchor channel-RH.....	1		
	JHM 1046	Side anchor channel-LH.....	1		] FX4 NAS
	JHM 1047	Side anchor channel-RH.....	1		

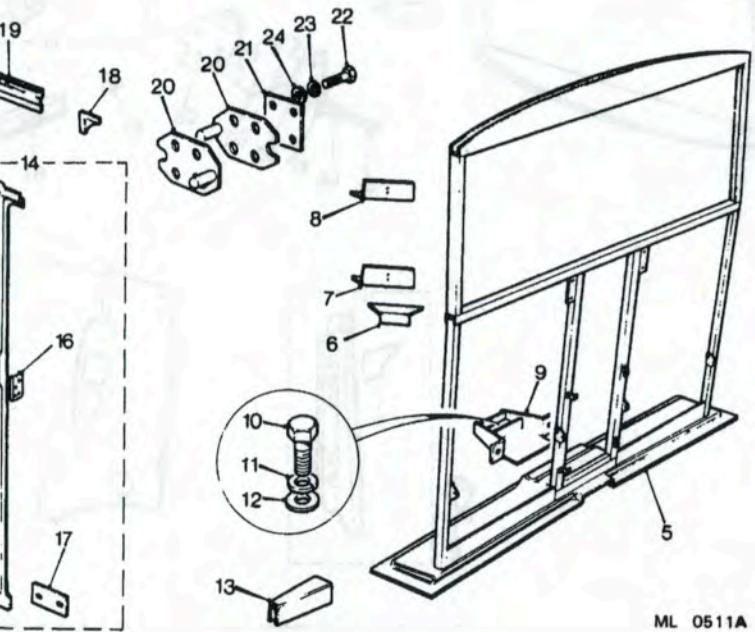
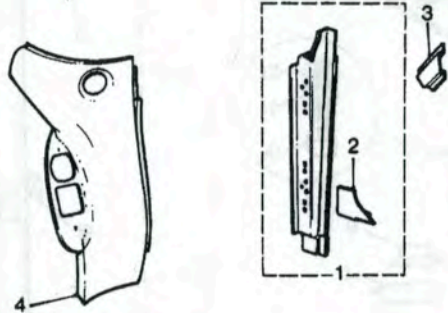

ML 0511A

ML 0511A

L 16

FX4R,FX4S AND N.A.S. MODELS

MODEL 482  
GROUP L

CHASSIS, SUBFRAMES, BODYSHELL, FITTINGS

Illus.	Part Number	123456	Description	Quantity	Change Point	Remarks
<b>BODY SHELL-continued.</b>						
1	AKG 2371		WING ASSEMBLY-REAR-RH.....	1		] FX4R and ] FX4S ] FX4 NAS
	AKG 2370		WING ASSEMBLY-REAR-LH.....	1		
1	JHM 638		Wing assembly-rear-RH.....	1		
	JHM 639		Wing assembly-rear-LH.....	1		
2	AKG 1682		Flange-extension-RH.....	1		
	AKG 1681		Flange-extension-LH.....	1		
3	AKG 2026		Panel-attachment-outer-RH.....	1		
	AKG 2025		Panel-attachment-outer-LH.....	1		
4	AKG 1178		Panel-wing attachment-inner-RH.....	1		
	AKG 1177		Panel-wing attachment-inner-LH.....	1		
8	AKG 1812		Bolt-wing to rear quarter panel.....	5		
8	AKG 1818		Bolt-wing to rear quarter panel.....	3		
9	GHF 300		Washer-plain.....	5		
10	AKG 1084		Nut.....	5		
5	AKG 1812		Bolt-attachment panel/'D' post.....	3		
6	GHF 300		Washer-plain.....	3		
7	AKG 1084		Nut.....	3		
12	AKG 1812		Bolt-attachment panel.....	2		
11	FHM 228		Bolt-wing to wheelarch.....	8		
13	GHF 300		Washer-plain.....	10		
14	AKG 852		Nut.....	10		
15	AKG 1812		Bolt-rear wing to filler panel.....	2		
16	GHF 300		Washer-plain.....	2		
17	AKG 1084		Nut.....	2		

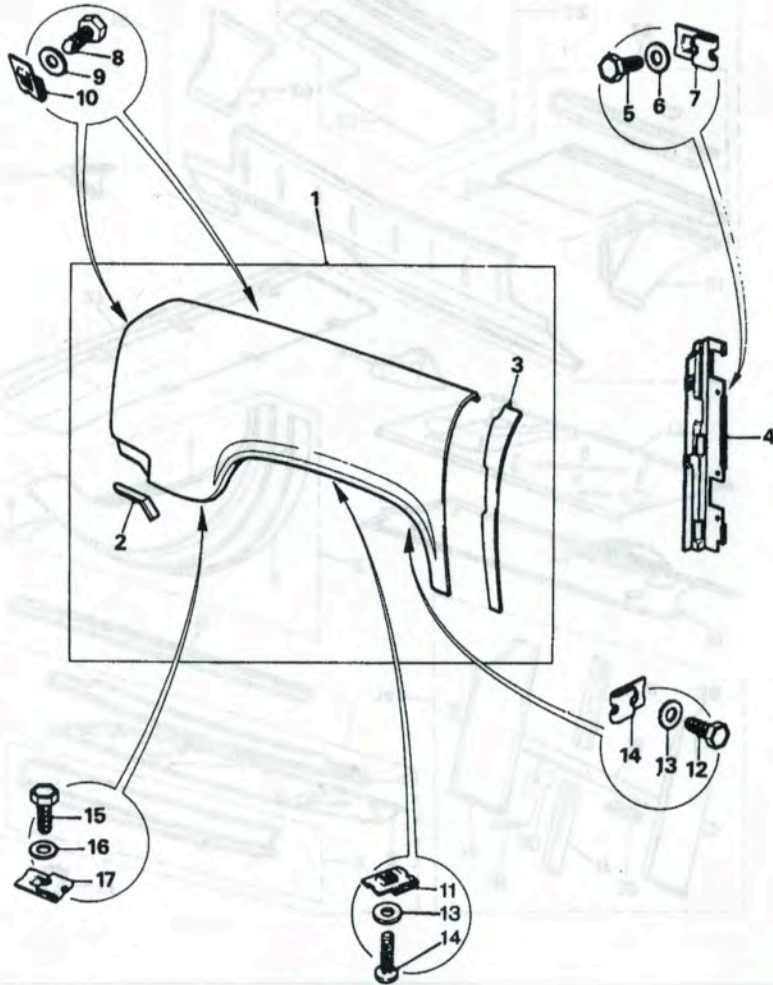

L 18

MI 0324A

MI 0324A

FX4R,FX4S AND N.A.S. MODELS

MODEL 482  
GROUP L

CHASSIS, SUBFRAMES, BODYSHELL, FITTINGS

Illus. Part Number 123456 Description Quantity Change Point Remarks

BODY SHELL-continued.

1	AKG 526	PANEL ASSEMBLY-BOOT FLOOR-REAR.....	1		
2	AKG 1572	Panel-boot floor.....	1		
3	AKG 525	Panel-back-lower.....	1		
4	AKG 1571	Panel-back-rear floor.....	1		
5	AKG 934	PANEL ASSEMBLY-WHEELARCH-REAR-RH.....	1		
	AKG 930	PANEL ASSEMBLY-WHEELARCH-REAR-LH.....	1		
6	JHM 1050	Panel-inner-RH.....	1		
	JHM 1051	Panel-inner-LH.....	1		
7	AKG 936	Panel-outer-RH.....	1		
	AKG 932	Panel-outer-LH.....	1		
8	AKG 937	Panel-closing-wheelarch to wing-RH.....	1		
	AKG 933	Panel-closing-wheelarch to wing-LH.....	1		
9	AKG 1229	Panel-filler-rear wing to floor-RH.....	1		
	AKG 1228	Panel-filler-rear wing to floor-LH.....	1		
10	AKG 938	Panel-front-boot floor.....	1		FX4R,FX4S
10	JHM 1052	Panel-front-boot floor.....	1		FX4 NAS
11	AKG 943	Panel-reinforcement-boot floor.....	1		
12	AKG 1674	Panel-reinforcement-boot floor to back panel-lower.....	4		
13	AKG 2494	Panel-rear seat.....	1		
14	AKG 2470	PANEL ASSEMBLY-SUPPORT-REAR SEAT.....	1		
14	JHM 1053	PANEL ASSEMBLY-SUPPORT-REAR SEAT.....	1		FX4 NAS
15	AKG 2309	Support-rear squab-RH.....	1		
30	AKG 2308	Support-rear squab-LH.....	1		
16	AKG 2310	Cross-member-squab.....	1		
17	AKG 2311	Support-spare wheel-upper.....	1		
18	JHM 1055	Support-spare wheel-lower.....	1		
30	AKG 2313	Plate-bolt mounting.....	1		
31	AKG 2314	Bolt-spare wheel mounting.....	1		FX4R,FX4S
32	JHM 1054	Channel-closing-crossmember.....	2		

L 20

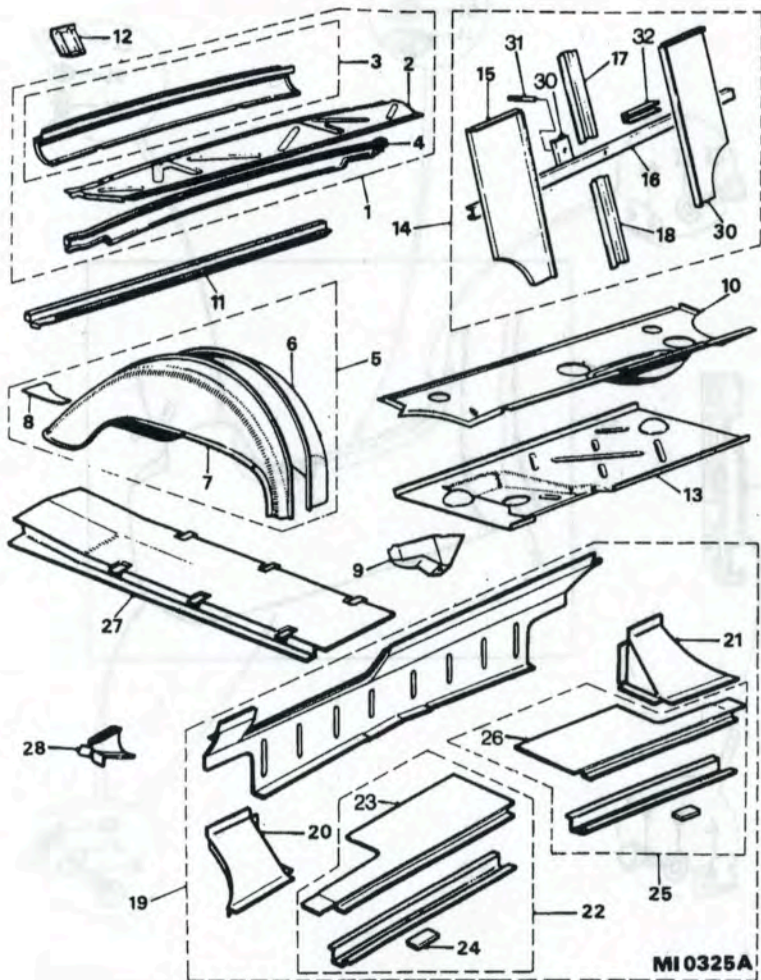

MI0325A

FX4R,FX4S AND N.A.S. MODELS

MODEL 482  
GROUP L

CHASSIS, SUBFRAMES, BODYSHELL, FITTINGS

Illus. Part Number 123456 Description Quantity Change Point Remarks

BODY SHELL-continued.

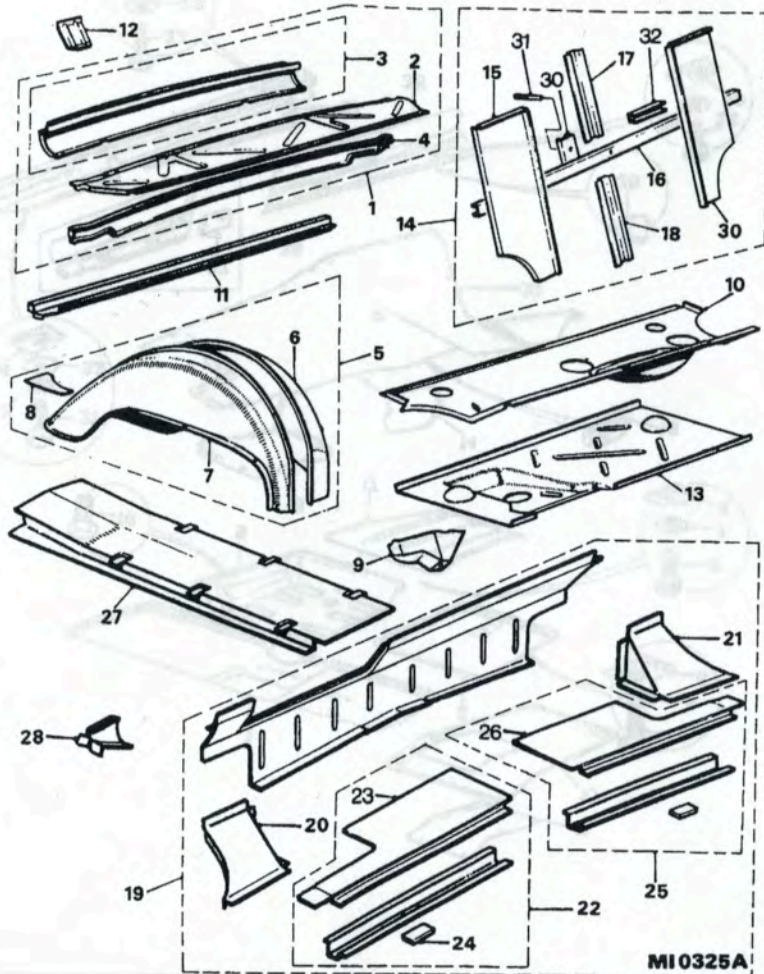

19	FHM	184	HEELBOARD ASSEMBLY.....	1		
20	*KG	1586	Panel-heelboard side-RH.....	1		
21	AKG	1585	Panel-heelboard side-LH.....	1		
22	AKG	1613	PANEL ASSEMBLY-REAR.....	1		
			CROSS-MEMBER-RH.....	1		
23	AKG	1567	Panel-cross member-RH.....	1		
24	AKG	1614	Pad-mounting-stiffener channel.....	1		
25	AKG	1612	PANEL ASSEMBLY-REAR.....	1		
			CROSS-MEMBER-LH.....	1		
24	AKG	1614	Pad-mounting-stiffener channel.....	1		
26	AKG	1566	Panel-cross-member.....	1		
27	AKG	1583	Assembly-stiffener-rear floor centre.....	1		
28	AKG	2242	Gusset-rear floor member-RH.....	1		
	AKG	2241	Gusset-rear floor member-LH.....	1		

MI0325A

MI0325A

FX4R,FX4S AND N.A.S. MODELS

MODEL 482  
GROUP L

CHASSIS, SUBFRAMES, BODYSHELL, FITTINGS

Illus. Part Number 123456 Description Quantity Change Point Remarks

BODY SHELL-continued.

1	AKG	950	Panel-cross-member-front.....	1		
2	AKG	951	Panel-front floor-centre-LH-RHD.....	1		
	AKG	952	Panel-front floor-centre-RH-LHD.....	1		
3	AKG	1480	Screw-panel to body.....	5		
4	GHF	301	Washer-plain.....	5		
5	AKG	1481	Nut-spire.....	5		
6	AKG	1814	Screw-panel to front floor and gearbox cover.....	2		
7	AKG	1989	Washer-plain.....	2		
8	AKG	852	Nut-spire.....	2		
9	AKG	954	Panel-front seat support-RH-RHD.....	1		
	AKG	953	Panel-front seat support-LH-LHD.....	1		
3	AKG	1480	Screw-seat support to floor.....	5		
4	GHF	301	Washer-plain.....	5		
5	AKG	1481	Nut-spire.....	5		
6	AKG	1814	Screw-seat support to floor and gearbox cover.....	2		
7	AKG	1989	Washer-plain.....	2		
8	AKG	852	Nut-spire.....	2		
16	AKG	2250	Screw-seat support to chassis.....	2		
17	AKG	958	Panel-front floor-RH-RHD.....	1		
	AKG	955	Panel-front floor-LH-RHD.....	1		
10	JHM	585	Panel-front floor-LH-RHD.....	1		
11	JHM	586	Cover-joint floor panel-LH.....	1		
17	AKG	956	Panel-front floor-RH-LHD.....	1		
	AKG	957	Panel-front floor-LH-LHD.....	1		
3	AKG	1480	Screw-floor to body.....	5		
4	GHF	301	Washer-plain.....	5		
5	AKG	1481	Nut-spire.....	5		

Automatic  
Manual

L 24

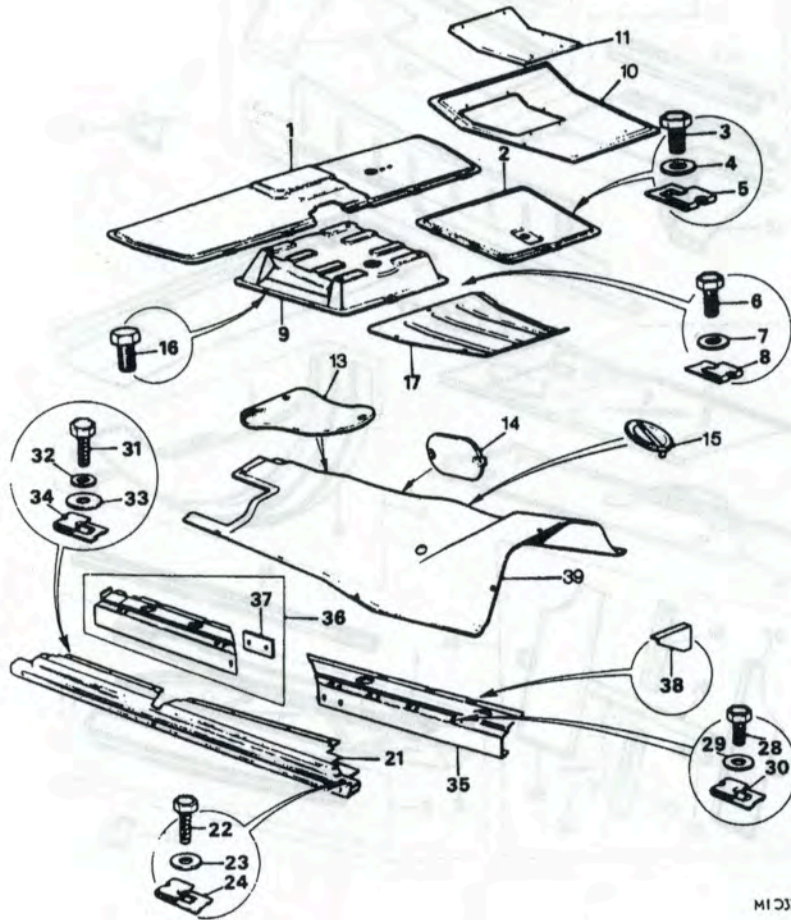

MI 0326/A

MI 0326A



FX4R,FX4S AND N.A.S. MODELS

MODEL 482  
GROUP L

CHASSIS, SUBFRAMES, BODYSHELL, FITTINGS

Illus. Part Number 123456 Description Quantity Change Point Remarks

BODY SHELL-continued.

21	AKG 1912	Sill-outer-RH.....	1		
	AKG 1911	Sill-outer-LH.....	1		
22	AKG 2581	Screw-sill to front wing.....	2		
23	AKG 1989	Washer-plain.....	2		
24	AKG 852	Nut-spire.....	2		
25	AKG 2302	Plate-sealing-front sill-RH.....	1		
	AKG 2301	Plate-sealing-front sill-LH.....	1		
26	GHF 117	Screw-sealing plate to capping.....	2		
27	AKG 1786	Bush-screw.....	2		
28	AKG 1818	Screw-sill outer to sill inner.....	18		
29	AKG 1989	Washer-plain.....	14		
30	AKG 852	Nut-spire.....	18		
31	AKG 1818	Screw-sill inner to sill outer.....	14		
32	AKG 1989	Washer-plain.....	14		
33	AKG 1085	Washer-special.....	14		
34	AKG 1084	Nut-spire.....	14		
	AKG 1318	Assembly-inner sill-RH.....	1		
	JHM 1058	Panel-inner sill-RH.....	1		] Alternatives to JHM 1058
35	JHM 1059	Panel-inner sill-RH-front.....	1		
36	JHM 1060	Panel-inner sill-RH-rear.....	1		] Alternatives to JHM 1061
	AKG 1317	Assembly-inner sill-LH-RHD Taxi.....	1		
	JHM 1149	Assembly-inner sill-LH-LHD and H/car.....	1		
	JHM 1061	Panel-inner sill-LH.....	1		
	JHM 1062	Panel-inner sill-LH-front.....	1		
	JHM 1063	Panel-inner sill-LH-rear.....	1		
37	AKG 1967	Plate-reinforcement.....	2		
38	AKG 2246	Stiffener-sill-inner.....	6		
39	JHM 243	Cover-gearbox-manual.....	1		] FX4R FX4R and FX4 NAS FX4S
39	JHM 686	Cover-gearbox-automatic.....	1		
	JHM 812	Cover-gearbox-manual.....	1		
	JHM 813	Cover-gearbox-automatic.....	1		
13	JHM 1056	Cover-taximeter drive access-automatic.....	1		
	AKG 2524	Barrier mat-cover.....	1		
	JHM 1064	Dzus fastener.....	2		
	JHM 1065	Dzus grommet.....	2		
14	JHM 247	Cover-taximeter drive access-synchro.....	1		
	JHM 235	Seal-cover plate.....	1		
	AKG 1978	Screw.....	2		
	AKG 1394	Spirenut.....	2		
15	AKG 1795	Cover plate-gearbox-automatic.....	1		

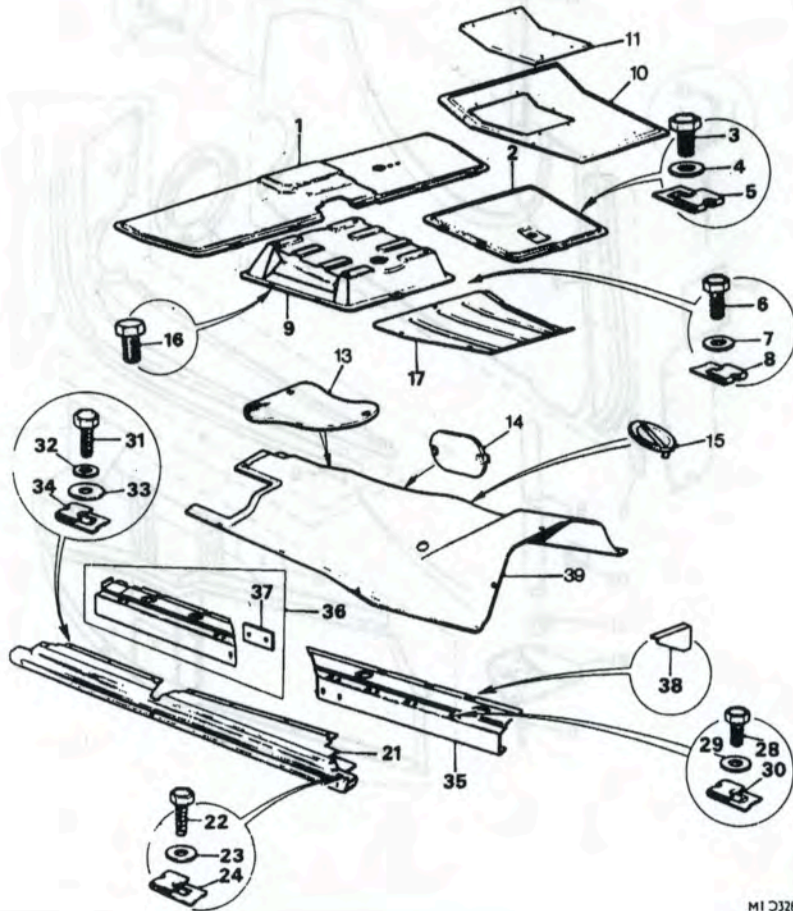

L 26

MI 0326A

MI 0326A

FX4R,FX4S AND N.A.S. MODELS

MODEL 482  
GROUP L

CHASSIS, SUBFRAMES, BODYSHELL, FITTINGS

Illus. Part Number 123456 Description Quantity Change Point Remarks

FRONT WINGS AND BODY FITTINGS.

Illus.	Part Number	Description	Quantity	Change Point	Remarks
	AKG 2361	PANEL ASSEMBLY-FRONT WING-OUTER-RH	1		FX4R and FX4S
1	AKG 2360	PANEL ASSEMBLY-FRONT WING-OUTER-LH	1		
1	JHM 669	PANEL ASSEMBLY-FRONT WING-OUTER-LH	1		FX4 NAS
	JHM 670	PANEL ASSEMBLY-FRONT WING-OUTER-RH	1		
	AKG 2028	Panel-attachment-front wing outer-RH	1		
2	AKG 2027	Panel-attachment-front wing outer-LH	1		
	JHM 11	PANEL ASSEMBLY-FRONT WING-INNER-RH-RHD	1		FX4R
3	JHM 1133	PANEL ASSEMBLY-FRONT WING-INNER-LH-RHD	1		FX4R Taxi
	JHM 1134	PANEL ASSEMBLY-FRONT WING-INNER-LH-RHD	1		FX4R H/car
	JHM 1036	PANEL ASSEMBLY-FRONT WING-INNER-RH-RHD	1		FX4S
	JHM 1037	PANEL ASSEMBLY-FRONT WING-INNER-LH-RHD	1		FX4S Taxi
	JHM 1103	PANEL ASSEMBLY-FRONT WING-INNER-LH-RHD	1		FX4S H/car
	JHM 206	PANEL ASSEMBLY-FRONT WING-INNER-RH-LHD	1		
3	JHM 207	PANEL ASSEMBLY-FRONT WING-INNER-LH-LHD	1		
3	JHM 680	PANEL ASSEMBLY-FRONT WING-INNER-LH	1		FX4 NAS
	JHM 681	PANEL ASSEMBLY-FRONT WING-INNER-RH	1		
	AKG 1870	PANEL ASSEMBLY-FIXING CHANNEL-RH	1		
4	AKG 1869	PANEL ASSEMBLY-FIXING CHANNEL-LH	1		
	JHM 12	Channel-fixing-front wing-front-RH	1		
5	AKG 1266	Channel-fixing-front wing-front-LH	1		
	AKG 1268	Channel-fixing-front wing-rear-RH	1		
6	AKG 1265	Channel-fixing-front wing-rear-LH	1		

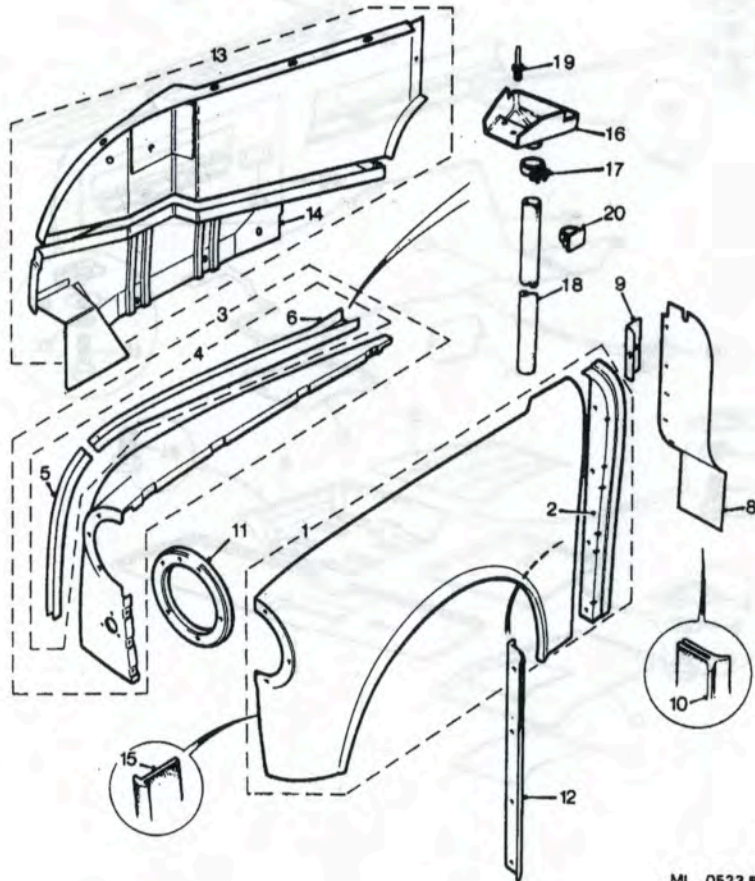

ML 0523 B

L 28

**FX4R,FX4S AND N.A.S. MODELS**

**MODEL 482  
GROUP L**

**CHASSIS, SUBFRAMES, BODYSHELL, FITTINGS**

Illus. Part Number 123456 Description Quantity Change Point Remarks

**FRONT WINGS AND BODY FITTINGS—continued.**

Illus.	Part Number	Description	Quantity	Change Point	Remarks
	AKG 2363	Shield-splash-RH.....	1		Not fitted to LHD Middle East Vehicles Supplied in Multiples of feet (304.8MM).
8	AKG 2362	Shield-splash-LH.....	1		
	JHM 16	Angle-splash shield-RH.....	1		
9	JHM 15	Angle-splash shield-LH.....	1		
10	AKG 2364	Seal-splash shield.....	A/R		
11	AKG 1742	Ring-headlamp reinforcing.....	1		
	AKG 873	Panel-attachment-front wing-inner- RH.....	1		
12	AKG 872	Panel-attachment-front wing-inner- LH.....	1		
	AKG 1812	Screw-attachment panel to 'A' post.....	8		
	AKG 1085	Washer-special.....	8		
	AKG 852	Nut-spire.....	8		
	AKG 1812	Screw-attachment panel to inner panel.....	8		
	AKG 1085	Washer-special.....	8		
	AKG 852	Nut-spire.....	8		
	JHM 14	PANEL ASSEMBLY-VALANCE-RH.....	1		FX4R,FX4S NAS
	JHM 1104	PANEL ASSEMBLY-VALANCE-RH.....	1		FX4S
	JHM 18	Panel-valance-lower-RH.....	1		
	JHM 17	Panel-valance-lower-LH.....	1		FX4 NAS
13	JHM 13	PANEL ASSEMBLY-VALANCE-LH.....	1		FX4R and FX4S
13	JHM 668	PANEL ASSEMBLY-VALANCE-LH.....	1		FX4 NAS
14	JHM 1105	Panel-valance-lower-LH.....	1		
15	AKG 1770	Piping-wings.....	A/R		Supplied in Multiples of Yards.
16	JHM 911	Moulding extension-fixing channel rear.....	2		FX4S
19	JHM 912	Rivet-moulding/channel.....	6		
18	JHM 913	Drain tube-moulding.....	2		
20	JHM 914	Clip-drain tube/'A' post.....	2		
17	13H 6667	Hose clip-tube/moulding.....	2		

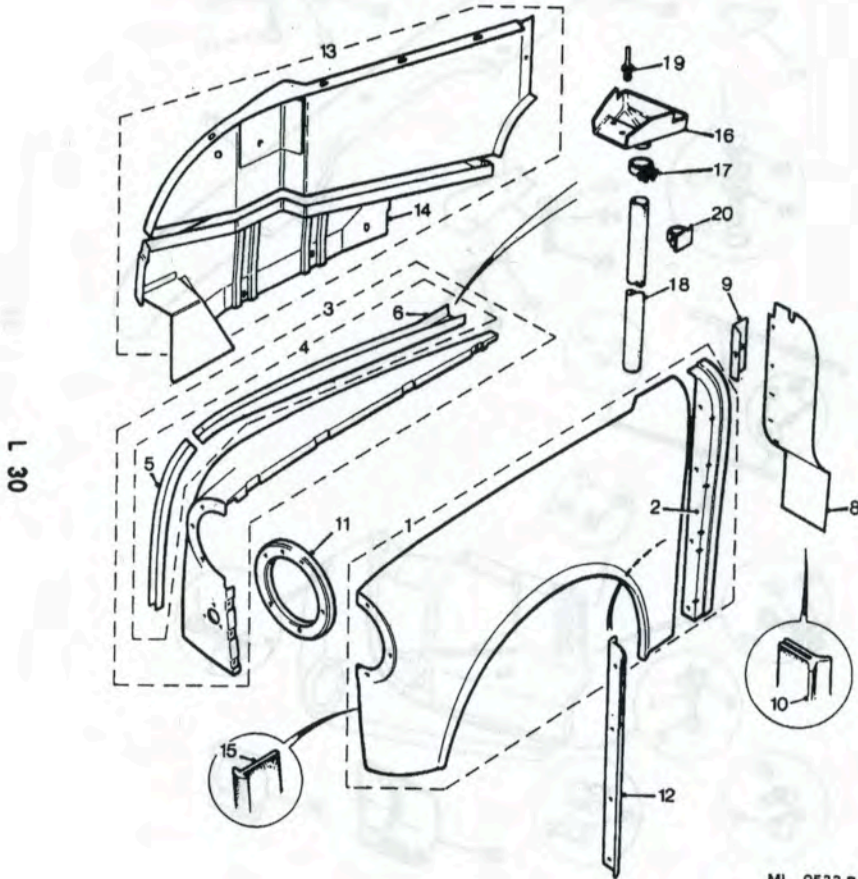

ML 0523B

FX4R,FX4S AND N.A.S. MODELS

MODEL 482  
GROUP L

CHASSIS, SUBFRAMES, BODYSHELL, FITTINGS

Illus. Part Number 123456 Description Quantity Change Point Remarks

FRONT WINGS AND BODY FITTINGS-Continued

1	AKG 1818	Screw-wing outer to wing inner.....	14		
3	AKG 1989	Washer-plain.....	14		
4	AKG 1084	Nut-spire.....	14		
6	AKG 1480	Screw-wing to valance.....	10		
7	GHF 301	Washer-plain.....	10		
8	AKG 1481	Nut-spire.....	10		
9		Screw.....	2		
10		Washer.....	2		
11		Nut.....	2		
12	AKG 715	Moulding-front wing(with stud).....	2		
13	AKG 1549	Washer-lock.....	2		
14	AKG 1548	Nut.....	2		
15	AKG 1547	Clip-moulding to wing.....	14		
16	KAP 823	Rivet-clip.....	14		
24	AKG 1818	Screw-valance to bulkhead.....	8		
25	AKG 1989	Washer-plain.....	16		
26	AKG 1084	Nut-spire.....	8		
27	HZS 405	Screw.....	4		
28	GHF 200	Nut.....	4		
29	AKG 1802	Clip-wiring-wing gutter.....	A/R		
30	AKG 1803	Clip-wiring-wing gutter.....	A/R		
31	AKG 1800	Clip-wiring-valance-top.....	A/R		
32	AKG 1518	Clip-wiring-valance.....	A/R		
33	JHM 1029	Clip-wiring(adhesive).....	A/R		
36	JHM 1030	Clip-wiring(adhesive).....	A/R		

FX4R H/Car

FX4S and  
Alternative to  
AKG 1802  
FX4S and  
Alternative to  
AKG 1803

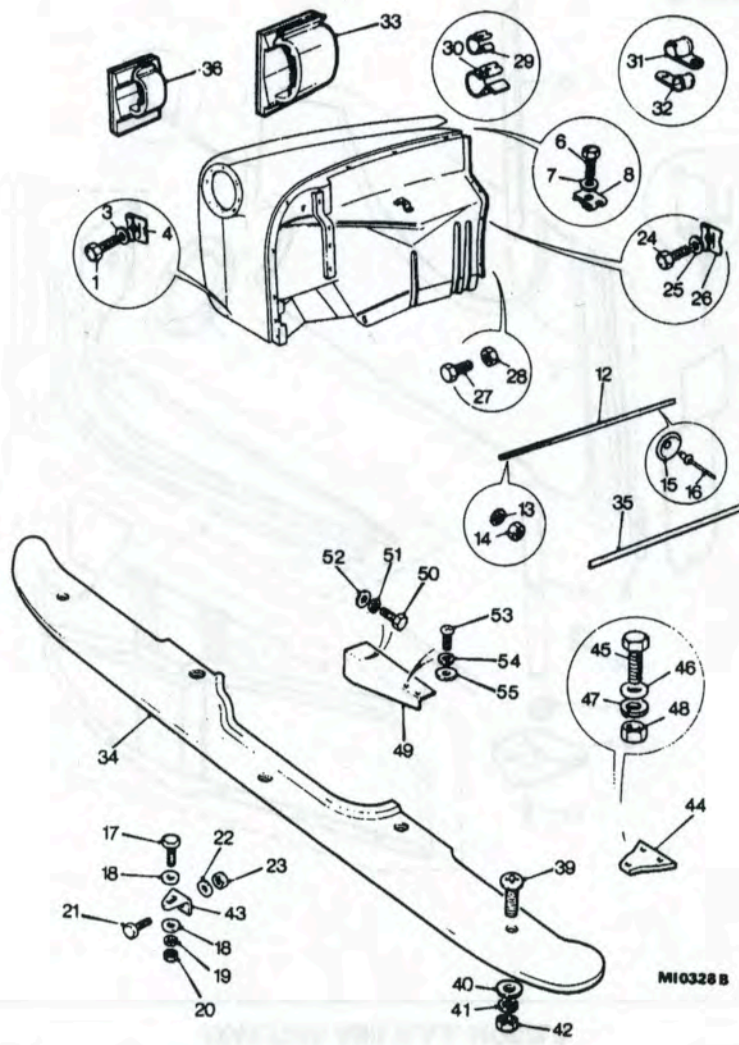

MI0328B

MI 0328B



FX4R,FX4S AND N.A.S. MODELS

MODEL 482  
GROUP L

CHASSIS, SUBFRAMES, BODYSHELL, FITTINGS

Illus. Part Number 123456 Description Quantity Change Point Remarks

FRONT WINGS AND BODY FITTINGS—Continued

1	AKG 1238	Grommet-radio wiring.....	1		
3	AKG 1960	Grommet-choke or stop cable hole.....	1		
4	AKG 2262	Grommet-wheel arch.....	2		
4	AKG 2262	Grommet-boot floor.....	1		
	AKG 2558	Grommet-black-self-sealing.....	10		
5	AKG 1798	Plug-sill.....	6		
6	AKG 1798	Plug-boot floor.....	2		
8	AKG 2051	Seal-steering column to bulkhead.....	NLA		Use JHM 301
8	JHM 301	Seal-steering column to bulkhead.....	1		
9	AKG 784	Plate-retaining-seal.....	1		
10	AKG 1103	Screw-seal.....	4		
11	AKG 1394	Nut-spire-screw.....	4		
12	AKG 1660	Washer-body mounting.....	12		
13	JHM 1032	Reaction bracket-bonnet.....	2		] FX4 NAS
14	JHM 1033	Screw-reaction bracket.....	4		
17	AKG 1310	Plate-cover No.1 mounting point-LH.....	1		
18	AKG 1311	Plate-cover-No.1 mounting point-RH.....	1		
19	AKG 1091	Screw-cover plate.....	4		
21	AKG 939	Cover-shock absorber.....	2		
22	AKG 1491	Retainer-cover.....	2		
23	AKG 1103	Screw-retainer to floor.....	2		
24	AKG 1394	Nut-spire-screw.....	2		
25	AKG 940	Cover-inspection-tank unit.....	1		
26	AKG 1103	Screw-cover to floor.....	4		
27	AKG 1394	Nut-spire-screw.....	4		

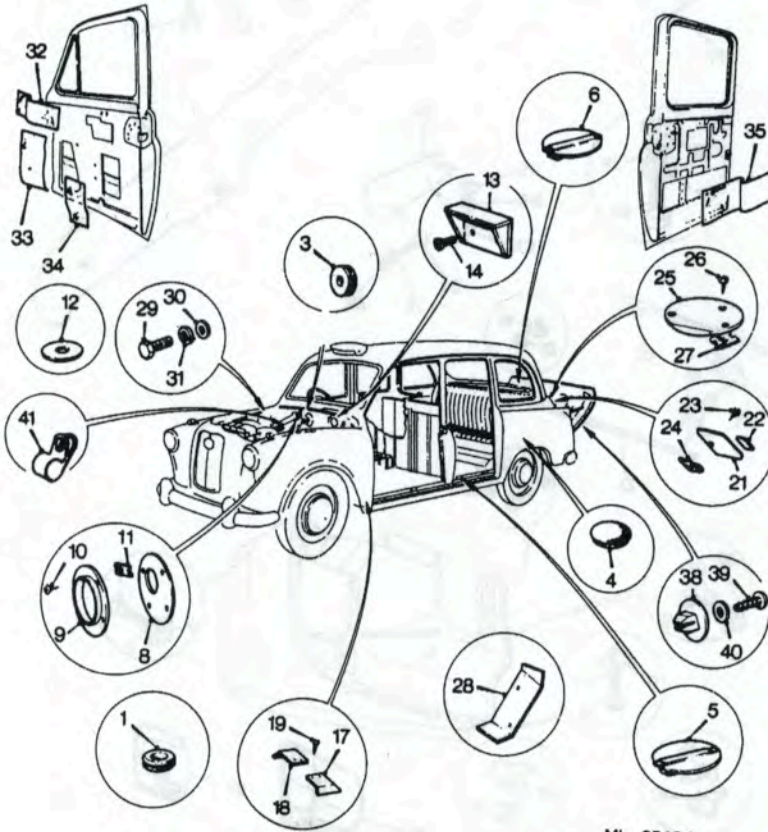

ML 0519A

FX4R,FX4S AND N.A.S. MODELS

MODEL 482  
GROUP L

CHASSIS, SUBFRAMES, BODYSHELL, FITTINGS

Illus. Part Number 123456 Description Quantity Change Point Remarks

FRONT WINGS AND BODY FITTINGS—Continued

28	rHM 78	Bracket-mounting-wiper motor-RHD.....	1		
	JHM 510	Bracket-mounting-wiper motor-LHD.....	1		
29	GHF 117	Screw.....	2		
30	GHF 300	Washer-plain.....	2		
31	GHF 331	Washer-spring.....	2		
32	AKG 838	Alkathene-front door-top.....	1		
33	AKG 839	Alkathene-front door-front.....	1		
34	AKG 840	Alkathene-front door-rear.....	2		
35	AKG 838	Alkathene-rear door.....	2		
38	AKG 1977	Fastener-police plate.....	4		
39	AKG 1978	Screw-fasten.....	4		
40	AKG 1979	Washer-screw.....	4		
41	AKG 2264	Clip-harness.....	3		

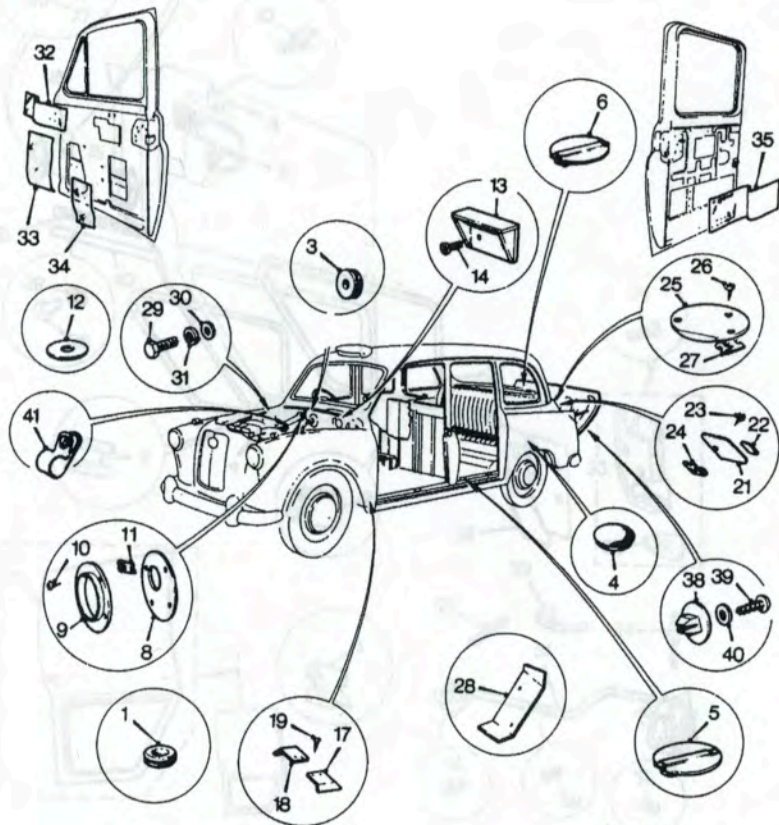

ML 0519A

**FX4R,FX4S AND N.A.S. MODELS**

**MODEL 482  
GROUP L**

**CHASSIS, SUBFRAMES, BODYSHELL, FITTINGS**

Illus. Part Number 123456 Description Quantity Change Point Remarks

**FRONT DOORS AND DOOR WINDOWS**

Illus.	Part Number	Description	Quantity	Change Point	Remarks
1	FHM 44	DOOR ASSEMBLY-RH.....	1		} FX4R
	FHM 43	DOOR ASSEMBLY-LH.....	1		
	JHM 634	DOOR ASSEMBLY-RH.....	1		} FX4 NAS
	JHM 633	DOOR ASSEMBLY-LH.....	1		
	JHM 846	DOOR ASSEMBLY-RH.....	1		} FX4S
	JHM 845	DOOR ASSEMBLY-LH.....	1		
2	FHM 48	Panel-door-outer-RH.....	1		} FX4R and FX4S
	FHM 47	Panel-door-outer-LH.....	1		
	JHM 1020	Panel-door-outer-RH.....	1		} FX4 NAS
	JHM 1019	Panel-door-outer-LH.....	1		

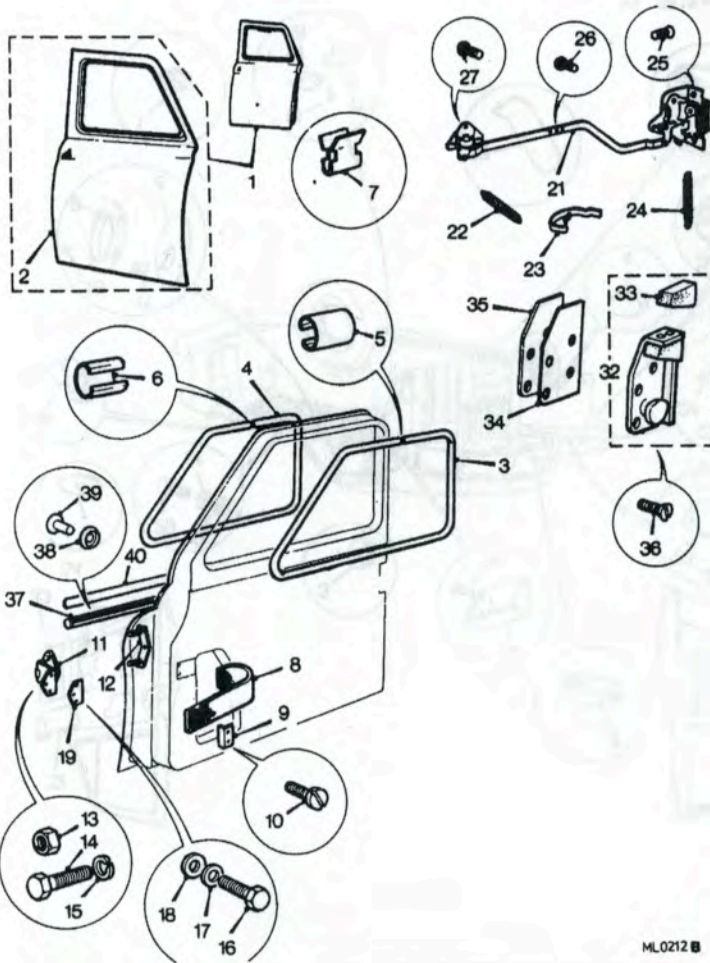

ML0212 B

L 42



FX4R,FX4S AND N.A.S. MODELS

MODEL 482  
GROUP L

CHASSIS, SUBFRAMES, BODYSHELL, FITTINGS

Illus. Part Number 123456 Description Quantity Change Point Remarks

FRONT DOORS AND DOOR WINDOWS-continued.

Illus.	Part Number	Description	Quantity	Change Point	Remarks
3	AKG 574	Finisher-inner-RH.....	1		} Taxi and FX4 NAS
	AKG 573	Finisher-inner-LH.....	1		
4	AKG 830	Finisher-outer-RH.....	1		} Hire Car
	AKG 829	Finisher-outer-LH.....	1		
4	AKG 830	Finisher-inner-LH-outer-RH.....	2		
	AKG 829	Finisher-inner-RH-outer-LH.....	2		
6	AKG 576	Joint-finisher-outer and inner.....	4		
7	AKG 2537	Clip-finisher.....	A/R		
8	AKG 2428	Strap-check-black.....	2		
9	AKG 2571	Plate-checkstrap-black.....	4		
10	AKG 2444	Screw-checkstrap.....	8		
	AKG 581	Hinge-door-LH.....	2		
11	AKG 812	Hinge-door-RH.....	2		
12	AKG 851	Plate-tapping-hinge.....	4		
13	GHF 201	Nut-plate.....	8		
14	GHF 103	Screw-hinge to body.....	4		
15	GHF 332	Washer-spring.....	8		
16	BH 605301	Bolt-hinge.....	12		
17	GHF 301	Washer-spring.....	12		
19	AKG 1297	Washer-special.....	A/R		
19	AKG 833	Pad-hinge to body.....	A/R		
18	JHM 1035	Washer-pain.....	12		

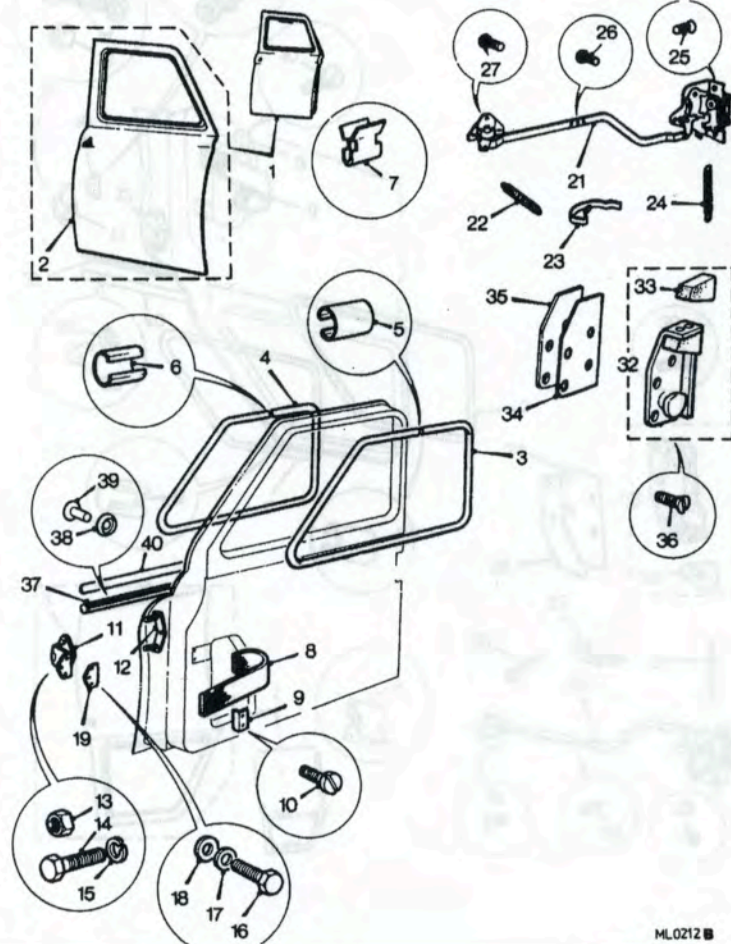

ML0212B

L 44

ML 0212B

FX4R,FX4S AND N.A.S. MODELS

MODEL 482  
GROUP L

CHASSIS, SUBFRAMES, BODYSHELL, FITTINGS

Illus. Part Number 123456 Description Quantity Change Point Remarks

FRONT DOORS AND DOOR WINDOWS-continued.

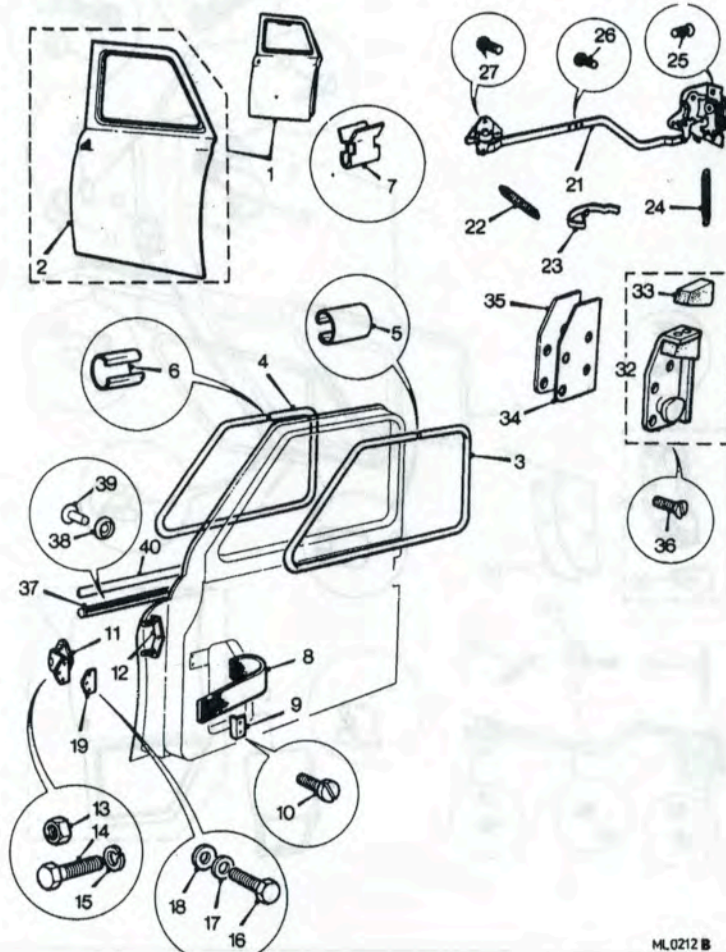

21	FHM	19	Lock(less link and remote control)RH.....	1	
	FHM	18	Lock(less link and remote control)LH.....	1	
21	JHM	743	Lock(with link and remote control)RH.....	1	
	JHM	742	Lock(with link and remote control)LH.....	1	
22	FHM	170	Spring-door lock.....	2	
23	FHM	191	Spring-remote control.....	2	
24	FHM	1	Spring-remote control return.....	2	
25	SF	106161	Screw-lock to door outer.....	4	
26	SE	106121	Screw-lock to door inner.....	2	
27	AKG	1424	Screw-remote control to door.....	6	
	FHM	251	Retainer-remote control linkage.....	2	
32	FHM	31	PLATE ASSEMBLY-STRIKER-'B'AND'C'POST-RH.....	1	
	FHM	30	PLATE ASSEMBLY-STRIKER-'B'AND'C'POST-LH.....	1	
33	FHM	190	Block-rubber.....	4	
34	FHM	29	Packing-door lock striker.....	2	
35	FHM	28	Packing(aluminium) door lock striker plate.....	A/R	
36	SF	604061	Screw-striker plate.....	A/R	
37	AKG	579	Moulding-door.....	2	FX4R
38	AKG	1547	Clip-moulding to door.....	14	Hire Car
39	KAP	823	Rivet.....	14	
40	JHM	890	Finisher strip-front door.....	2	FX4S

L 46

ML0212 B

ML 0212B

FX4R,FX4S AND N.A.S. MODELS

MODEL 482  
GROUP L

CHASSIS, SUBFRAMES, BODYSHELL, FITTINGS

Illus. Part Number 123456 Description Quantity Change Point Remarks

FRONT DOORS AND DOOR WINDOWS-continued

Illus.	Part Number	Description	Quantity	Change Point	Remarks
1	FHM 51	Handle-door locking-outer-chrome.....	2		] FX4R and FX4S
1	JHM 740	Handle-door locking-outer(black).....	2		
26	JHM 741	Shroud-door handle.....	2		
2	FHM 152	Barrel-lock(with keys).....	2		
5	FHM 173	Spring-barrel.....	4		
6	FHM 39	Washer-handle seating-large.....	1		
7	FHM 40	Washer-handle seating-small.....	1		
8	FHM 141	Screw-handle and seating washer to door.....	3		
9	AKG 1989	Washer-plain.....	3		
10	AKG 1990	Washer-spring.....	3		

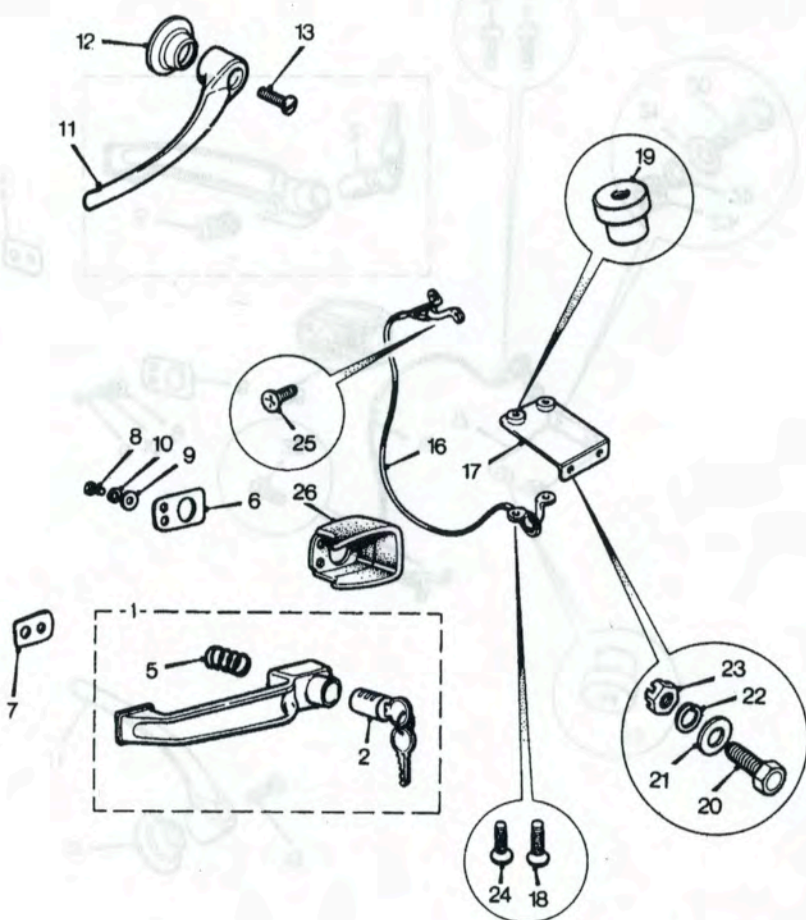

L 48

ML 0518B

ML 0518B

FX4R,FX4S AND N.A.S. MODELS

MODEL 482  
GROUP L

CHASSIS, SUBFRAMES, BODY SHELL, FITTINGS

Illus. Part Number 123456 Description Quantity Change Point Remarks

FRONT DOORS AND DOOR WINDOWS-continued.

11	FHM	25	Handle-interior.....	2		
12	AKG	611	Escutcheon-handle.....	2		
13	FHM	24	Screw-handles to remote control.....	2		
16	AKG	2424	Cable-door-pull-Black.....	1		
17	FHM	59	Bracket-pull to bulkhead.....	1		
17	JHM	689	Bracket-door pull-fascia to bulkhead.....	1		
18	AKG	1424	Screw-pull to bracket.....	2		
19	AKG	1484	Bush-bracket.....	4		
20	AKG	1424	Screw-bracket to bulkhead.....	2		
22	WL	700101	Washer-spring.....	2		
25	SG	910081	Screw-pull to door.....	2		

FX4R and FX4S  
FX4 NAS

L 50

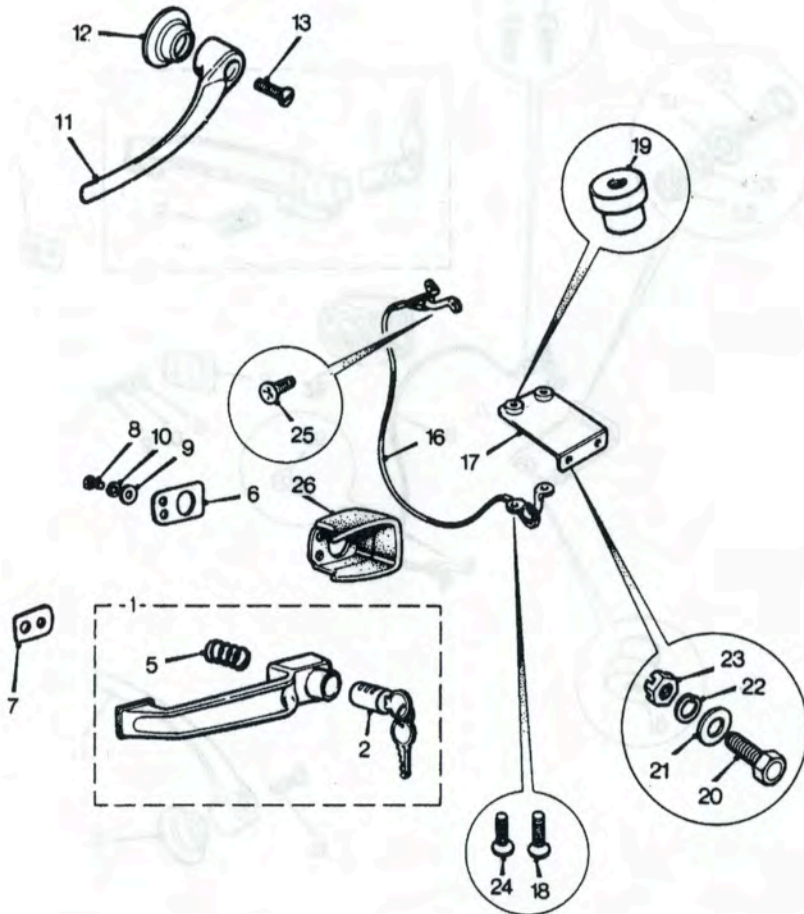

ML 0518B

ML 0518B

FX4R,FX4S AND N.A.S. MODELS

MODEL 482  
GROUP L

CHASSIS, SUBFRAMES, BODY SHELL, FITTINGS

Illus. Part Number 123456 Description Quantity Change Point Remarks

FRONT DOORS AND DOOR WINDOWS—continued.

1	AKG 824	Glass-door-clear.....	2		
1	JHM 425	Glass-door-sundym.....	2		
2	FHM 84	VENT ASSY-NO DRAUGHT-RH-CLEAR.....	1		] FX4R and FX4S
	FHM 85	VENT ASSY-NO DRAUGHT-LH-CLEAR.....	1		
2	JHM 427	VENT ASSY-NO DRAUGHT-RH-SUNDYM.....	1		
	JHM 428	VENT ASSY-NO DRAUGHT-LH-SUNDYM.....	1		
3	FHM 171	Glass-vent-clear.....	2		
4	FHM 185	Catch-locking-RH.....	1		
	FHM 186	Catch-locking-LH.....	1		
5	FHM 230	Spring-locking catch.....	2		
6	FHM 231	Plunger-locking catch.....	2		
7	FHM 169	Seal-vent-RH.....	1		
	FHM 168	Seal-vent-LH.....	1		
2	JHM 745	Vent assy-no draught-LH-LHD.....	1		] FX4 NAS
	JHM 746	Vent assy-no draught-RH-LHD.....	1		
8	AKG 2282	Channel-glass-top(felt).....	A/R		..... Cut to length
9	AKG 2254	Channel-glass-rear.....	2		
10	AKG 2282	Seal-rear channel.....	A/R		..... Cut to length
11	FHM 210	Channel-glass-lower-RH.....	1		
	FHM 209	Channel-glass-lower-LH.....	1		
12	FHM 100	Stiffener-channel-bottom-long.....	2		
13	FHM 101	Stiffener-channel-bottom-short.....	2		
14	AKG 1529	Screw-channel to door.....	8		
15	AKG 1424	Screw-quarter-light and drop-light to door.....	4		
16	AKG 1887	Washer-plain.....	4		

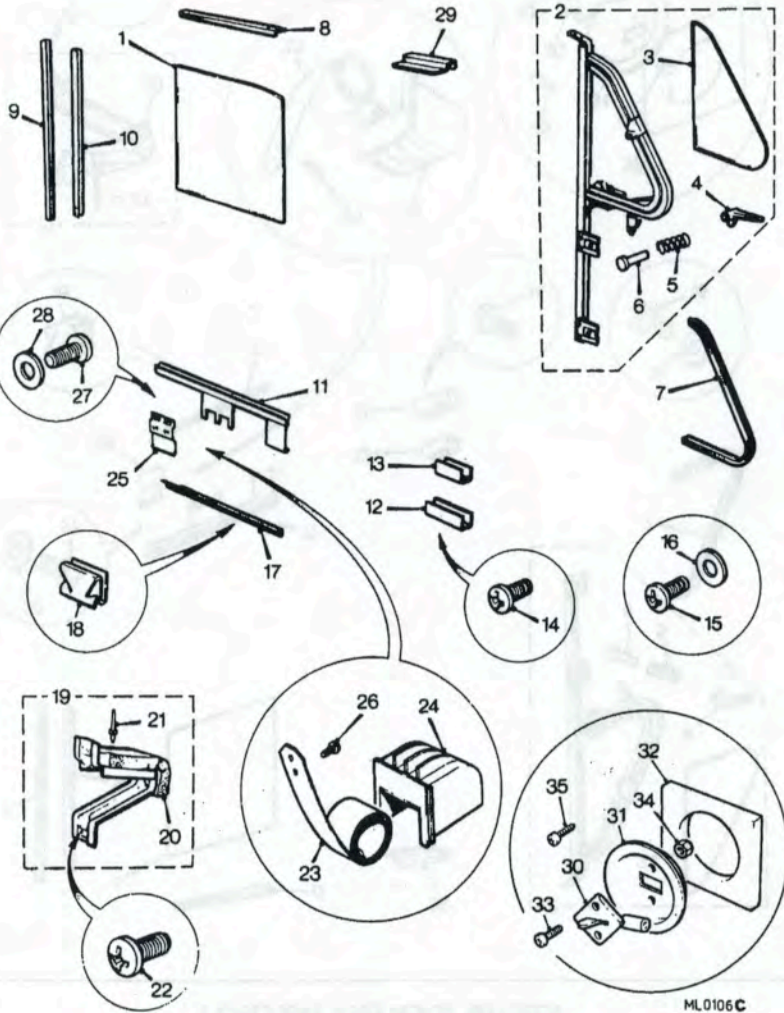

L 52

ML0106C

ML0106C

FX4R,FX4S AND N.A.S. MODELS

MODEL 482  
GROUP L

CHASSIS, SUBFRAMES, BODYSHELL, FITTINGS

Illus. Part Number 123456 Description Quantity Change Point Remarks

FRONT DOORS AND DOOR WINDOWS—continued

17	AKG	2257	Weatherseal-doorglass-RH.....	1		
	AKG	2258	Weatherseal-doorglass-LH.....	1		
18	JHM	897	Clip-weatherseal.....	A/R		
19	AKG	834	STOP ASSEMBLY-GLASS.....	2		
20	AKG	1296	Felt-stop.....	2		
21	KAP	840	Rivet.....	2		
22	AKG	1424	Screw-glass stop to door.....	2		
23	AKG	638	Spring-coil-window balance.....	2		
24	AKG	1457	Housing-coil spring.....	2		
25	AKG	640	Plate-spring attachment.....	2		
26	SE 910031		Screw-spring to plate.....	4		
27	AKG	1424	Screw-plate to door.....	4		
28	AKG	1887	Washer-special.....	4		
29	AKG	2147	Pull-door glass.....	2		
30	FHM	202	Lock-door glass.....	2		
31	FHM	196	Escutcheon-lock.....	2		
32	FHM	197	Packing piece-escutcheon.....	2		
33	AKG	1397	Screw-escutcheon/door.....	4		
35	FHM	198	Screw-lock to escutcheon.....	4		
34	FHM	199	Nut-screw.....	4		

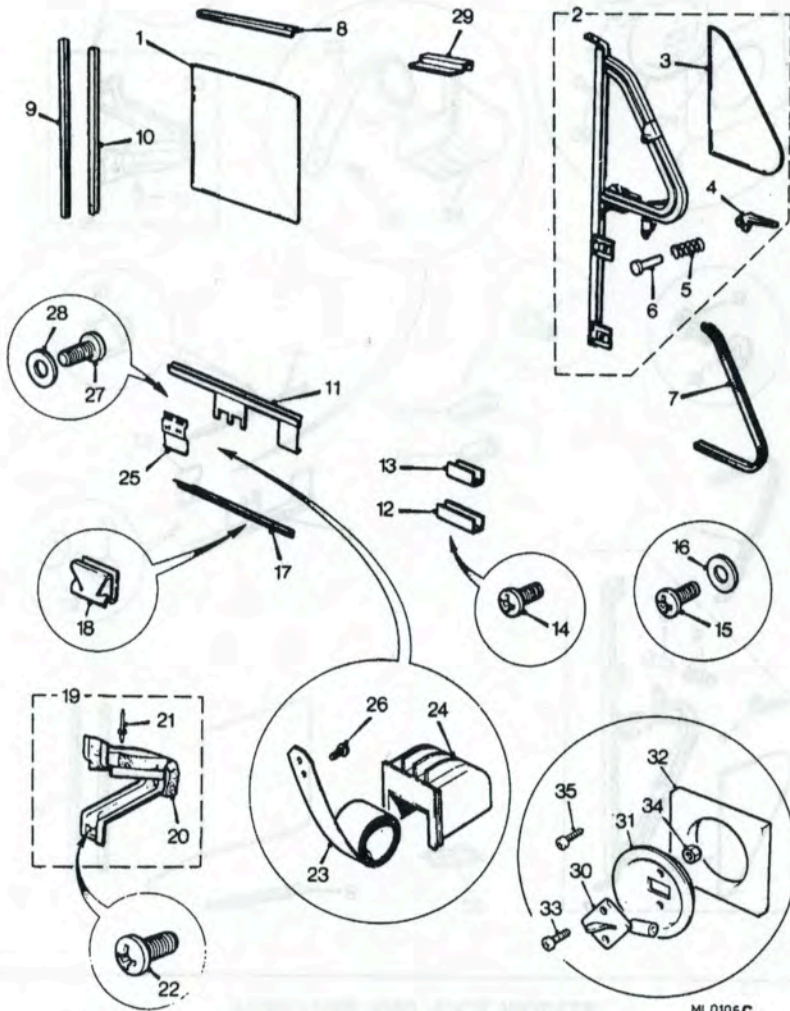

L 54

ML0106C

ML 0106C

FX4R,FX4S AND N.A.S. MODELS

MODEL 482  
GROUP L

CHASSIS, SUBFRAMES, BODYSHELL, FITTINGS

Illus. Part Number 123456 Description Quantity Change Point Remarks

REAR DOORS AND DOOR WINDOWS

Illus.	Part Number	Description	Quantity	Change Point	Remarks
1	FHM 306	DOOR ASSEMBLY-RH	1		] FX4R.
	FHM 305	DOOR ASSEMBLY-LH	1		
	JHM 636	DOOR ASSEMBLY-RH	1		] FX4 NAS
	JHM 635	DOOR ASSEMBLY-LH	1		
	JHM 848	DOOR ASSEMBLY-RH	1		] FX4S
	JHM 847	DOOR ASSEMBLY-LH	1		
2	FHM 50	Panel-door-outer-RH	1		] FX4R,FX4S
	FHM 49	Panel-door-outer-LH	1		
2	JHM 1022	Panel-door-outer-RH	1		] FX4 NAS
	JHM 1021	Panel-door-outer-LH	1		

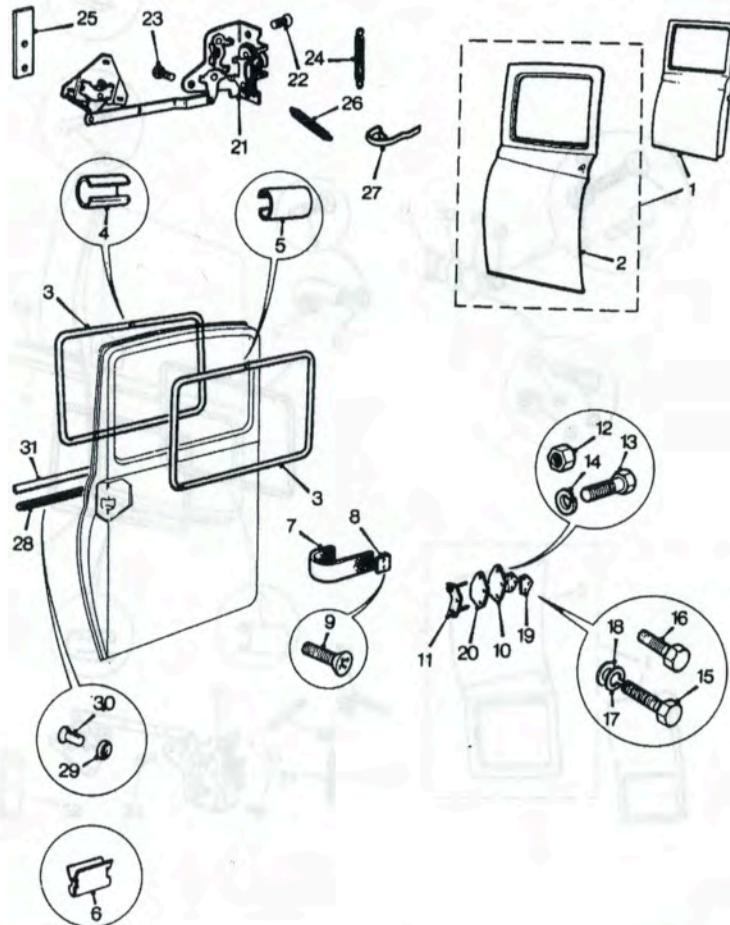

L 56

ML0213 B

ML 0213B

FX4R,FX4S AND N.A.S. MODELS

MODEL 482  
GROUP L

CHASSIS, SUBFRAMES, BODYSHELL, FITTINGS

Illus. Part Number 123456 Description Quantity Change Point Remarks

REAR DOORS AND DOOR WINDOWS—continued

3	AKG	832	Finisher-window.....	4		
5	AKG	576	Joint-finisher-inner and outer.....	4		
6	AKG	2537	Clip-finisher.....	A/R		
7	AKG	2428	Strap-check-black.....	2		
8	AKG	2571	Plate-check strap to door.....	4		
9	AKG	2444	Screw-check-strap.....	4		
10	AKG	612	Hinge-door-RH.....	2		
11	AKG	851	Hinge-door-LH.....	2		
12	GHF	201	Plate-tapping-hinge.....	4		
13	GHF	103	Nut-plate.....	8		
14	GHF	332	Screw-hinge to door.....	4		
15	BH	605201	Washer-spring.....	8		
16	BH	605101	Bolt-hinge.....	6		
17	GHF	332	Bolt-hinge.....	6		
18	JHM	1035	Washer-spring.....	12		
19	AKG	833	Washer-special.....	1		
			Pad-hinge.....	A/R		

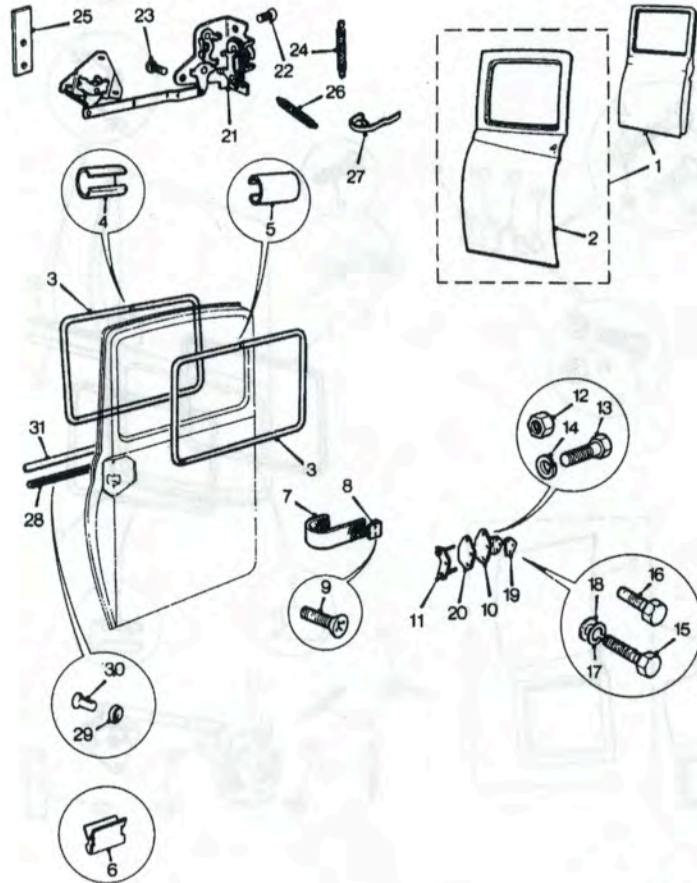

ML0213B

ML 0213B



FX4R,FX4S AND N.A.S. MODELS

MODEL 482  
GROUP L

CHASSIS, SUBFRAMES, BODYSHELL, FITTINGS

Illus. Part Number 123456 Description Quantity Change Point Remarks

REAR DOORS AND DOOR WINDOWS-continued.

Illus.	Part Number	Description	Quantity	Change Point	Remarks
21	FHM 23	Lock-link and remote control-RH.....	1		] Taxi
	FHM 22	Lock-link and remote control-LH.....	1		
21	FHM 140	Lock-link and remote control-RH.....	1		] FX4R and fx4s
	FHM 139	Lock-link and remote control-LH.....	1		
21	JHM 742	Lock-link and remote control-LH.....	1		] Hire car
	JHM 743	Lock-link and remote control-RH.....	1		
	FHM 18	Lock-less link and remote control- RH.....	1		] FX4R and fx4s
	FHM 19	Lock-less link and remote control- LH.....	1		
22	SF 106161	Screw-lock to door-outer.....	4		] FX4R and fx4s
23	SE 106121	Screw-lock to door-inner.....	2		
24	FHM 1	Spring-return-remote control.....	2		] Hire car
25	FHM 143	Plate-restricting.....	2		
26	FHM 170	Spring-door lock.....	2		] FX4R and fx4s
27	FHM 191	Spring-remote control.....	2		
28	AKG 604	Moulding-door.....	2		] Hire car
29	AKG 1547	Clip-moulding.....	8		
30	KAP 823	Rivet-clip.....	8		] FX4S
31	JHM 891	Finisher strip-rear door.....	2		

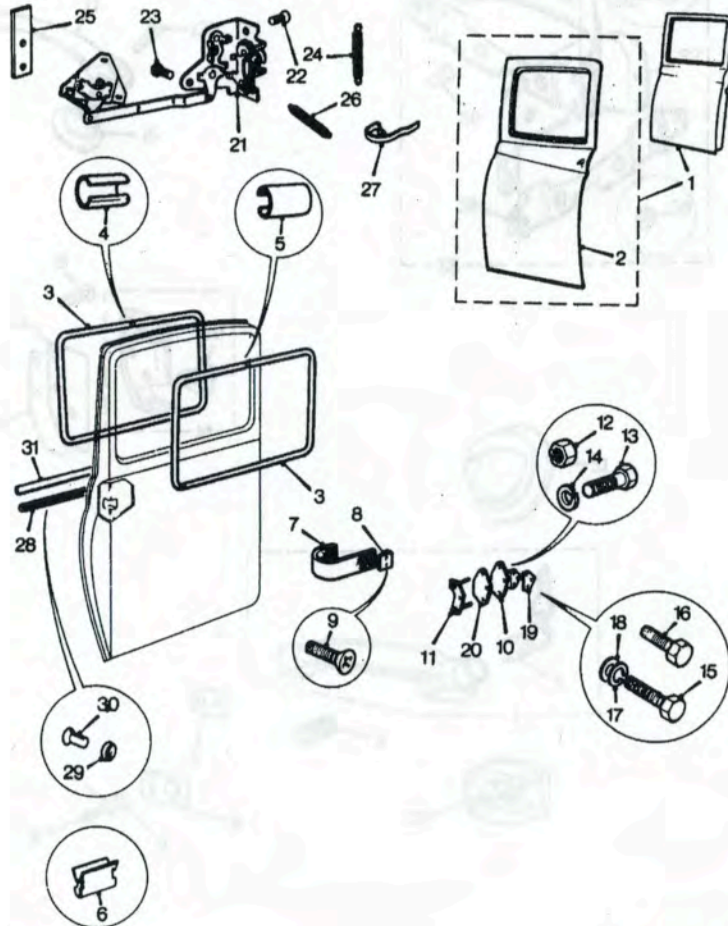

08 7

ML0213 B

ML 0213B

FX4R,FX4S AND N.A.S. MODELS

MODEL 482  
GROUP L

CHASSIS, SUBFRAMES, BODYSHELL, FITTINGS

Illus. Part Number 123456 Description Quantity Change Point Remarks

REAR DOORS AND DOOR WINDOWS-continued

1	FHM	51	Handle assembly-locking-outer.....	2		
1	JHM	740	Handle assembly-locking-outer.....	2		.....] FX4 NAS
30	JHM	741	Shroud-handle.....	2		
2	FHM	152	Barrel-locking(with keys).....	2		
5	FHM	173	Spring-barrel.....	4		
6	FHM	39	Washer-handle seating-large.....	2		
7	FHM	40	Washer-handle seating-small.....	2		
8	FHM	141	Screw-handle and washer to door.....	6		
9	AKG	1989	Washer-plain.....	6		
10	AKG	1990	Washer-spring.....	6		

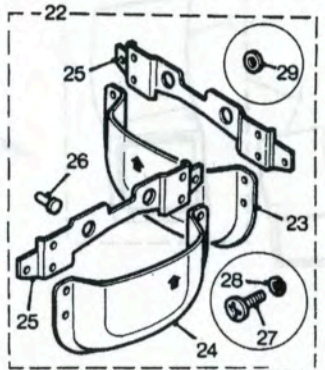
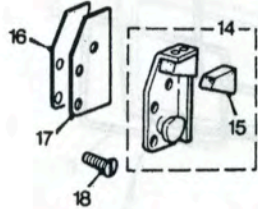
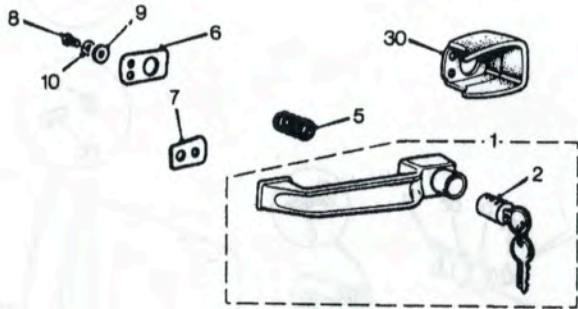

ML 0517A

FX4R,FX4S AND N.A.S. MODELS

MODEL 482  
GROUP L

CHASSIS, SUBFRAMES, BODYSHELL, FITTINGS

Illus. Part Number 123456 Description Quantity Change Point Remarks

REAR DOORS AND DOOR WINDOWS-continued.

11	FHM	25	Handle-interior.....	2		
12	AKG	611	Escutcheon-handle.....	2		
13	FHM	24	Screw-handle to remote control.....	2		
14	FHM	31	PLATE ASSEMBLY-STRIKER'B'			
			AND 'C'POST-LH.....	1		
	FHM	30	PLATE ASSEMBLY-STRIKER'B'			
			AND 'C'POST-RH.....	1		
15	FHM	190	Block-rubber.....	4		
16	FHM	29	Packing-door lock striker.....	2		
17	FHM	28	Packing(aluminium)door lock striker.....	A/R		
18	SF	604061	Screw-striker plate.....	4/8		
20	AKG	1424	Screw-handle to door.....	4		
21	AKG	2602	Ashtray.....	2		
		AC 606033	Screw.....	6		
22	FHM	297	Kit-handle guard.....	1		
23	FHM	286	Guard-handle-RH.....	1		
24	FHM	285	Guard-handle-LH.....	1		
25	FHM	287	Bracket-mounting.....	2		
26	FHM	236	Rivet-anchor bush.....	4		
27	AKG	1424	Screw.....	4		
28	FHM	276	Washer-spring.....	4		
29	FHM	288	Washer-fibre.....	8		
	JHM	752	Guard-handle-acrylic-rear-LH.....	1		
	JHM	753	Guard-handle-acrylic-rear-RH.....	1		

FX4R and  
FX4S  
  
FX4 NAS

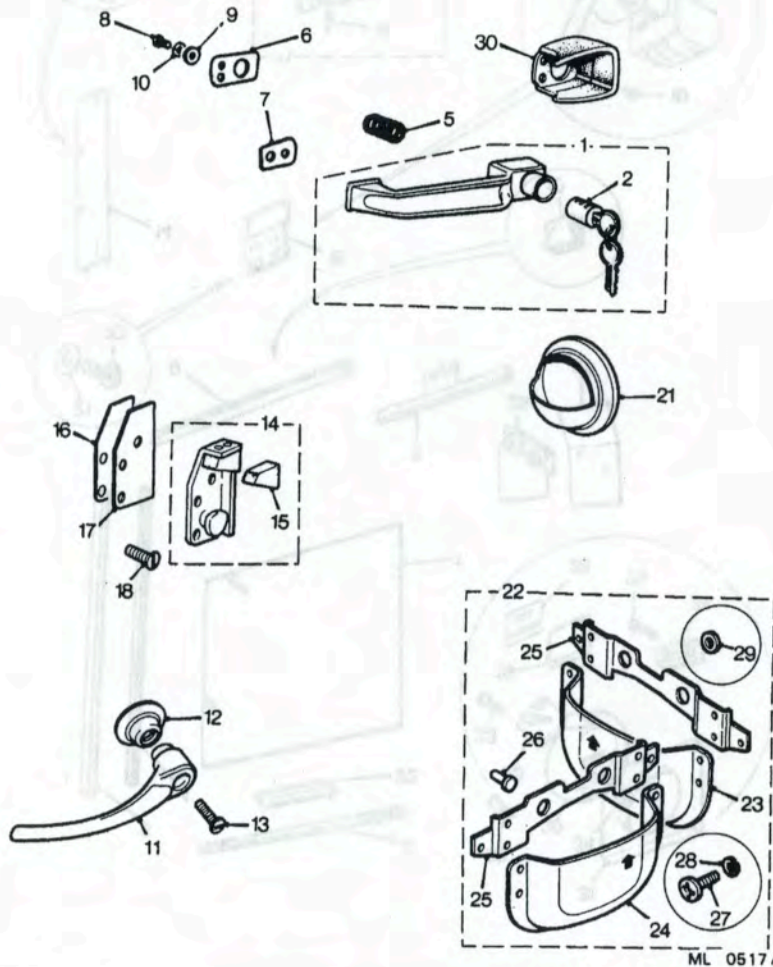

L 64

FX4R,FX4S AND N.A.S. MODELS

MODEL 482  
GROUP L

CHASSIS, SUBFRAMES, BODYSHELL, FITTINGS

Illus. Part Number 123456 Description Quantity Change Point Remarks

REAR DOORS AND DOOR WINDOWS—continued

1	AKG 645	Glass-door-clear.....	2		
1	JHM 426	Glass-door-sundym.....	1		
2	AKG 2282	Channel-glass-top(felt).....	A/R		Cut to length
3	AKG 2254	Channel-glass-side.....	4		
8	AKG 1529	Screw-channel to door.....	8		
4	AKG 2282	Seal-channel.....	A/R		Cut to length
5	FHM 15	Assy channel-glass-bottom-RH.....	1		
	FHM 14	Assy channel-glass-bottom-LH.....	1		
9	AKG 2256	Weatherseal-door glass.....	2		
10	JHM 897	Clip-weatherseal.....	A/R		
11	AKG 834	STOP ASSEMBLY-GLASS.....	2		
12	AKG 1296	Felt-stop.....	2		
13	KAP 840	Rivet.....	2		
14	AKG 1915	Support-glass stop.....	2		
15	AKG 1424	Screw-glass stop and support to door.....	10		

99 7

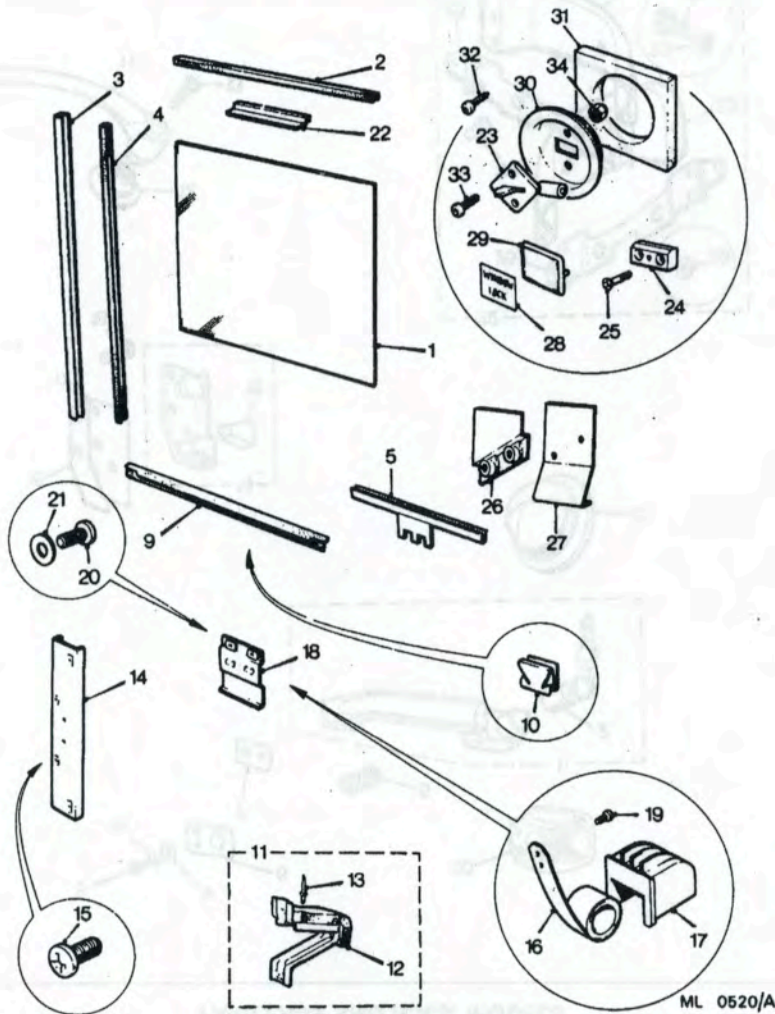

ML0520A

FX4R,FX4S AND N.A.S. MODELS

MODEL 482  
GROUP L

CHASSIS, SUBFRAMES, BODYSHELL, FITTINGS

Illus. Part Number 123456 Description Quantity Change Point Remarks

REAR DOORS AND DOOR WINDOWS—continued

16	AKG 649	Spring-coil-window balance.....	2		
17	AKG 1457	Housing-coil spring.....	2		
18	AKG 640	Plate-spring attachment.....	2		
19		Screw-spring to plate.....	4		
20	AKG 1485	Screw-plate to door.....	4		
21	AKG 1887	Washer-special.....	4		
22	AKG 2147	Pull-door glass.....	2		
23	FHM 202	Lock-door glass.....	2		
24	FHM 203	Packing piece-lock.....	NLA		] Use AKG 1813
25	FHM 204	Screw-packing piece.....	NLA		
26	FHM 206	Bracket-outer-lock-RH.....	1		
	FHM 205	Bracket-outer-lock-LH.....	1		
27	FHM 208	Bracket-inner-lock-RH.....	1		
	FHM 207	Bracket-inner-lock-LH.....	1		
28	FHM 201	Label-window locking.....	2		
29	FHM 200	Plinth-label.....	2		
	AKG 1813	Spring clip-plinth/trim pad.....	4		
30	FHM 196	Escutcheon.....	2		
31	FHM 197	Foam packer.....	2		
32	AKG 1397	Screw-self tapping.....	4		
33	FHM 198	Screw-lock to escutcheon.....	4		
34	FHM 199	Nut-lock to escutcheon.....	4		

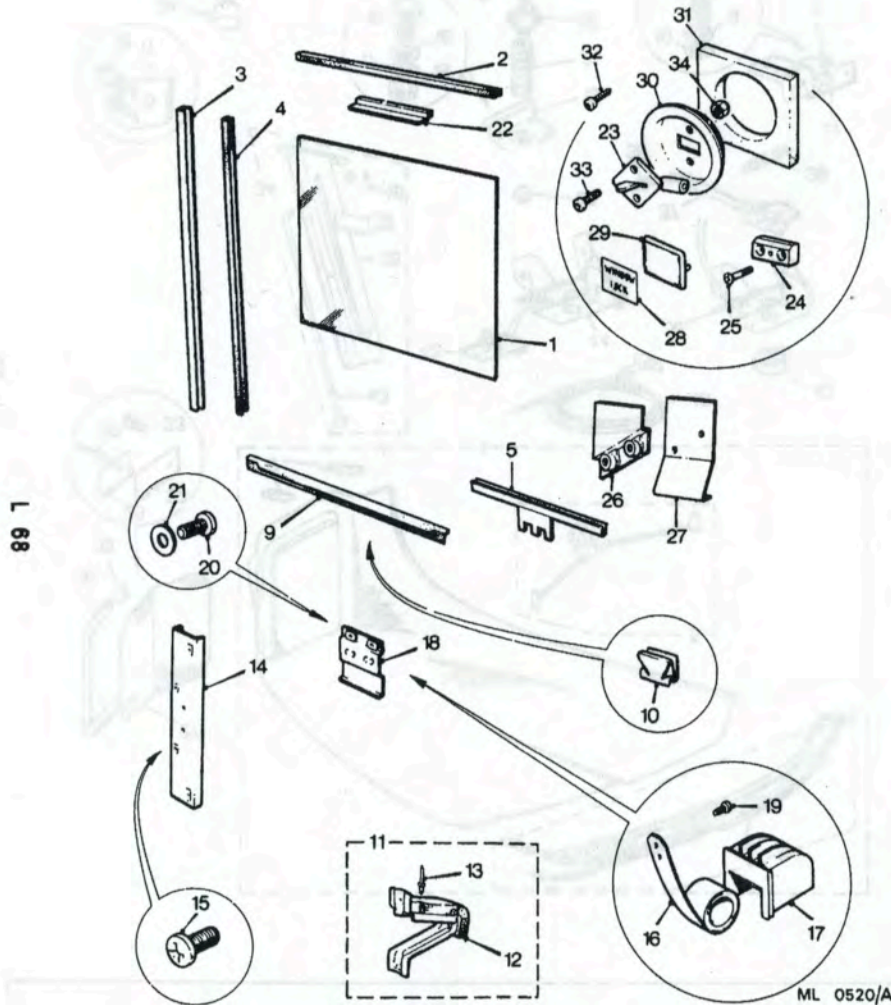

ML 0520/A

ML 0520A

89 7

FX4R,FX4S AND N.A.S. MODELS

MODEL 482  
GROUP L

CHASSIS, SUBFRAMES, BODYSHELL, FITTINGS

Illus. Part Number 123456 Description Quantity Change Point Remarks

BONNET AND CONTROLS.

1	JHM 10	PANEL ASSEMBLY-BONNET	NLA		Use AKG 2500
	AKG 2500	PANEL ASSEMBLY-BONNET	1		FX4R FX4S
1	JHM 665	PANEL ASSEMBLY-BONNET	1		FX4 NAS
2	AKG 2069	Plate-buffer	2		
3	AKG 1381	PANEL ASSEMBLY-STIFFENER-REAR	1		FX4R,FX4S
3	JHM 1099	PANEL ASSEMBLY-STIFFENER-REAR	1		FX4 NAS
4	AKG 1868	Panel-stiffener-rear	1		
5	AKG 2486	PANEL ASSEMBLY-REINFORCEMENT-FRONT	NLA		Use JHM 1100
	JHM 1100	PANEL ASSEMBLY-REINFORCEMENT-BONNET	1		
7	AKG 652	Hinge	2		
41	JHM 666	GASKET-BONNET HINGE	2		
8	SH 605061	Screw	10		
9	GHF 301	Washer-plain	10		
10	GHF 332	Washer-spring	10		
11	AKG 1670	Buffer-anti-rattle	2		
12	AKG 1093	Screw	2		
13	FHM 167	Plate-safety catch(U.N.F.)	2		
15	SH 604041	Screw	8		
16	GHF 300	Washer-plain	8		
17	GHF 331	Washer-spring	8		
18	GHF 200	Nut	8		
19	FHM 165	Pin-bonnet lock striker-long(U.H.F.)	1		
20	FHM 166	Pin-bonnet lock striker-short(u.n.f.)	1		
21	AKG 794	Spring-striker pin	1		
22	AKG 795	Thimble-lock	1		
23	GHF 202	Nut-striker pin	2		
24	AKG 2068	Buffer	2		
25	AKG 2070	Bolt-buffer to bonnet(with washer)	2		
26	AKG 2071	Nut	4		
	AKG 2180	Washer-plain	2		
	AKG 2180	Washer-spring	2		

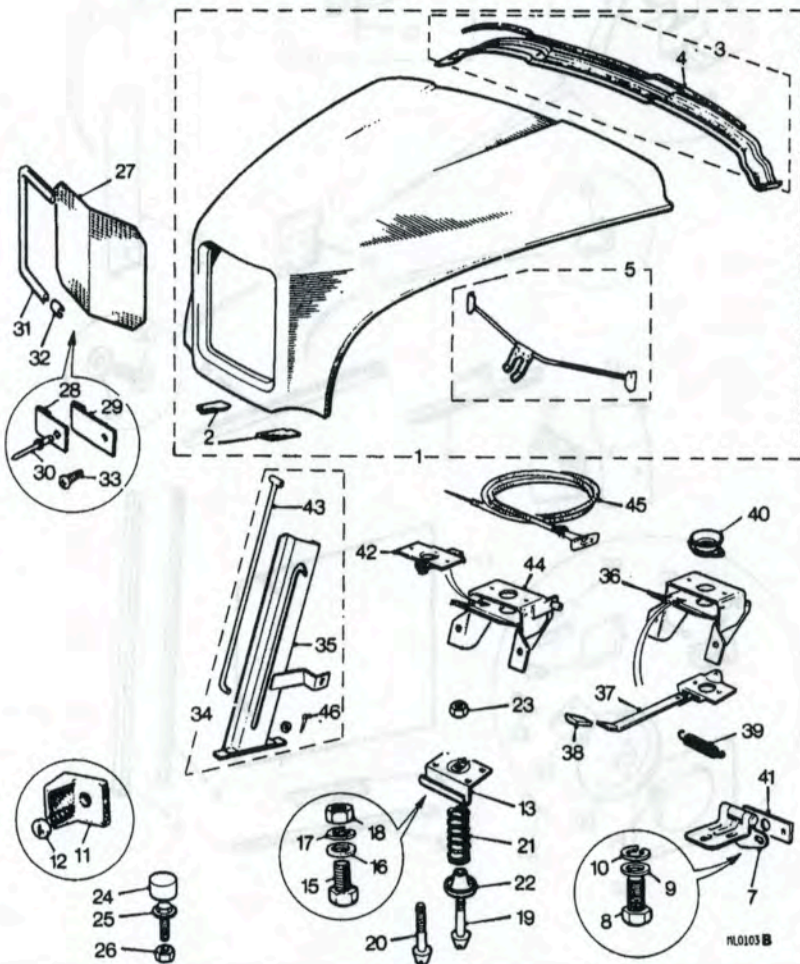

L 70

ML 0103B

**FX4R,FX4S AND N.A.S. MODELS**

**MODEL 482  
GROUP L**

**CHASSIS, SUBFRAMES, BODYSHELL, FITTINGS**

Illus. Part Number 123456 Description Quantity Change Point Remarks

**BONNET AND CONTROLS-continued.**

27	AKG	2287	Grille-RHD.....	1		
27	JHM	416	Grille-LHD.....	1		Hot climate
28	AKG	2268	Clip-grille retaining-short.....	4		FX4R,FX4S
29	AKG	2632	Clip-grille retaining-long.....	6		
30	AKG	2269	Rivet-grille and clips.....	12		
31	AKG	662	Moulding-grille-RH.....	1		
	AKG	661	Moulding-grille-LH.....	1		
32	AKG	663	Joint-grille moulding.....	2		
33	AKG	1097	Screw-fixing grille clip.....	2		
34	JHM	25	Prop-bonnet-RHD.....	1		
35	JHM	26	Channel-prop-RHD.....	1		
43	FHM	225	Rod-bonnet prop-RHD.....	1		
46	ZPS	208	Split pin.....	1		
34	JHM	486	Prop-bonnet-LHD.....	1		
35	JHM	506	Channel-prop-LHD.....	1		
43	JHM	1101	Rod-bonnet prop-LHD.....	1		
46	ZPS	208	Split pin.....	1		
36	AKG	2487	Mounting-lock-upper.....	2		
37	AKG	2488	Lock and extension.....	2		FX4R
37	JHM	663	Lock and extension.....	2		FX4S
37	JHM	663	Lock and extension(secondary).....	1		FX4 NAS and Hirecars
38	AKG	2489	Cap-bonnet arm.....	2		
39	AKG	2472	Spring-coil-lock.....	2		
40	AKG	2491	Cup-lock.....	1		
	JHM	483	Lock assembly-cable release.....	1		FX4 NAS and Hirecars
42	JHM	662	Lock-cable release.....	1		Except RHD Taxi
44	JHM	664	Bracket-lock mounting.....	1		FX4 NAS and Hirecars
	JHM	484	Cable-release.....	1		
	JHM	485	Bracket-support-cable/A-post.....	1		

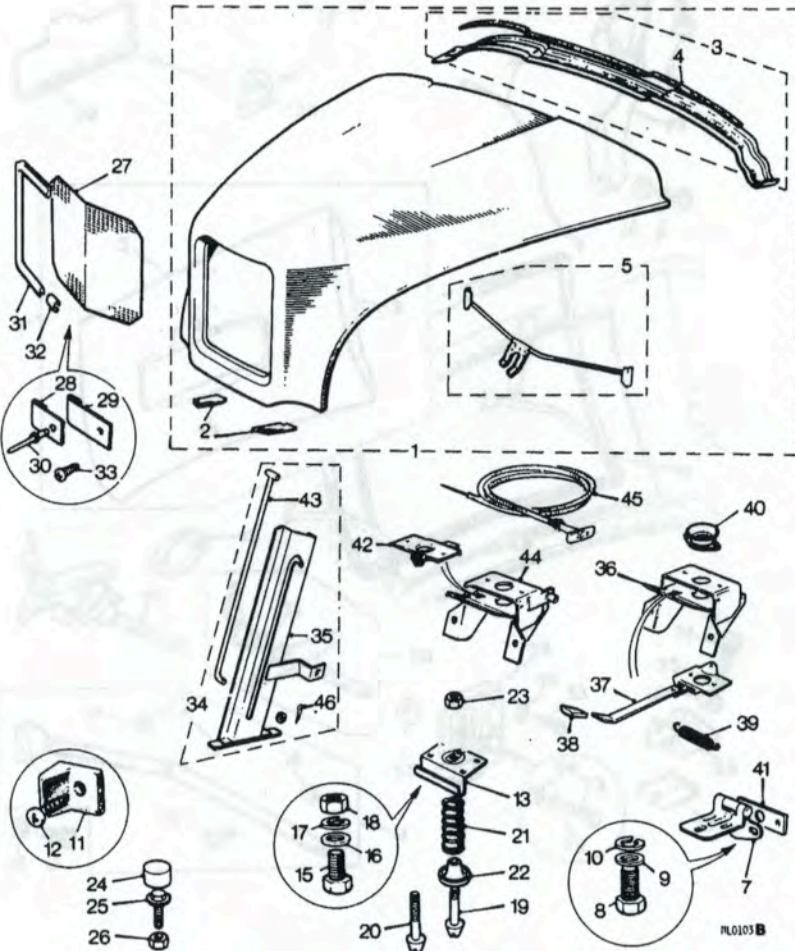

L 72

FX4R,FX4S AND N.A.S. MODELS

MODEL 482  
GROUP L

CHASSIS, SUBFRAMES, BODYSHELL, FITTINGS

Illus. Part Number 123456 Description Quantity Change Point Remarks

BOOT LID AND FITTINGS

Illus.	Part Number	Description	Quantity	Change Point	Remarks
1	FHM 280	LID ASSEMBLY.....	NLA		Use JHM 849-taxi FX4R. Use JHM 1102- Hirecar,FX4R Use JHM 938- FX4R See note(1) below FX4R,FX4S FX4S Taxi FX4S Hirecar FX4 NAS Hire cars and FX4S
1	AKG 491	LID ASSEMBLY.....	NLA		
2	FHM 294	Panel-outer-taxi.....	NLA		
3	AKG 849	Panel-inner.....	1		
	JHM 849	LID ASSEMBLY.....	1		
	JHM 938	Panel-outer.....	1		
	JHM 1102	LID ASSEMBLY.....	1		
	JHM 937	Panel-outer.....	1		
	JHM 710	LID ASSEMBLY.....	1		
	JHM 937	Panel-outer.....	1		
42	AKG 554	Hinge.....	2		
4	AKG 1556	Plate-reinforcement-hinge bracket.....	2		
5	SH 605051	Screw.....	4		
6	GHF 301	Washer-plain.....	6		
7	GHF 332	Washer-spring.....	4		
8	GHF 201	Nut.....	2		
9	HZS 405	Screw.....	4		
10	AKG 1085	Washer-plain.....	4		
11	AKG 580	QUADRANT ASSEMBLY-RH.....	1		
	AKG 559	QUADRANT ASSEMBLY-LH.....	1		
12	AKG 1221	Bracket-quadrant.....	2		
13	AKG 1079	Rivet.....	2		
14	GHF 300	Washer-plain.....	4		
15	AKG 2030	Bolt-quadrant.....	2		
16	GHF 200	Nut.....	2		
17	HZS 405	Screw.....	4		
18	AKG 1990	Washer-spring.....	4		

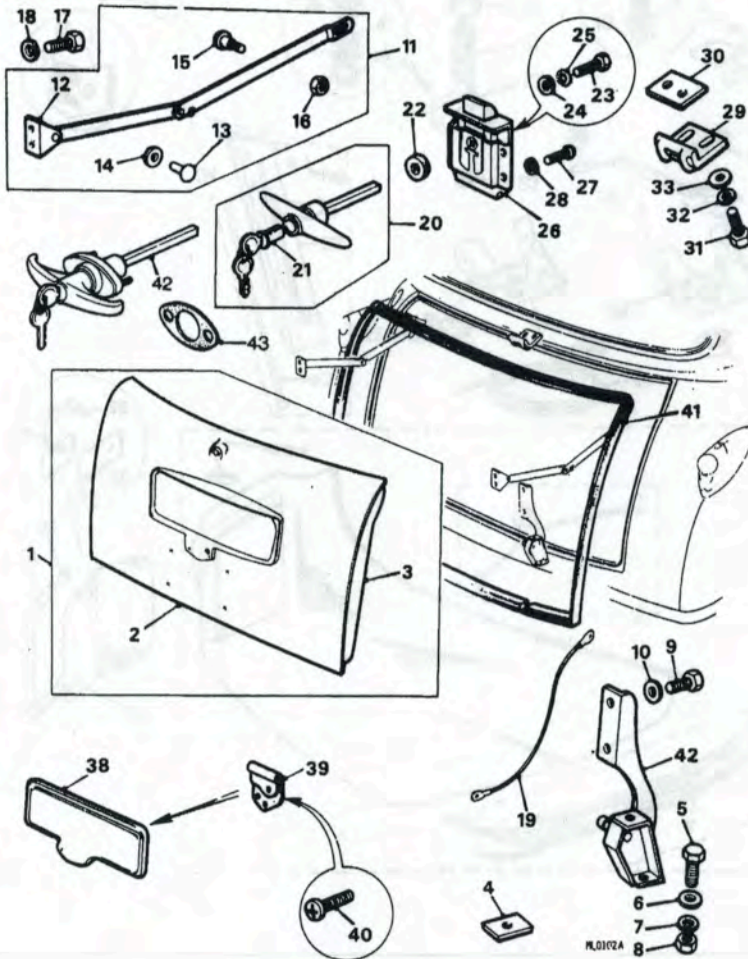

NOTE:

(1) When fitting lid assemblies JHM 849 and JHM 1102 and outer panels JHM 937 and JHM 938 to early lid assemblies handle part number JHM 941 must be fitted.



FX4R,FX4S AND N.A.S. MODELS

MODEL 482  
GROUP L

CHASSIS, SUBFRAMES, BODYSHELL, FITTINGS

Illus. Part Number 123456 Description Quantity Change Point Remarks

BOOT LID AND FITTINGS—continued

19	14A	6740	Cable-boot lid check.....	2		Taxi
20	AKG	562	HANDLE ASSEMBLY-LOCKING.....	1		For use with FHM 280, FHM 284 and AKG 491-FX4R
21	24G	1345	Barrel-lock(with keys).....	1		
22	AKG	563	Washer-handle seating(rubber).....	1		
23	AKG	1708	Screw-handle to lock.....	1		
24	AKG	1979	Washer-plain.....	1		
25	AKG	1549	Washer-lock.....	1		
42	JHM	747	HANDLE ASSEMBLY-LOCKING- BLACK.....	1		FX4 NAS
	JHM	941	HANDLE ASSEMBLY-LOCKING- CHROME.....	1		FX4S
	JHM	942	Gasket-bootlid handle.....	2		FX4S,FX4 NAS
26	AKG	561	Lock.....	1		
27	AKG	1708	Screw-lock to lid.....	4		
28	WL	700101	Washer-spring.....	4		
29	AKG	564	Plate-striker-lock.....	1		
30	AKG	1259	Piece-packing-striker plate.....	A/R		
31	GHF	117	Screw.....	2		
32	AKG	1990	Washer-spring.....	2		
33	AKG	1989	Washer-plain.....	2		
38	14A	6468	Plate-mounting-rear no. plate.....	1		FX4R
38	JHM	832	Plate-mounting-rear no. plate.....	1		FX4S
38	JHM	748	Plate-mounting-rear no. plate.....	1		FX4 NAS
39	14A	6466	Bracket-hinge-number plate-RH.....	1		
	14A	6467	Bracket-hinge-number-plate-LH.....	1		
40	CMZ	308	Screw-hinge bracket to bootlid.....	6		
41	FHM	183	Weatherstrip-drain channel.....	1		

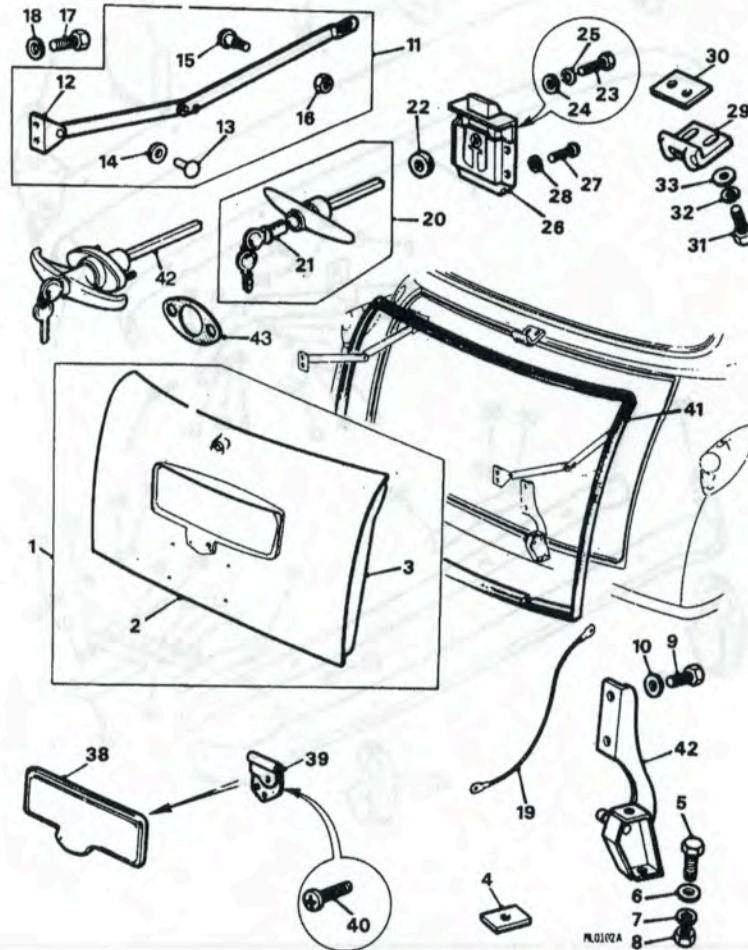

ML 0102A

FX4R,FX4S AND N.A.S. MODELS

MODEL 482  
GROUP L

CHASSIS, SUBFRAMES, BODYSHELL, FITTINGS

Illus. Part Number 123456 Description Quantity Change Point Remarks

FRONT BUMPERS-FX4R

Illus.	Part Number	Description	Quantity	Change Point	Remarks
	NSP	BUMPER ASSEMBLY-FRONT.....	1		
1	11B 5702	Blade.....	1		
2	10K 5007	Washer-distance.....	6		
3	21B 204	Bar-reinforcement.....	1		
4	11B 5703	Bar-mounting-RH.....	1		
	11B 5704	Bar-mounting-LH.....	1		
5	AAU 6724	Over-rider-chrome.....	2		
	CHM 117	Over-rider-black rubber.....	NLA		Use FHM 219
	FHM 219	Over-rider-black rubber.....	2		
6	BH 606131	Screw.....	2		
7	GHF 302	Washer-plain.....	2		
8	11B 5495	Bolt-beetle.....	4		
9	GHF 202	Nut.....	4		
10	GHF 333	Washer-spring.....	4		
11	GHF 302	Washer-plain.....	4		
12	11B 5707	Bracket-fog lamp.....	2		
13	GHF 103	Bolt.....	2		
14	GHF 201	Nut.....	2		
15	GHF 332	Washer-spring.....	2		
16	GHF 301	Washer-plain.....	2		
17	GHF 109	Screw-bumper to frame.....	2		
18	1H 5180	Washer-distance.....	A/R		
19	WL 600081	Washer-spring.....	2		
20	GHF 304	Washer-plain.....	2		
21	11B 5706	Bracket-number-plate.....	2		

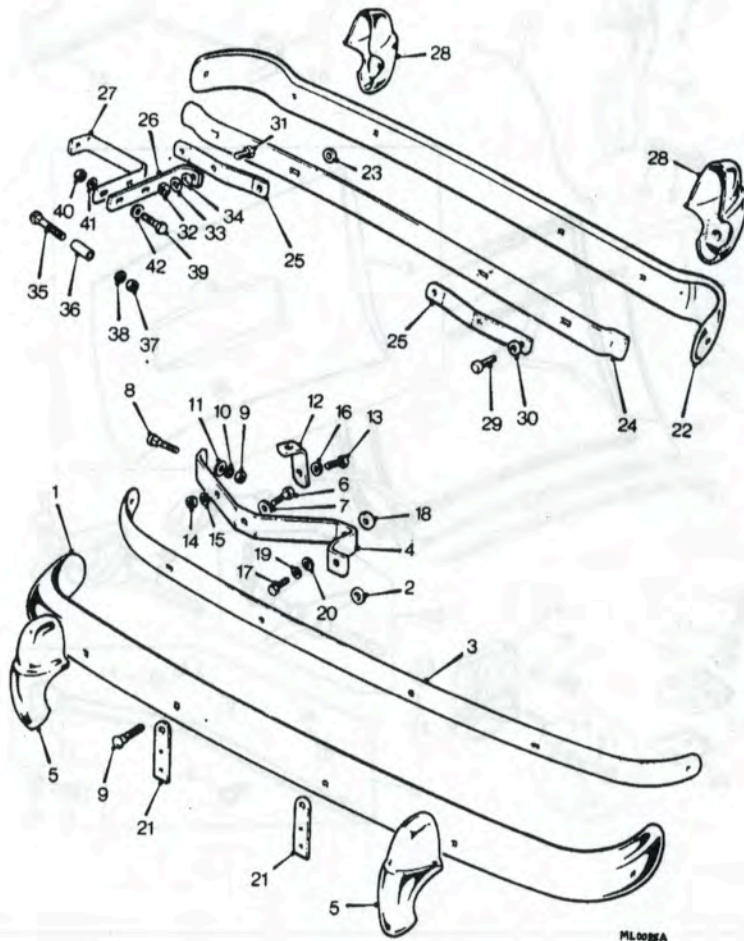

L 78

ML0088A

FX4R,FX4S AND N.A.S. MODELS

MODEL 482  
GROUP L

CHASSIS, SUBFRAMES, BODYSHELL, FITTINGS

Illus. Part Number 123456 Description Quantity Change Point Remarks

REAR BUMPERS-FX4R

NSP	Part Number	Description	Quantity	Change Point	Remarks
		BUMPER ASSEMBLY-REAR.....	1		
22	11B 5710	Blade.....	1		
23	10K 5007	Washer-distance.....	4		
24	21B 211	Bar-reinforcement.....	1		
25	11B 5715	Cross-bar.....	2		
26	FAM 4822	Bar-mounting inner-RH.....	1		
	21B 207	Bar-mounting inner-LH.....	1		
27	21B 210	Bar-mounting outer-RH.....	1		
	21B 209	Bar-mounting outer-LH.....	1		
28	AAU 6724	Over-rider-chrome.....	2		
	CHM 117	Over-rider-black rubber.....	NLA		Use FHM 219
	FHM 219	Over-rider-black rubber.....	2		
29	BH 606161	Screw.....	2		
30	GHF 302	Washer-plain.....	2		
31	SH 607101	Screw.....	2		
32	GHF 203	Nut.....	2		
33	WL 600071	Washer-spring.....	2		
34	GHF 303	Washer-plain.....	2		
35	11B 5716	Bolt-beetle-outer.....	2		
36	11B 5717	Tube-distance.....	2		
37	GHF 202	Nut.....	4		
38	GHF 302	Washer-plain.....	4		
39	HZS 711	Screw.....	4		
40	GHF 203	Nut.....	4		
41	WL 600071	Washer-spring.....	4		
42	GHF 303	Washer-plain.....	4		

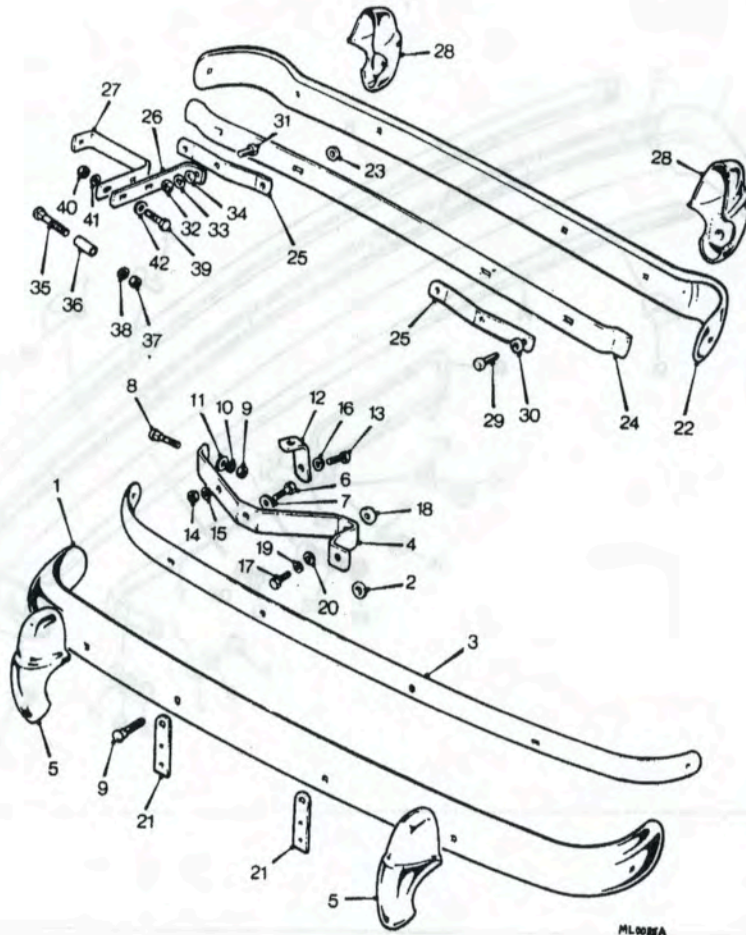

08 1

ML0088A

FX4R,FX4S AND N.A.S. MODELS

MODEL 482  
GROUP L

CHASSIS, SUBFRAMES, BODYSHELL, FITTINGS

Illus. Part Number 123456 Description Quantity Change Point Remarks

FRONT BUMPERS-FX4S AND FX4 NAS.

1	JHM 667	BUMPER ASSEMBLY-FRONT.....	1		FX4S
	JHM 744	BUMPER ASSEMBLY-FRONT.....	1		FX4 NAS
2	JHM 824	Member-bumper.....	1		
3	JHM 825	Mounting-LH.....	1		
	JHM 826	Mounting-RH.....	1		
4	JHM 827	Cap-end-LH.....	1		
	JHM 828	Cap-end-RH.....	1		
5	JHM 833	Insert-end cap.....	4		
6	SH 605071	Screw.....	4		
7	GHF 301	Washer-plain.....	4		ALT no
					AKG 2180
					ALT no
					AKG 2181
8	GHF 332	Washer-spring.....	4		
9	JHM 829	Strip-rubbing.....	1		
10	JHM 830	Plate-fixing.....	9		
11	JHM 831	Bolt-beetle.....	4		
12	JHM 832	Mounting-number plate.....	2		FX4S
13	11B 5705	Number plate.....	1		
14	JHM 684	Filler rubber.....	1		FX4 NAS
15	AKG 2288	Clip-filler rubber.....	22		
16	NH 606001	Nut-bumper fixing.....	4		
17	WA 112081	Washer-plain.....	2		ALT NO PWZ 106
18	GHF 333	Washer-spring.....	4		
19	NH 604001	Nut-fixing plate.....	9		ALT NO
					AKG 1991
20	WE 600041	Washer-shakproof.....	9		
21	SH 604051	Screw-no plate mounting.....	2		
22	GHF 331	Washer-spring.....	2		ALT NO
					AKG 1990
23	GHF 109	Screw-bumper to frame.....	2		
24	WL 600081	Washer-spring.....	2		
	JHM 834	Bracket-apron support.....			

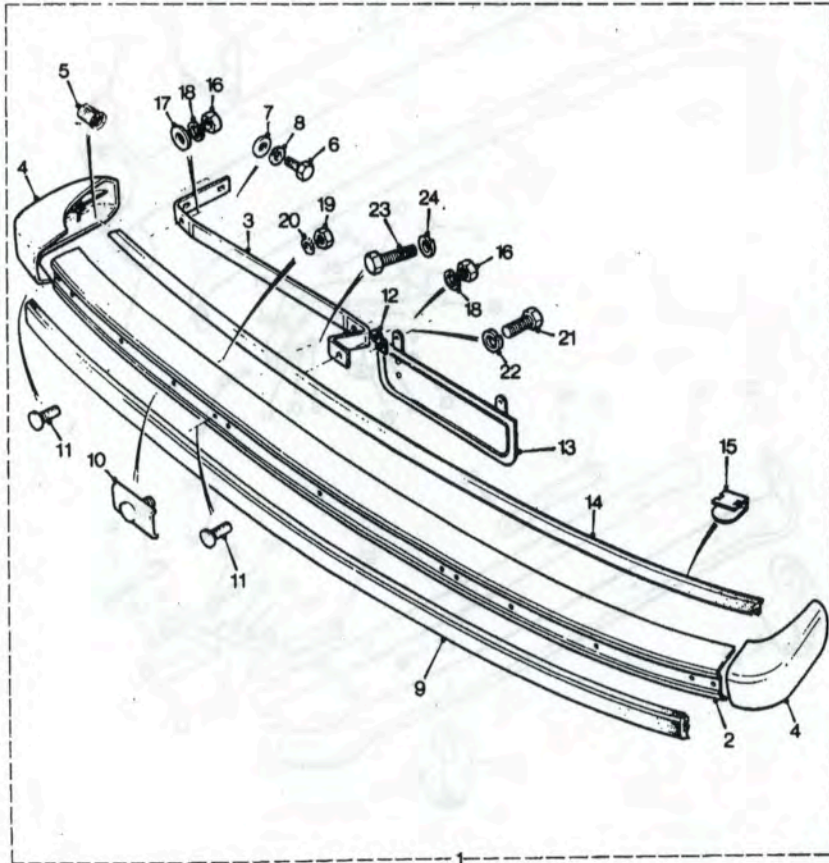

L 80.02

CL 0001

CL 0001

FX4R,FX4S AND N.A.S. MODELS

MODEL 482  
GROUP L

CHASSIS, SUBFRAMES, BODYSHELL, FITTINGS

Illus.	Part Number	123456	Description	Quantity	Change Point	Remarks
<b>REAR BUMPERS-FX4S AND FX4 NAS</b>						
1	JHM 749		BUMPER ASSEMBLY-REAR.....	1		FX4S
	JHM 909		BUMPER ASSEMBLY-REAR.....	1		FX4 NAS
2	JHM 824		Member-bumper.....	1		
3	JHM 835		Mounting-LH-outer.....	1		
	JHM 836		Mounting-RH-outer.....	1		
4	JHM 837		Mounting-LH-inner.....	1		
	JHM 838		Mounting-RH-inner.....	1		
5	JHM 839		Cap-end-LH.....	1		
	JHM 840		Cap-end-RH.....	1		
6	JHM 829		Strip-rubbing.....	1		
7	JHM 830		Plate-fixing.....	9		
8	JHM 841		Bracket-fog lamp mounting.....	1		FX4S
9	JHM 842		Towing eye.....	1		
10	SH 605071		Screw.....	4		
11	GHF 301		Washer.....	4		ALT NO AKG 2180
12	GHF 332		Washer.....	4		ALT NO AKG 2181
13	JHM 831		Bolt-beetle.....	4		
14	WA 112081		Washer.....	4		ALT NO PWZ 106
15	GHF 333		Washer.....	4		
16	NH 608001		Nut.....	4		
17	NH 605001		Nut.....	2		
18	SH 605091		Screw.....	2		
19	GHF 332		Washer.....	2		ALT NO AKG 2181
20	NH 604001		Nut.....	9		ALT NO AKG 1991
21	WE 600041		Washer.....	9		
22	JHM 833		Insert.....	4		
23	HZS 711		Screw-mountings to chassis.....	4		
24	GHF 303		Washer-plain.....	4		
25	GHF 334		Washer-spring.....	4		
26	NH 607041		Nut.....	4		

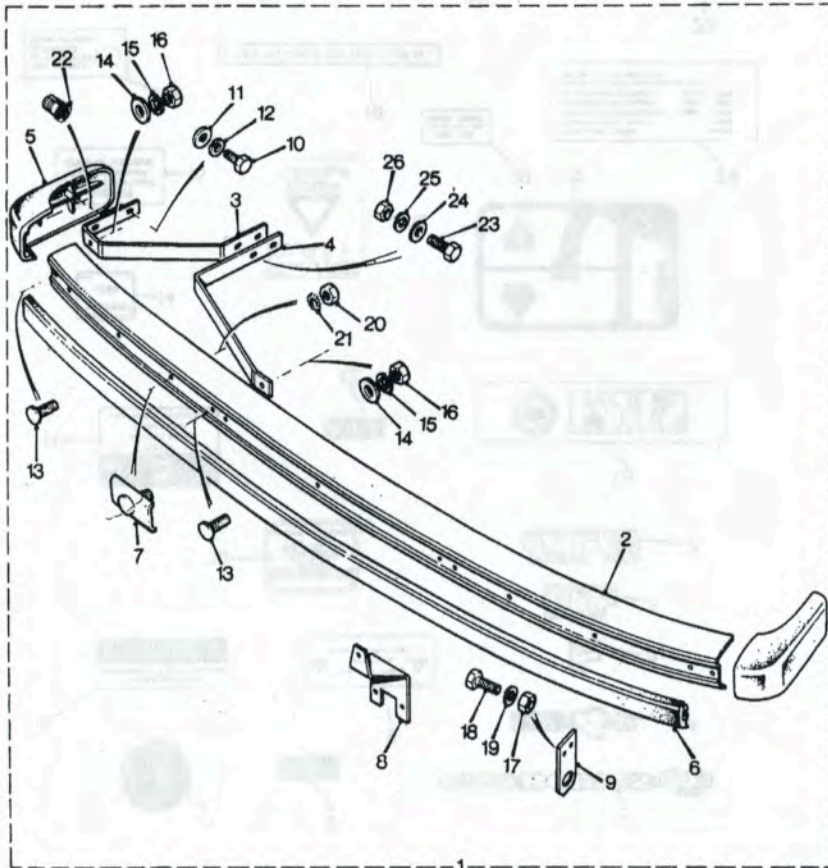

L 80.04

CL 0002

CL 0002

**FX4R,FX4S AND N.A.S. MODELS**

**MODEL 482  
GROUP L**

**CHASSIS, SUBFRAMES, BODYSHELL, FITTINGS**

Illus. Part Number 123456 Description Quantity Change Point Remarks

**BADGES-LABELS.**

**BADGES AND LABELS**

Illus.	Part Number	Description	Quantity	Change Point	Remarks
1	JHM 1012	Badge-steering wheel.....	1		Manual steering
2	JHM 223	Badge-steering wheel.....	1		Power steering
3	JHM 450	Badge-boot lid/grille 'carbodies'.....	2		Provincial
4	JHM 351	Badge-boot lid 'FX4R'.....	1		
5	JHM 570	Badge-'L'.....	1		
6	JHM 571	Badge-'HL'.....	1		
7	JHM 572	Badge-'HLS'.....	1		
8	AKG 2589	Label-gear instruction.....	1		
9	JHM 259	Label-servo braking.....	1		
10	JHM 71	Badge-steering wheel/grille/bootlid.....	3		
11	JHM 998	Badge-division-seat warning.....	1		FX4S
12	JHM 986	Badge-steering wheel.....	1		
13	JHM 987	Badge-grille/bootlid 'FX4S'.....	2		
14	FHM 201	Label-window locking.....	2		FX4S
15	JHM 923	Label-door lock warning.....	2		
16	JHM 1013	Label-'exit'(door casing).....	2		
16	JHM 1014	Label-'exit'(handle guard).....	2		
17	JHM 1015	Label-window pull.....	2		
18	JHM 583	Label-automatic door locking.....	1		
19	AKG 990	Label-cab number.....	1		
20	AKG 808	Label-fuel cock-diesel.....	1		
21	JHM 317	Badge-bootlid 'FX4R'.....	1		Metropolitan
22	JHM 359	Badge-bootlid 'carbodies'.....	1		
22	JHM 316	Badge-grille 'carbodies'.....	1		
	JHM 203	Plate-grille badge retaining.....	1		
23	JHM 72	Badge-division-seat warning.....	1		FX4R
24	JHM 1122	Label-tyre warning.....	1		FX4 NAS

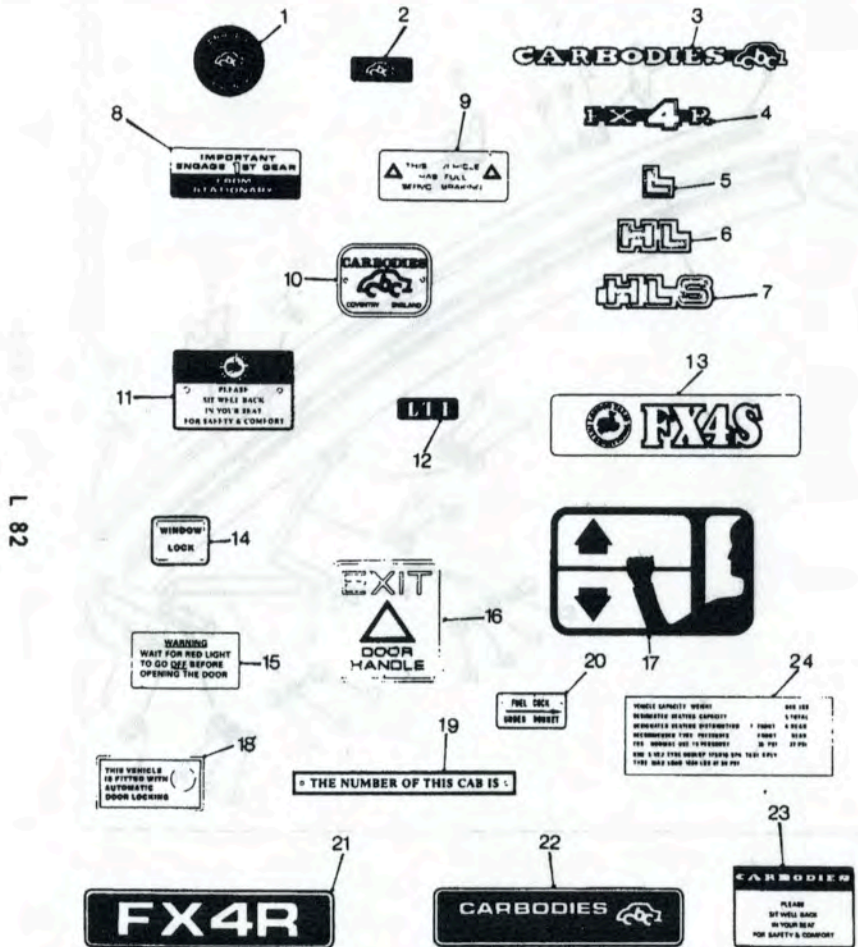

CL0003 A

CL 0003A

L 82

FX4R,FX4S AND N.A.S. MODELS

MODEL 482  
GROUP L

CHASSIS, SUBFRAMES, BODYSHELL, FITTINGS

Illus. Part Number 123456 Description Quantity Change Point Remarks

WINDSCREEN, BACK-LIGHT, MIRRORS

1	AKG 720	Glass-windscreen-toughened-RHD.....	1		Use JHM 642
1	AKG 721	Glass-windscreen-laminated -RHD.....	NLA		
1	JHM 424	Glass-windscreen-sundym-laminated-LHD.....	1		
1	JHM 642	Glass-windscreen-laminated-clear.....	1		FX4R and FX4S
18	JHM 643	Clip-retaining-top.....	3		FX4 NAS
1	JHM 1112	Glass-windscreen-laminated-sundym.....	1		FX4 NAS-optional
1	JHM 1113	Glass-windscreen-laminated-sundym shaded.....	1		
2	AKG 728	Glass-back-light-toughened-RHD.....	1		Optional extra
2	AKG 2615	Glass-back-light-'Hot Line'-RHD.....	1		
2	JHM 353	Glass-back light-LHD.....	1		
3	AKG 722	Weatherstrip-windscreen and backlight.....	2		
4	AKG 723	Filler-weatherstrip.....	2		
5	AKG 633	Glass-quarter-light-rear -RHD.....	2		
5	JHM 352	Glass-quarter light-rear-LHD.....	2		
6	AKG 634	Weatherstrip-quarter-light.....	2		
7	AKG 635	Filler-weatherstrip-quarter-light.....	2		
9	CZG 5339	Mirror-interior black dipping\$.....	1		FX4R and FX4S
9	JHM 727	Mirror-interior rear view.....	1		FX4 NAS
10	AD 608051	Screw-mirror.....	2		
12	FHM 243	Kit-mirror-door exterior.....	1		
13	FHM 247	Mirror.....	1		
14	FHM 248	Plinth.....	1		
15	FHM 249	Dovetail.....	1		
16	FHM 244	Screw.....	2		
17	FHM 245	Mirror-wing-LH.....	1		
	JHM 494	Mirror-door-LH-LHD.....	1		

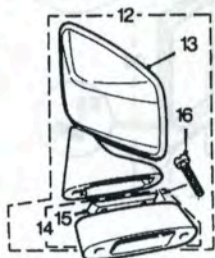
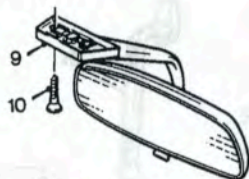
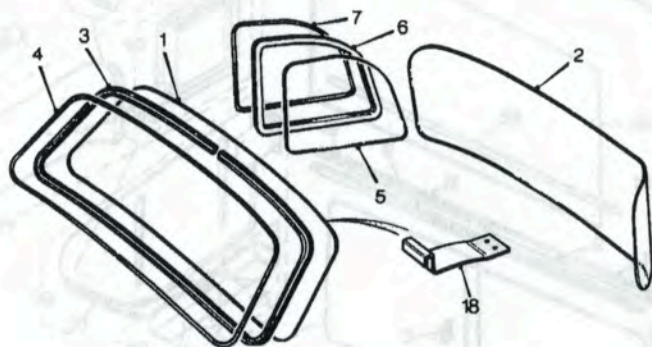

ML 0521A

L 84

ML 0521A

FX4R,FX4S AND N.A.S. MODELS

MODEL 482  
GROUP L

CHASSIS, SUBFRAMES, BODYSHELL, FITTINGS

Illus. Part Number 123456 Description Quantity Change Point Remarks

CENTRE DIVISION

1	AKG 2366	Glass-division-sliding.....	1		
2	AKG 2365	Glass-division-fixed.....	1		
4	AKG 2386	Knob-glass.....	2		
5	AKG 2367	Channel-glass-long.....	1		
5	JHM 1108	Channel-glass-long.....	1		
6	AKG 2368	Channel-glass-short.....	1		
7	FHM 5	Finisher-division side-upper-RH.....	1		
	FHM 4	Finisher-division side-upper-LH.....	1		
9	AKG 2376	Channel-glass-upper.....	1		
10	AKG 2377	Retainer-headlining to division (trimmed)-front.....	1		
11	AKG 2378	Fillet-division-top-rear.....	1		
12	FHM 3	Handle-grab.....	2		
13	FHM 41	Screw-handle to division.....	8		
14	AKG 2383	Glass-stop.....	2		
15	AKG 2384	Fillet-short.....	1		
16	AKG 2385	Fillet-short.....	1		
17	AD 60805 1	Screw-knob-glass.....	2		
18	AKG 2388	Washer-knob-glass.....	4		
19	FHM 2	Fillet with buffer-division side-upper.....	2		
20	AKG 2509	Finisher-edge-panel.....	2		
21	AKG 2392	Finisher-side-RH.....	1		
	AKG 2391	Finisher-side-LH.....	1		
22	FHM 181	Cover(rubber)division-lower-RH.....	1		
	FHM 180	Cover(rubber)division-lower-LH.....	1		

Taxi  
Hirecar

98 7

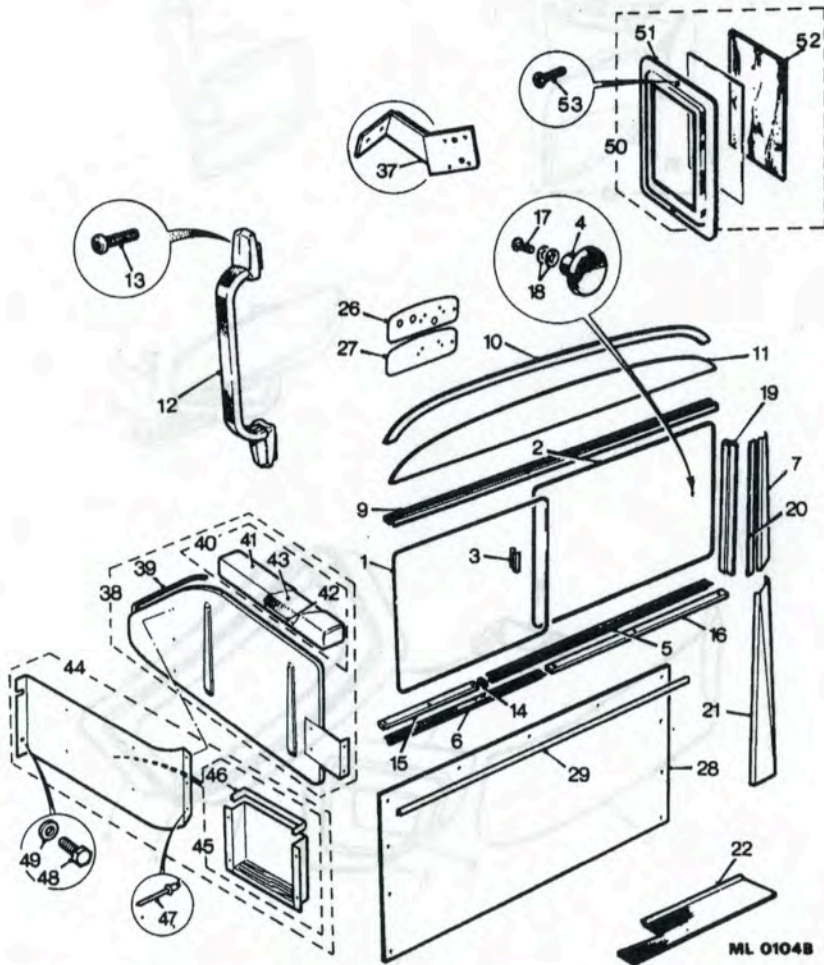

ML0104B



FX4R,FX4S AND N.A.S. MODELS

MODEL 482  
GROUP L

CHASSIS, SUBFRAMES, BODY SHELL, FITTINGS

Illus.	Part Number	123456	Description	Quantity	Change Point	Remarks
<b>CENTRE-DIVISION-continued</b>						
26	AKG 972		Cover-division top rail (with holes).....	2/1		Quantity reduced for hire car
27	AKG 1565		Cover-division top rail (plain).....	2/1		Quantity reduced for taxi
28	AKG 2390		Panel-division-front.....	1		Taxi
28	JHM 1109		Panel-division-front.....	1		Hirecar
29	AKG 2628		Strip-edging-division panel.....	1		
37	AKG 2359		Bracket-meter.....	1		Optional extra

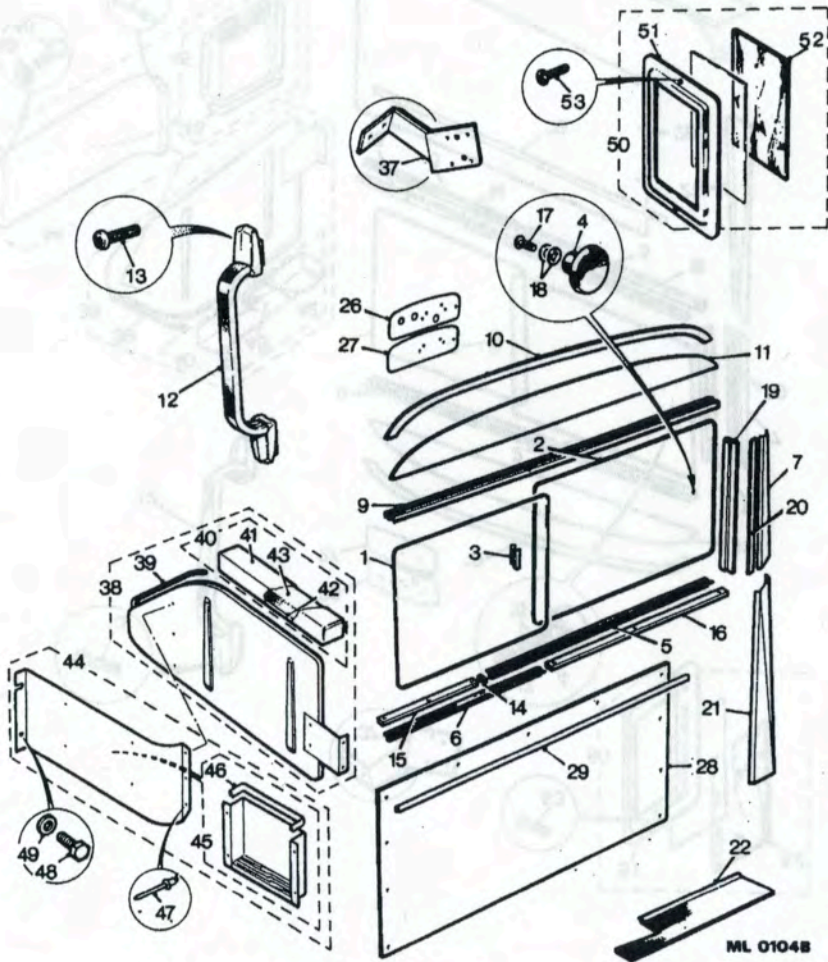

ML 0104B

88 7

FX4R,FX4S AND N.A.S. MODELS

MODEL 482  
GROUP L

CHASSIS, SUBFRAMES, BODYSHELL, FITTINGS

Illus. Part Number 123456 Description Quantity Change Point Remarks

CENTRE-DIVISION-continued

38	JHM	442	Partition-driver.....	1		Taxi synchro
38	JHM	242	Partition-driver.....	1		Taxi auto
39	JHM	28	Finisher-edge drivers partition.....	1		
40	AKG	2623	ARM-REST ASSEMBLY-DRIVER- BLACK.....	1		
41	AKG	2448	Cover-arm-rest-Black.....	1		
42	AKG	1248	Base-arm-rest.....	1		
43	AKG	1350	Pad-arm-rest(rubber).....	1		
44	JHM	106	SHIELD ASSEMBLY-GEAR LEVER.....	1		} Taxi synchro
45	AKG	2287	POCKET ASSEMBLY-DRIVER.....	1		
46	AKG	2629	Finisher-pocket edge.....	1		} Taxi auto
44	JHM	232	SHIELD ASSEMBLY-GEAR LEVER.....	1		
47			Rivet-shield to partition.....	3		
48	GHF	102	Bolt.....	1		
49	GHF	300	Washer-plain.....	1		
	GHF	331	Washer-spring.....	1		
	GHF	200	Nut.....	2		
50	AKG	1372	HOLDER ASSEMBLY-INSURANCE CARD.....	1		} Taxi
51	AKG	1196	Glass-holder.....	1		
52	AKG	1197	Backing-holder.....	1		
53	RPZ	212	Screw.....	2		

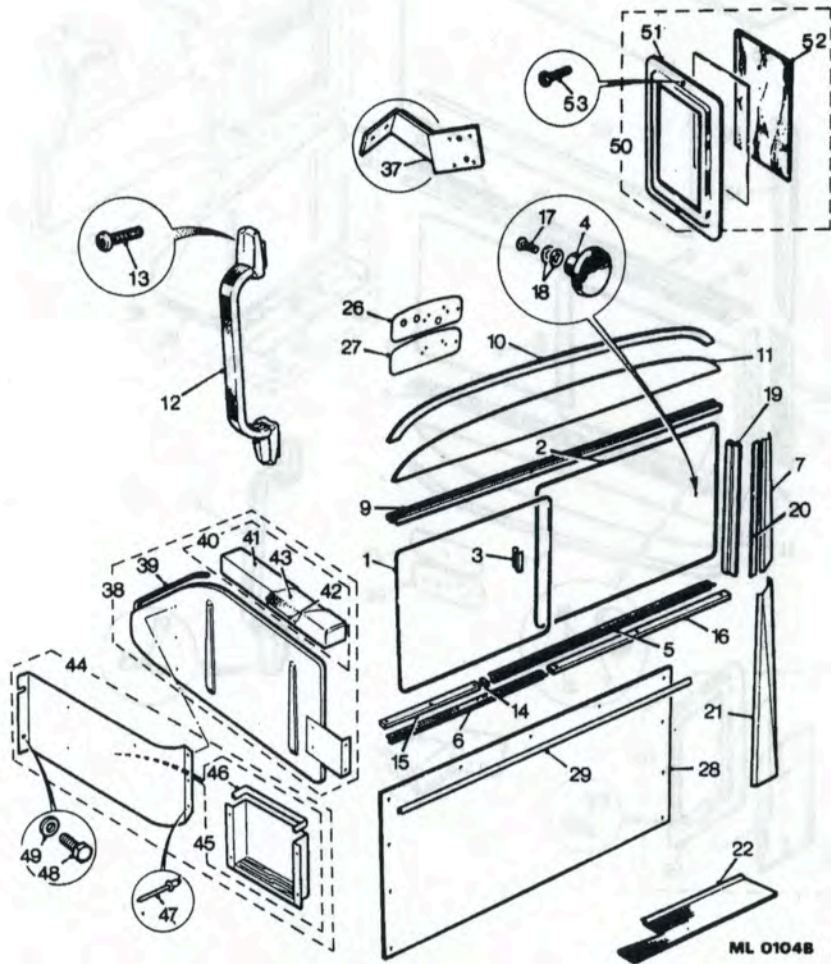

ML 0104B

ML0104B

# GROUP M

## FASCIA, TRIM, SEATS AND FIXINGS

ANTI-DRUM MATS.....	M 24
ARMREST AND REAR QUARTER LINER.....	M 10
CANTRAIL FINISHERS.....	M 14
FASCIA DETAILS.....	M 4
COWL-STEERING-COLUMN-TOP-RH.....	M 6
FINISHERS AND WEARING STRIPS.....	M 20
FRONT SEATS.....	M 26
KIT-SEAT BELT.....	M 26
FRONT SEATS-OPTIONAL AND EXPORT.....	M 26.02
SEATBELTS.....	M 26.04
HEADLINING AND SUN VISOR.....	M 16
LINERS AND BULKHEAD FINISHERS.....	M 12
MATS.....	M 18
OCCASIONAL SEATS.....	M 30
REAR SEATS.....	M 28
SEATBELT KIT.....	M 28
TRIM LINERS AND DOOR SEALS.....	M 8

**FX4R,FX4S AND N.A.S. MODELS**

**MODEL 482  
GROUP M**

**FASCIA, TRIM, SEATS AND FIXINGS**

Illus. Part Number 123456 Description Quantity Change Point Remarks

**FASCIA DETAILS.**

1	FHM	53	Panel-fascia lower-RH-RHD.....	1		} FX4R
2	FHM	279	Panel-fascia lower-LH-RHD.....	1		
	JHM	491	Panel-fascia lower-RH-LHD.....	1		} FX4S
	JHM	490	Panel-fascia lower-LH-LHD.....	1		
2	JHM	719	Panel-fascia-lower-LH-LHD.....	1		} FX4 NAS
1	JHM	720	Panel-fascia-lower-RH-RHD.....	1		
3	FHM	55	Panel-fascia end-RH.....	1		
	FHM	54	Panel-fascia end-LH.....	1		
4	FHM	96	PANEL ASSEMBLY-FASCIA TOP -RHD	1		
5	FHM	70	Bracket-fascia panel to instrument panel.....	2		
	JHN	492	Panel assy-fascia top-LHD.....	1		
6	FHM	61	Screw-bracket to fascia.....	2		
7	AKG	1424	Screw-fascia panel-lower.....	5		
8	AKG	2291	Screw-fascia panel-top.....	5		
9	FHM	56	Cowl-instrument panel-RHD.....	1		} FX4R
9	JHM	488	Cowl-instrument panel-LHD.....	1		
9	JHM	877	Cowl-instrument panel-LHD.....	1		} FX4 NAS
9	JHM	703	Cowl-instrument panel-RHD.....	1		
10	AKG	1397	Screw-cowl to fascia.....	7		
11	FHM	255	Panel-instrument-RHD.....	1		
11	JHM	868	Panel-instrument-RHD.....	1		} FX4S
11	JHM	697	Panel-instrument-LHD.....	1		
11	JHM	487	Panel-instrnt-LHD.....	1		} FX4 NAS
29	JHM	722	Cowl-heater control.....	1		

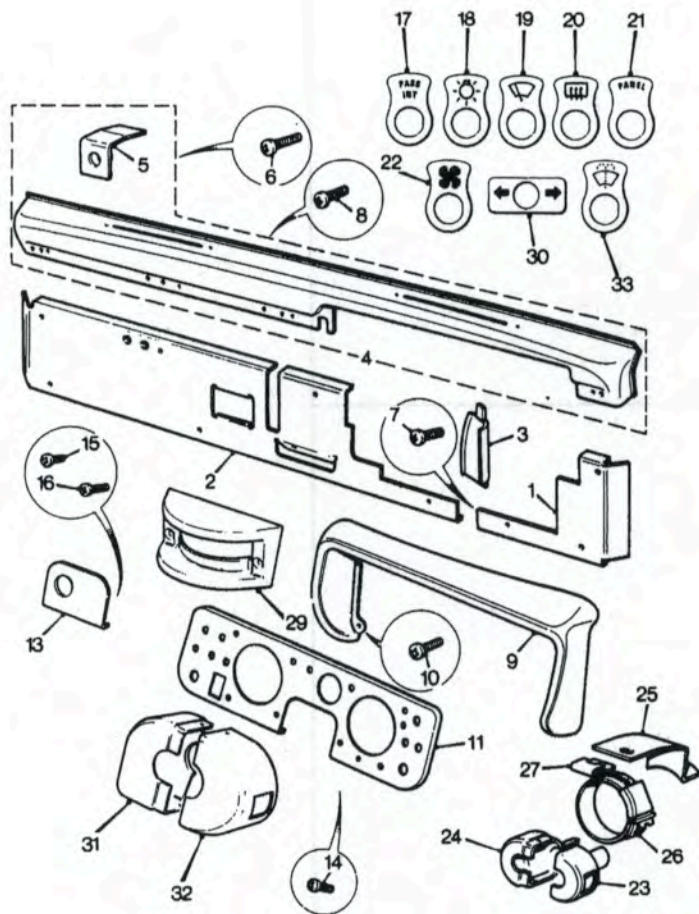

MM 0253 A

MM 0253A

M 4

FX4R,FX4S AND N.A.S. MODELS

MODEL 482  
GROUP M

FASCIA, TRIM, SEATS AND FIXINGS

Illus. Part Number	123456	Description	Quantity	Change Point	Remarks
<b>FASCIA DETAILS—continued.</b>					
13	FHM 64	Piece—centre—instrument panel.....	1		FX4R
13	JHM 705	Piece—centre—instrum panel.....	1		FX4 NAS
13	JHM 878	Piece—centre—instrument panel.....	1		FX4S
14	AKG 1555	Screw—fixing instrument panel.....	4		
15	AKG 1555	Screw—centre plate to panel.....	1		
16	AKG 1708	Screw—centre plate to panel.....	1		
17	AKG 1204	Label—switch—interior light passenger.....	1		
18	JHM 548	Label—switch—head and sidelights.....	1		
19	JHM 546	Label—switch—wiper.....	1		
21	AKG 1208	Label—switch—panel light.....	1		FX4R
22	JHM 547	Label—switch—heater.....	2		
20	JHM 549	Label—heated backlight.....	1		
33	JHM 550	Label—windscreen washer.....	1		
23	FHM 67	Cowl—steering—column—top—RH.....	1		
24	FHM 66	Cowl—steering—column—top—LH.....	1		
31	JHM 880	Cowl—steering column—LH.....	1		FX4 NAS and FX4S
32	JHM 881	Cowl—steering column—RH.....	1		
	FHM 82	Bracket—fixing—cowl—RH.....	1		
25	FHM 81	Bracket—fixing—cowl—LH.....	1		FX4R
26	FHM 83	Clip—jubilee.....	1		
27	AKG 1394	Nut—cowl to fixing bracket.....	2		
30	JHM 876	Label—flasher indicator.....	1		

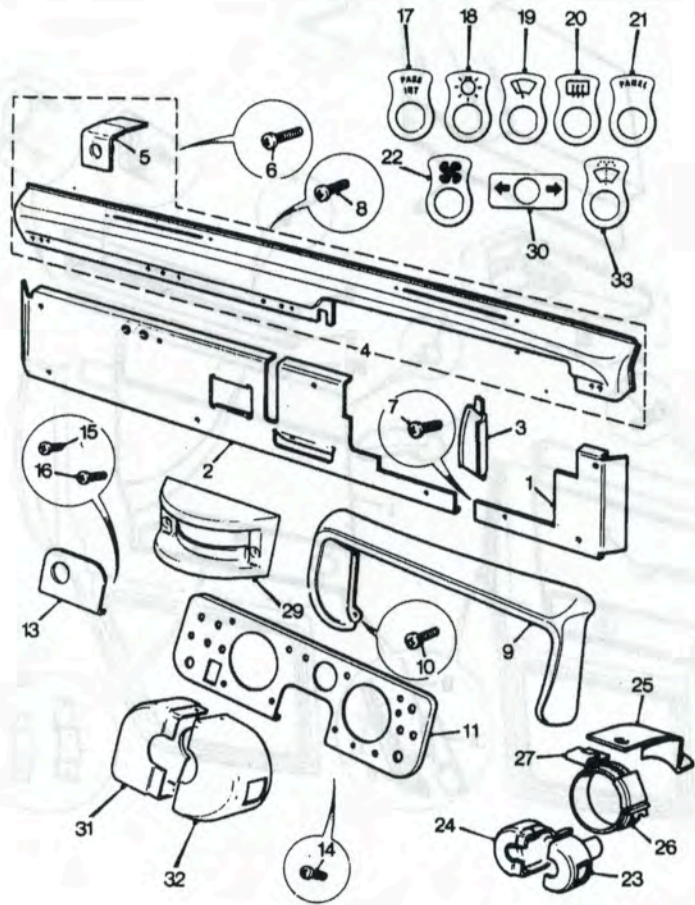

MM 0253 A

MM 0253A

FX4R,FX4S AND N.A.S. MODELS

MODEL 482  
GROUP M

FASCIA, TRIM, SEATS AND FIXINGS

Illus.	Part Number	123456	Description	Quantity	Change Point	Remarks
<b>TRIM LINERS AND DOOR SEALS</b>						
1	FHM 193		Liner-door-front-RH.....	1		] FX4R,FX4S
	FHM 192		Liner-door-front-LH.....	1		
	JHM 1150		Liner-door-front-LH.....	1		
2	FHM 299		Liner-door-rear-RH.....	1		] FX4R
	FHM 298		Liner-door-rear-LH.....	1		
2	JHM 926		Liner-door-rear-RH.....	1		] FX4S
	JHM 925		Liner-door-rear-LH.....	1		
3	FHM 6		Grab handle-rear door.....	2		
13	AKG 1555		Screw-grab handle.....	8		
4	AKG 2319		Fastener-liner to door.....	A/R		
5	AKG 2618		Weatherstrip-front-door-bottom.....	2		] FX4R,FX4S NAS
6	AKG 2620		Strip-weatherstrip fixing-front.....	2		
5	AKG 2619		Weatherstrip-rear-door-bottom.....	2		
6	AKG 2621		Strip-weatherstrip fixing-rear.....	2		] FX4S
26	JHM 852		Seal-front door-bottom.....	2		
	JHM 853		Seal-rear door-bottom.....	2		
7	KAP 840		Rivet.....	A/R		
8	AKG 1577		Seal-front and rear door-22.5" (57.15cm)long.....	4		
9	AKG 1578		Clip-seal to door.....	NLA		Use adhesive as Required
10	AKG 1916		Tag-seal.....	4		
11	KAP 820		Rivet-seal tag.....	8		
12	AKG 2292		Excluder-draught-door aperture 122"(309.88cm).....	4		Cut to length
24	EGA 3571		Armrest-front door-RH.....	1		
	EGA 3572		Armrest-front door-LH.....	1		Except RHD taxi
25	JHM 755		Plate-mounting-arm rest-RH-rear.....	1		
	JHM 756		Plate-mounting-arm rest-RH-front.....	1		
	JHM 314		Plate-mounting-arm rest-LH-rear.....	1		] Except RHD Taxi
	JHM 315		Plate-mounting-arm rest-LH-front.....	1		

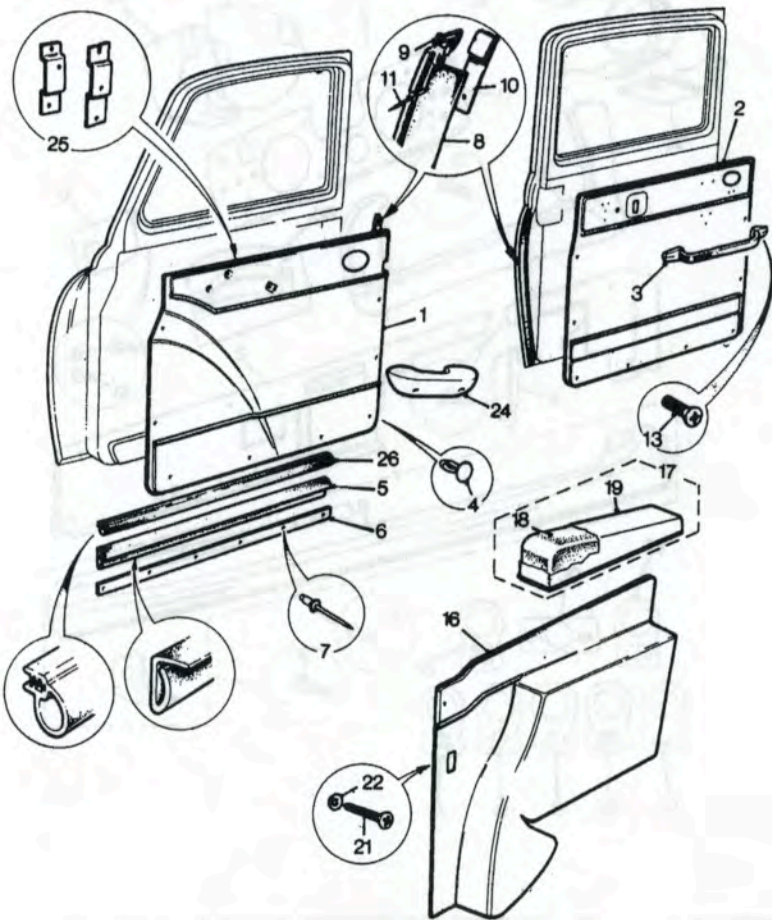

M 8

MM 0252c

MM 0252C

FX4R,FX4S AND N.A.S. MODELS

MODEL 482  
GROUP M

FASCIA, TRIM, SEATS AND FIXINGS

Illus. Part Number 123456 Description Quantity Change Point Remarks

ARMREST AND REAR QUARTER LINER

16	AKG	2418	Liner-rear quarter-RH.....	1		
17	AKG	2573	ARM REST ASSEMBLY-RH- (BLACK VINYL).....	1		
18	AKG	1014	Pad(rubber).....	1		
19	AKG	2449	Cover.....	1		
17	JHM	496	ARM REST ASSEMBLY-RH- (BLACK NYLON).....	1		
18	AKG	1014	Pad (rubber).....	1		
19	JHM	497	Cover.....	1		
	AKG	2417	Liner-rear quarter-LH.....	1		
	AKG	2572	ARM REST ASSEMBLY-LH- (BLACK VINYL).....	1		
	AKG	1015	Pad(rubber).....	1		
	AKG	2450	Cover.....	1		
	JHM	495	ARM REST ASSEMBLY-LH- (BLACK NYLON).....	1		
	AKG	1015	Pad (rubber).....	1		
	JHM	498	Cover.....	1		
21	AKG	2445	Screw-fixing-quarter liner.....	10		
21	AKG	2443	Screw-fixing-rear quarter.....	2		
22	AKG	2442	Washer-cup-screw.....	12		
	AKG	1021	Washer-special.....	2		
	AKG	1866	Packing-front side-rear quarter.....	2		



MM 0252C

MM 0252C

FX4R,FX4S AND N.A.S. MODELS

MODEL 482  
GROUP M

FASCIA, TRIM, SEATS AND FIXINGS

Illus. Part Number 123456 Description Quantity Change Point Remarks

LINERS AND BULKHEAD FINISHERS

1	AKG 2419	Liner-rear parcel tray.....	1		
2	AKG 1943	Retainer-parcel tray.....	1		
3	KAP 829	Rivet-fixing-retainer.....	6		
5	FHM 75	Finisher-bulkhead-RHD.....	1		FX4R
10	JHM 718	Finisher-bulkhead-LHD.....	1		FX4NAS
5	JHM 882	Finisher-bulkhead-RHD.....	1		FX4S
6	AKG 1103	Screw-bulkhead finisher.....	4		
7	FHM 57	Bracket-bulkhead finisher to 'A' post.....	2		
8	PMZ 308	Screw-finisher to fascia.....	2		
9	GHF 425	Screw-finisher to bulkhead.....	4		

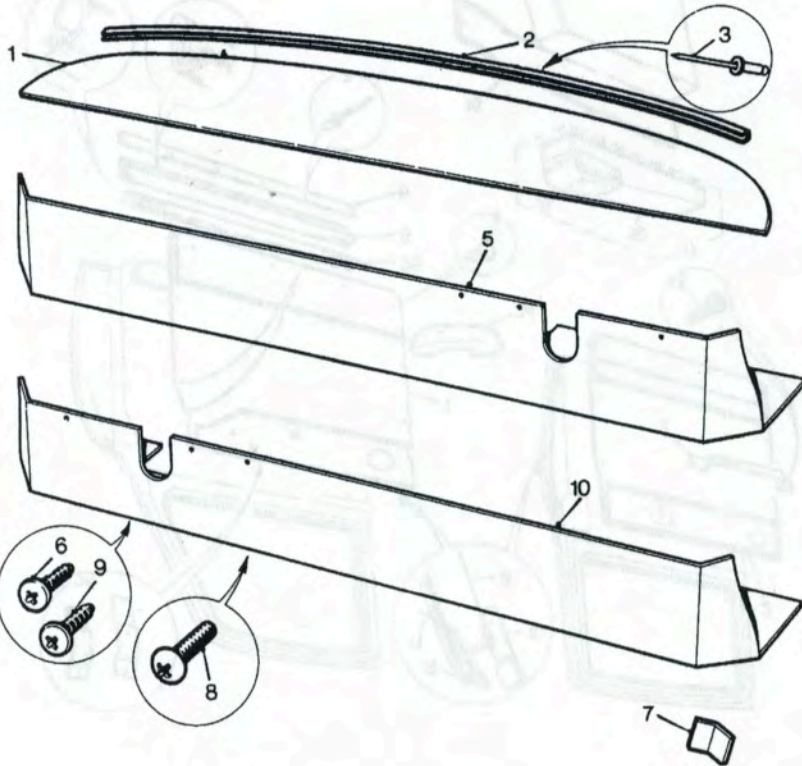

M 12

MM 0249 A

MM 0249A



**FX4R,FX4S AND N.A.S. MODELS**

**MODEL 482  
GROUP M**

**FASCIA, TRIM, SEATS AND FIXINGS**

Illus. Part Number 123456 Description Quantity Change Point Remarks

**CANTRAIL FINISHERS**

**FINISHER-CANTRAIL**

4	AKG 2427	Front-RH.....	1		
	AKG 2426	Front-LH.....	1		
5	AKG 2434	Rear-RH.....	1		
	AKG 2433	Rear-LH.....	1		
6	AKG 2436	Rear quarter-RH.....	1		
	AKG 2435	Rear quarter-LH.....	1		
7	AKG 2445	Screw-cantrail finishers.....	A/R		
8	AKG 2442	Washer-cup-screw.....	A/R		
	AKG 2443	Screw-cantrail finishers-rear.....	2		
9	AKG 1635	Strip-tacking-cantrail-front- 21" (533.4MM)long.....	2		
10	AKG 1644	Strip-tacking-cantrail-rear- 72" (182.88CM)long.....	2		
11	KAP 840	Rivet.....	A/R		
13	AKG 1642	BOW ASSEMBLY-ROOF CENTRE.....	1		
14	AKG 1403	Bow.....	1		
15	AKG 1643	Strip-tacking.....	1		
16	AKG 1645	Retainer-headlining-roof bow.....	1		
17	AKG 1842	Screw-retainer to bow.....	9		
18	AKG 2446	Screw-retainer to division.....	18		

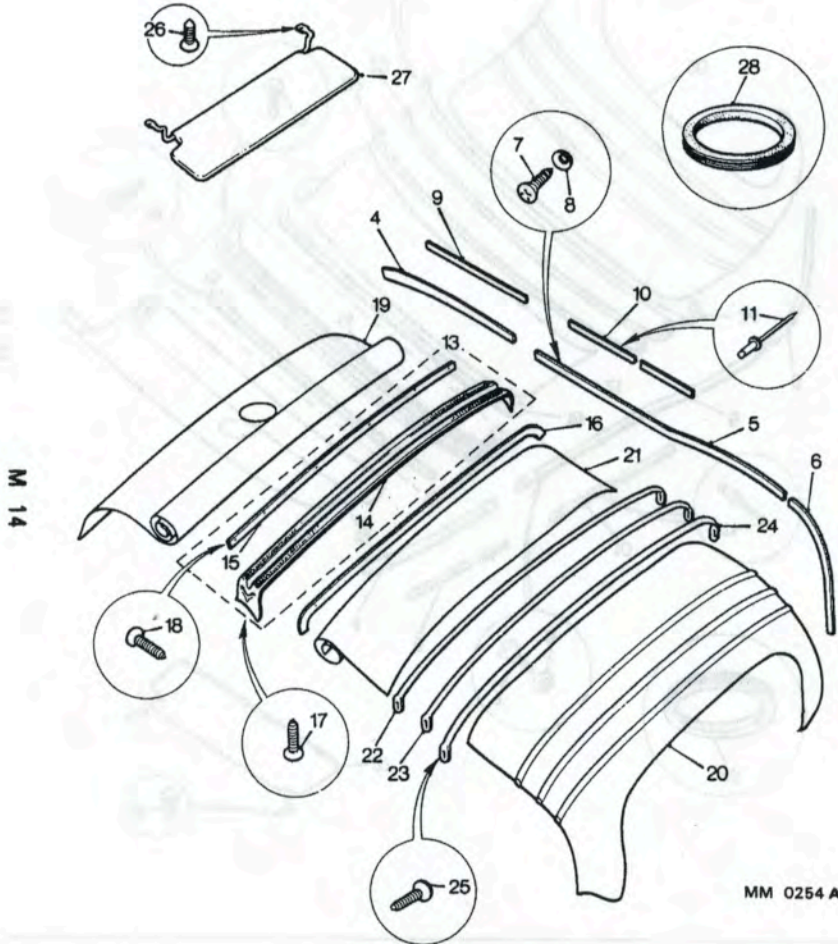

MM 0254 A

MM 0254A

FX4R,FX4S AND N.A.S. MODELS

MODEL 482  
GROUP M

FASCIA, TRIM, SEATS AND FIXINGS

Illus. Part Number 123456 Description Quantity Change Point Remarks

HEADLINING AND SUN VISOR

Illus.	Part Number	Description	Quantity	Change Point	Remarks
19	AKG 2437	Headlining-front compartment.....	1		] Taxi
20	AKG 2438	Headlining-rear-rear compartment.....	1		
21	AKG 2439	Headlining-front-rear compartment.....	1		
	JHM 501	Headlining-front-compartment.....	1		] Hirecar and Hot climate Taxi
	JHM 502	Headlining-rear compartment front panel.....	1		
	JHM 503	Headlining-rear compartment top panel.....	1		
	JHM 504	Headlining-rear compartment centre panel.....	1		
	JHM 505	Headlining-rear compartment lower panel.....	1		
	JHM 1119	Insulation-roof-front.....	1		
	JHM 1120	Insulation-roof-centre.....	1		
	JHM 1121	Insulation-roof-rear.....	1		
22	AKG 1070	Rail-listing-No3.....	1		
23	AKG 1071	Rail-listing-No4.....	1		
24	AKG 1072	Rail-listing-No5.....	1		
25	AKG 2229	Screw-rail to roof.....	6		
26	AKG 2586	Screw-sun visor.....	4/2		Quantity reduced For Taxi RHD
27	FHM 301	Visor-sun-RH.....	1		
	JHM 430	Visor-sun-LH.....	1		
28	FHM 148	Ring-trim fixing-hire sign.....	1		] Taxi

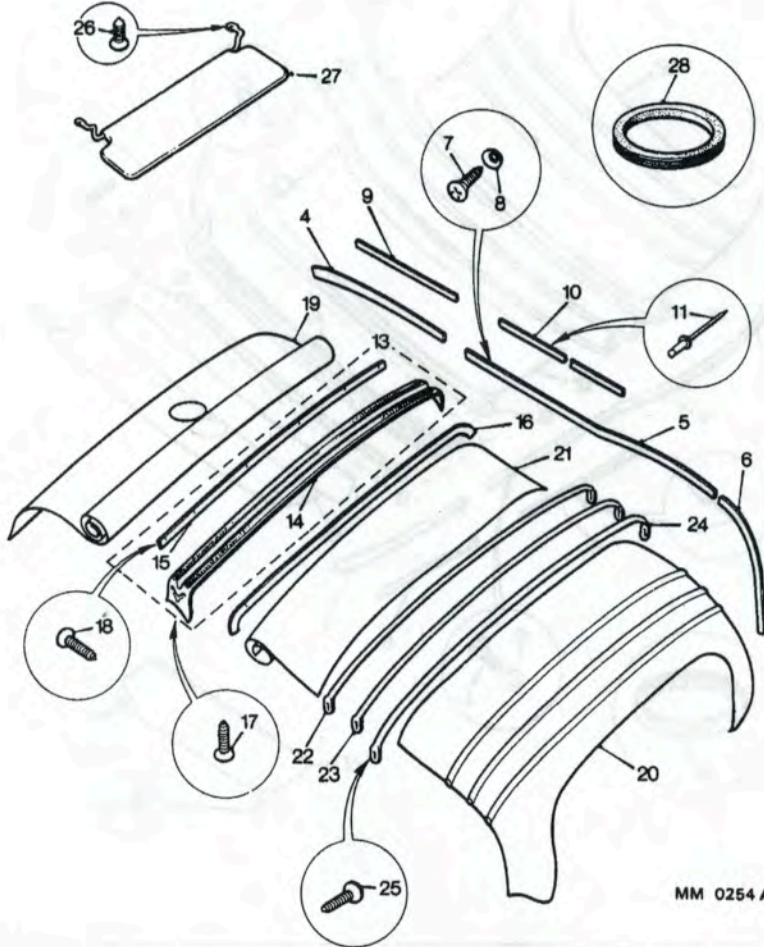

MM 0254 A

MM 0254A

M 16

FX4R,FX4S AND N.A.S. MODELS

MODEL 482  
GROUP M

FASCIA, TRIM, SEATS AND FIXINGS

Illus. Part Number 123456 Description Quantity Change Point Remarks

MATS

1	AKG	703	Mat-driver's compartment-RH.....	1		
2	AKG	2440	Mat-luggage floor.....	1		
3	AKG	2441	Mat-rear compartment.....	1		
4	AKG	2525	Mat-steering column plate.....	1		
5	AKG	2522	Mat-gearbox.....	1		
6	AKG	2523	Mat-steering column plate.....	1		
6	AKG	2524	Mat-cover plate.....	1		
7	AKG	1422	Mat-heelboard.....	1		
5	AKG	1525	Mat-gearbox cover.....	1		
8	ADB	4811	Stud-fastener.....	11		
9	AKG	1529	Screw-stud to floor.....	7		
10	AKG	1528	Rivet-stud to floor.....	4		
11	FHM	242	Floorboard-rear compartment-RH.....	1		
	FHM	241	Floorboard-rear-compartment-LH.....	1		
12	FHM	228	Bolt-floorboard to body.....	4		
13	AKG	852	Nut-bolt.....	4		
14	AKG	1413	Excluder-draught-hand brake RHD.....	1		
15	AKG	2432	Sleeve-hand brake.....	1		
16	JHM	105	GAITER ASSEMBLY-GEAR SELECTOR LEVER.....	1		
17	JHM	29	Gaiter.....	1		
18	JHM	44	Seal-plate.....	1		
19	JHM	696	Pad-sealing-handbrake lever.....	1		
20	JHM	728	Heatshield-rear floor LH.....	1		
	JHM	1135	CARPETS Carpet set-front-RHD-synchro.....	1		
	JHM	1136	Carpet set-front-RHD-auto.....	1		
	JHM	1137	Carpet-driver.....	1		
	JHM	1138	Carpet-seat pan.....	1		
	JHM	1139	Carpet-luggage/front passenger.....	1		
	JHM	1140	Carpet-centre-synchro.....	1		
	JHM	1141	Carpet-centre-auto.....	1		
	JHM	1142	Carpet set-front-LHD-synchro.....	1		
	JHM	1143	Carpet set-front-LHD-auto.....	1		
	JHM	1144	Carpet-driver.....	1		
	JHM	1138	Carpet-seat pan.....	1		
	JHM	1145	Carpet-luggage/front passenger.....	1		
	JHM	1146	Carpet-centre-synchro.....	1		
	JHM	1147	Carpet-centre-auto.....	1		
	JHM	1148	Carpet-rear compartment.....	1		

Automatic

Hire car

FX4 NAS

See note(1)below

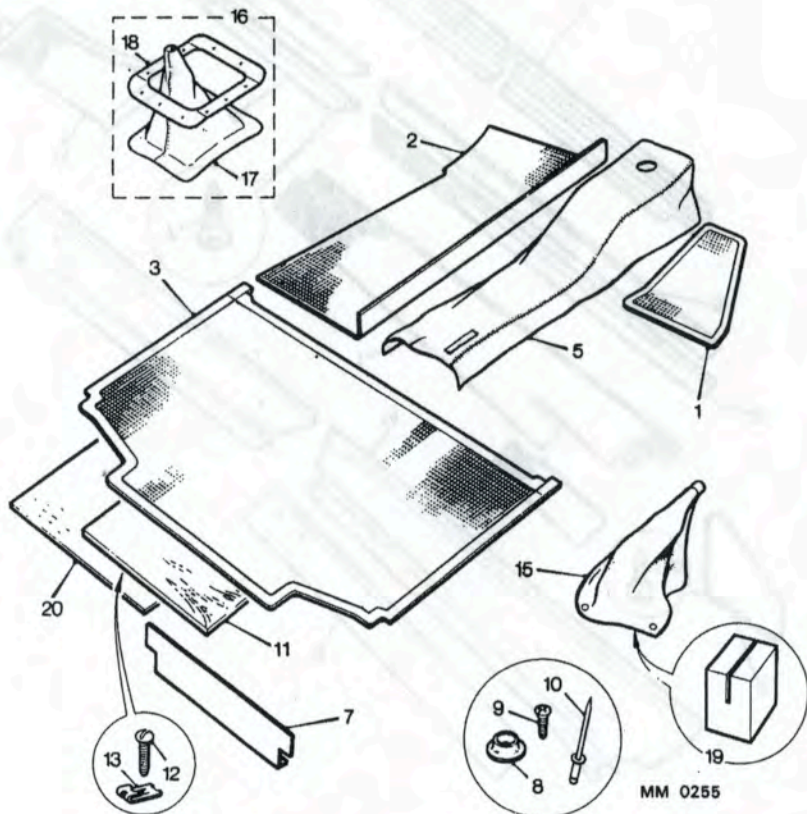

M 18

MM 0255

NOTE:

(1)When ordering carpets quote the following suffixes to part numbers to identify colour required as follows:  
BL - Black, BU - Blue, GR - Grey, BR - Brown.  
E.G. JHM 1135 BL Carpet set-black.

MM 0255

FX4R,FX4S AND N.A.S. MODELS

MODEL 482  
GROUP M

FASCIA, TRIM, SEATS AND FIXINGS

Illus. Part Number 123456 Description Quantity Change Point Remarks

FINISHERS AND WEARING STRIPS

1	AKG 2547	Finisher-sill-front-RH.....	1		} FX4R	
	AKG 2546	Finisher-sill-front-LH.....	1			
2	AKG 2552	Finisher-sill-wedge-RH.....	1			
	JHM 51	Finisher-drivers toeboard.....	1			
	JHM 74	Tread plate-toeboard.....	1			
3	AKG 2530	Strip-wearing-sill-front-RH.....	1			
	AKG 2529	Strip-wearing-sill-front-LH.....	1			
4	AKG 2532	Strip-wearing-sill-rear-RH.....	1			
	AKG 2531	Strip-wearing-sill-rear-LH.....	1			
	JHM 688	Finisher-sill wedge-LH.....	1			} FX4 NAS
12	JHM 854	Tread plate-sill-front-LH.....	1			
	JHM 855	Tread plate-sill-front-RH.....	1			
13	JHM 1017	Tread strip-rear-LH.....	1			} FX4S and FX4 NAS
	JHM 1016	Tread strip-rear-RH.....	1			
14	JHM 858	Finisher-sill-front-LH.....	1			
	JHM 859	Finisher-sill-front-RH.....	1			
5	AKG 2533	Piece-packing-strip-front.....	2			
6	AKG 2534	Piece-packing-strip-rear.....	2			
7	AKG 2528	Screw.....	8			
8	AKG 2557	Finisher-sill-RH-(stainless steel).....	1			
	AKG 2556	Finisher-sill-LH-(stainless steel).....	1			
9	AKG 2543	Panel-cover-dash side-RH.....	1			
10	AKG 1097	Screw-fixing-panel.....	8			
11	AKG 2551	Plate-cover-heelboard-RH.....	1			
	AKG 2549	Plate-cover-heelboard-LH.....	1			

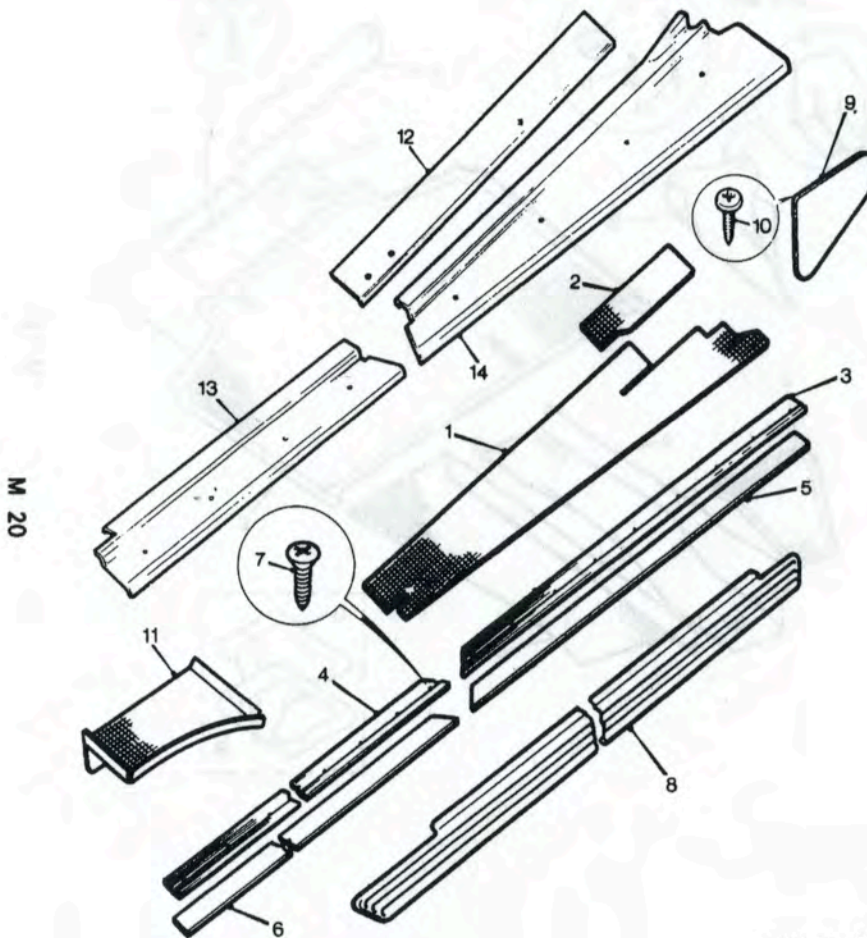

MM 0251/A

MM 0251A

FX4R,FX4S AND N.A.S. MODELS

MODEL 482  
GROUP M

FASCIA, TRIM, SEATS AND FIXINGS

Illus.	Part Number	123456	Description	Quantity	Change Point	Remarks
<b>ANTI-DRUM MATS</b>						
	JHM 109		Mat-bulkhead side-lower-RH.....	1		
	JHM 83		Mat-bulkhead side-lower-LH.....	1		
	AKG 2323		Mat-bulkhead-upper.....	1		
	AKG 2324		Mat-toeboard side-inner-RH.....	1		
	AKG 2325		Mat-toeboard side-inner-LH.....	1		
	AKG 2327		Mat-toeboard side-outer-RH.....	1		
	AKG 2326		Mat-toeboard side-outer-LH.....	1		
	JHM 78		Mat-bulkhead centre.....	1		FX4R
	JHM 888		Mat-bulkhead centre.....	1		FX4S
	JHM 111		Mat-gearbox cover.....	1		Sychromesh
	JHM 110		Mat-gearbox cover.....	1		Automatic
	JHM 889		Mat-gearbox cover.....	1		FX4S
	AKG 2525		Mat-harness hole.....	1		
	AKG 2331		Mat-bonnet.....	1		
	AKG 2333		Bracket-stiffener-bulkhead centre-RH.....	1		
	AKG 2332		Bracket-stiffener-bulkhead centre-LH.....	1		
	AKG 2334		Rivet-gearbox cover.....	4		
	AKG 2335		Mat-luggage floor.....	1		
	AKG 2524		Mat-steering column plate.....	1		Automatic
	AKG 2336		Plate-cover-taximeter drive.....	1		
	AKG 2545		Cover-toeboard side-inner.....	1		

ILLUSTRATION NOT USED

ILLUSTRATION PAS UTILISÉE

NICHT ABGEBILDT

UTILIZZATA NON ILLUSTRAZIONE

M 24

FX4R,FX4S AND N.A.S. MODELS

MODEL 482  
GROUP M

FASCIA, TRIM, SEATS AND FIXINGS

illus. Part Number 123456 Description Quantity Change Point Remarks

FRONT SEATS

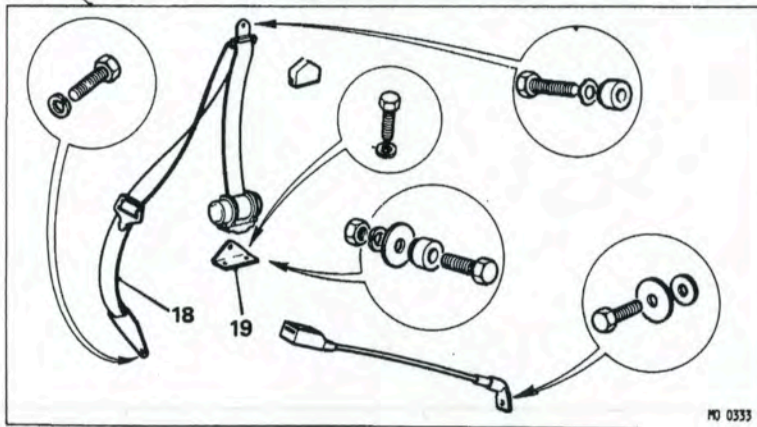
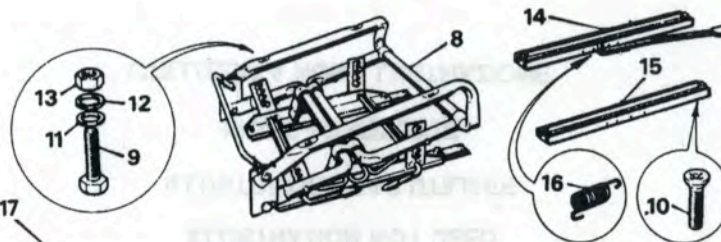
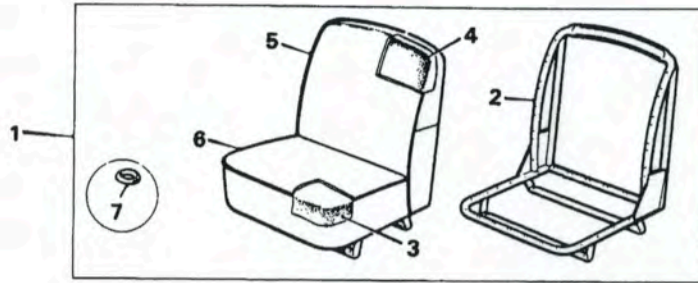

1	FHM	106	SEAT ASSEMBLY-DRIVERS-RHD.....	1		
2	AKG	2845	Frame.....	1		
3	AKG	2466	Pad-cushion.....	1		
4	AKG	2469	Pad-squab.....	1		
5	FHM	107	Cover-squab.....	1		
6	FHM	109	Cover-cushion.....	1		
7	AKG	2442	Washer-cup.....	1		
8	AKG	2460	Base assembly-driver's seat RHD.....	1		
9	GHF	102	Bolt.....	4		
10	SF	604041	Screw.....	4		
11	GHF	300	Washer-plain.....	8		
12	GHF	331	Washer-spring.....	8		
13	GHF	200	Nut.....	8		
14	AKG	2617	Slide-runner(with trigger).....	1		
15	AKG	2616	Slide-runner.....	1		
16	AKG	2631	Spring-seat runner trigger return.....	1		
17	AKG	2608	KIT-SEAT BELT.....	1		
18	AKG	2606	Belt-seat.....	2		
19	AKG	2607	Bracket-fixing.....	2		
BAU	2206	A	Insert-seat belt anchor tapping plate.....	A/R		
			SEAT-PASSENGER			
	FHM	233	Brown.....	1		
	FHM	234	Black(narrow flutes).....	1		
	FHM	235	Black(wide flutes).....	1		

M 26

MO 0333

M00333

FX4R,FX4S AND N.A.S. MODELS

MODEL 482  
GROUP M

FASCIA, TRIM, SEATS AND FIXINGS

Illus. Part Number 123456 Description Quantity Change Point Remarks

**FRONT SEATS—OPTIONAL AND EXPORT.  
SEAT ASSEMBLY WITH HEADREST**

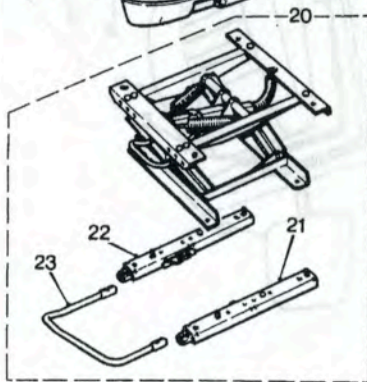
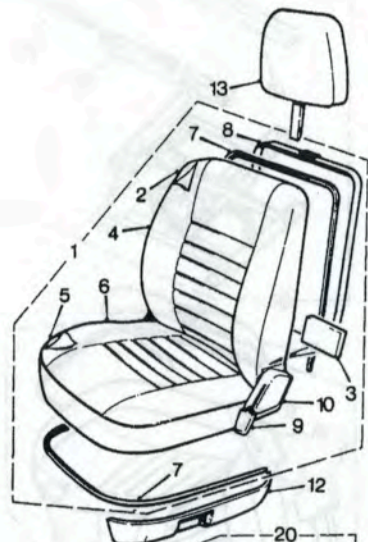
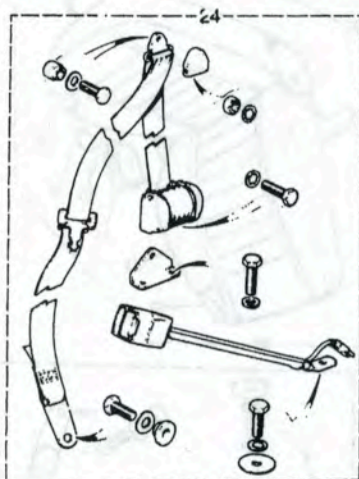

CM0001

JHM	726	ASSEMBLY COMPLETE WITH ADJUSTER.....	1		LH fitting
JHM	1243	SEAT ASSEMBLY LESS HEIGHT ADJUSTER AND HEADREST.....	1		
JHM	1244	ASSEMBLY COMPLETE WITH HEIGHT ADJUSTER.....	1		RH fitting
1	JHM	1245	SEAT ASSEMBLY LESS HEIGHT ADJUSTER AND HEADREST.....	1	
2	JHM	1246	Squab foam.....	1	
3	JHM	1247	Squab foam parking.....	1	
4	JHM	1248	Squab cover.....	1	
5	JHM	1249	Cushion foam.....	1	
6	JHM	1250	Cushion cover.....	1	
7	JHM	1251	Trim strip.....	2	1.2M cut to length
8	JHM	1252	Back panel.....	1	
9	JHM	1253	Recliner operating knob.....	1	
10	JHM	1254	Mechanism cover LH.....	1	LH fitting
11	JHM	1255	Mechanism cover RH.....	1	RH fitting
12	JHM	1256	Valance—LH.....	1	
	JHM	1257	Valance—RH.....	1	
13	JHM	1258	Head restraint assembly complete.....	1	

M 26.02

CM 0001

FX4R,FX4S AND N.A.S. MODELS

MODEL 482  
GROUP M

FASCIA, TRIM, SEATS AND FIXINGS

Illus. Part Number 123456 Description Quantity Change Point Remarks

FRONT SEATS—OPTIONAL AND EXPORT—continued.

SEAT ASSEMBLY WITHOUT HEADREST

JHM	1259	ASSEMBLY COMPLETE WITH HEIGHT ADJUSTER.....	1		LH fitting	
14	JHM 1260	SEAT ASSEMBLY LESS HEIGHT ADJUSTER.....	1			
JHM	1261	ASSEMBLY COMPLETE WITH HEIGHT ADJUSTER.....	1		RH fitting	
JHM	1262	SEAT ASSEMBLY LESS HEIGHT ADJUSTER.....	1			
15	JHM 1263	Squab foam.....	1			
16	JHM 1264	Squab foam packing.....	1			
17	JHM 1265	Squab cover.....	1			
18	JHM 1266	Cushion foam.....	1			
19	JHM 1267	Cushion cover.....	1			
25	JHM 1268	Trim strip.....	1		1.2M cut to length	
9	JHM 1253	Recliner operating knob.....	1			
10	JHM 1254	Mechanism cover LH.....	1		LH fitting	
11	JHM 1255	Mechanism cover RH.....	1		RH fitting	
<b>HEIGHT ADJUSTER MECHANISM</b>						
20	JHM 1269	ASSY COMPLETE WITH SLIDES.....	1			
21	JHM 1270	Slide-LH.....	1			
22	JHM 1271	Slide-RH.....	1			
23	JHM 1272	Operating handle.....	1			
<b>SEATBELTS</b>						
24	JHM 385	Seatbelt kit-LH fitting.....	1			
	JHM 754	Seatbelt kit-RH fitting.....	1			

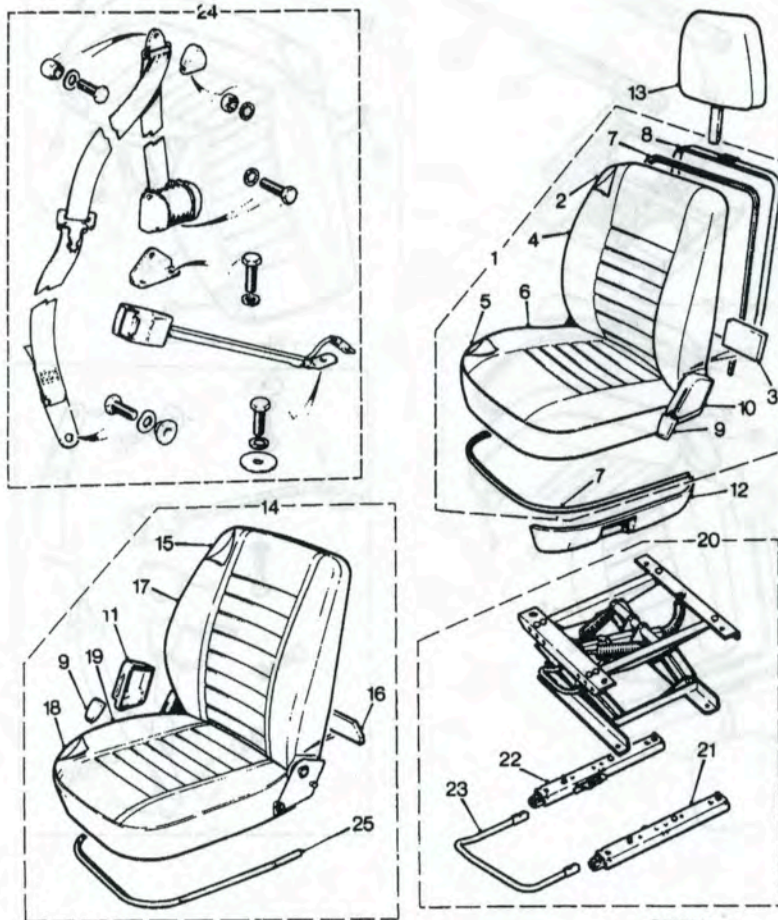

CM0001

CM 0001

M 26.04



FX4R,FX4S AND N.A.S. MODELS

MODEL 482  
GROUP M

FASCIA, TRIM, SEATS AND FIXINGS

Illus. Part Number 123456 Description Quantity Change Point Remarks

REAR SEATS

Illus.	Part Number	Description	Quantity	Change Point	Remarks
1	FHM 153	CUSHION ASSEMBLY-(BLACK VINYL)	1		
2	FHM 154	COVER AND FILLER ASSEMBLY	1		
3	FHM 159	Filler	1		
4	FHM 162	Board-cushion	1		
5	FHM 163	Peg-locating	1		
6	FHM 160	SQUAB ASSEMBLY-(BLACK VINYL)	1		
7	FHM 161	COVER AND FILLER ASSEMBLY	1		
8	FHM 164	Filler	1		
	JHM 462	CUSHION ASSEMBLY(BLACK NYLON)	1		
	JHM 465	COVER AND FILLER ASSEMBLY	1		FX4R,FX4S
	FHM 159	Filler	1		
	FHM 162	Board-cushion	1		
	FHM 163	Peg-locating	1		
	JHM 464	SQUAB ASSEMBLY-(BLACK NYLON)	1		
	JHM 463	COVER AND FILLER ASSEMBLY	1		
	FHM 164	Filler	1		
9	JHM 1114	Frame assembly-rear seat squab	1		
10	JHM 1115	Strap-rear seat squab-long	4		
	JHM 1116	Strap-rear seat squab-medium	2		
	JHM 1117	Strap-rear seat squab-short	2		
11	JHM 1118	Seatbelt kit	2		FX4 NAS and Hirecars

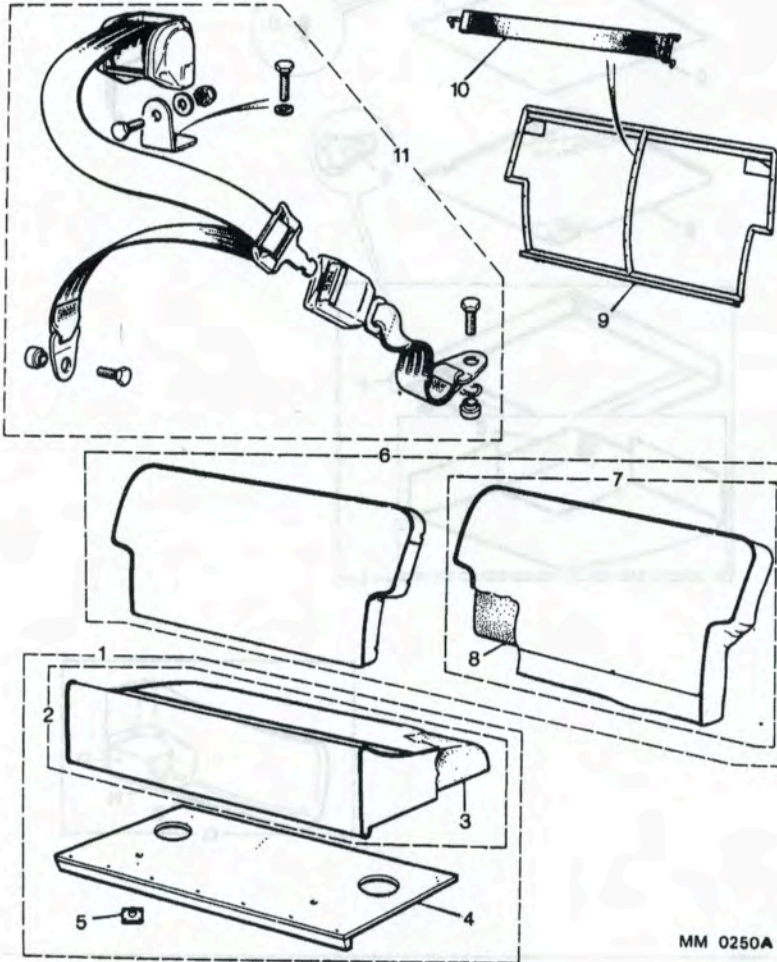

MM 0250A

MM 0250A

M 28

FX4R,FX4S AND N.A.S. MODELS

MODEL 482  
GROUP M

FASCIA, TRIM, SEATS AND FIXINGS

Illus. Part Number 123456 Description Quantity Change Point Remarks

OCCASIONAL SEATS

1	FHM	118	CUSHION ASSY-BLACK-RH- (BLACK VINYL).....	1/2	
	FHM	117	CUSHION ASSY-BLACK-LH- (BLACK VINYL).....	1	
2	FHM	119	COVER AND FILLING ASSEMBLY.....	2/3	
3	AKG	2480	Filler-pad.....	2/3	
4	AKG	2512	Frame-RH.....	2/3	
	AKG	2479	Frame-LH.....	1	
1	JHM	466	CUSHION ASSEMBLY-RH- (BLACK NYLON).....	1/2	
	JHM	467	CUSHION ASSEMBLY-LH- (BLACK NYLON).....	1	
2	JHM	468	COVER AND FILLING ASSEMBLY.....	2/3	
3	AKG	2480	Filler-pad.....	2/3	
4	AKG	2512	Frame-RH.....	2/3	
	AKG	2479	Frame-LH.....	1	
5	AKG	2482	Board-trim-frame.....	2/3	
	AKG	2511	BOARD ASSEMBLY-TRIM-CUSHION.....	2/3	
6	AKG	2483	Board-trim-cushion.....	2/3	
7	AKG	2484	Spring-return.....	2/3	
8	AKG	2485	Pin-hinge.....	4/6	
13	AKG	2474	SQUAB ASSEMBLY-OCCASIONAL SEAT-BLACK-RHD.....	2/3	
14	AKG	2475	Pad.....	2/3	
15	AKG	2476	Board.....	2/3	
16	AKG	2477	Cover.....	2/3	
13	JHM	499	SQUAB ASSEMBLY-OCCASIONAL SEAT-LHD.....	2/3	
14	AKG	2475	Pad.....	2/3	
15	AKG	2476	Board.....	2/3	
16	JHM	500	Cover.....	2/3	
17	AKG	2446	Screw-fixing-trim board.....	A/R	

Quantity increased  
For hirecar with  
Front occasional  
Seat

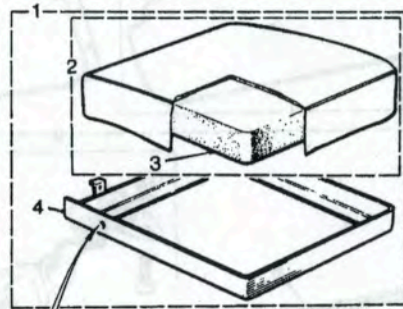
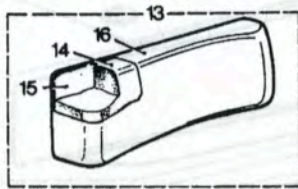

MM 0248 A

M 30

MM 0248A

# GROUP N

## MISCELLANEOUS

MISCELLANEOUS ITEMS.....	N 2
ASHTRAY-DRIVER.....	N 4
EXTINGUISHER ASSEMBLY-FIRE.....	N 4
HANDLE-GRAB-LONG.....	N 2
TABLE-FARE.....	N 2
TOOLS.....	N 8

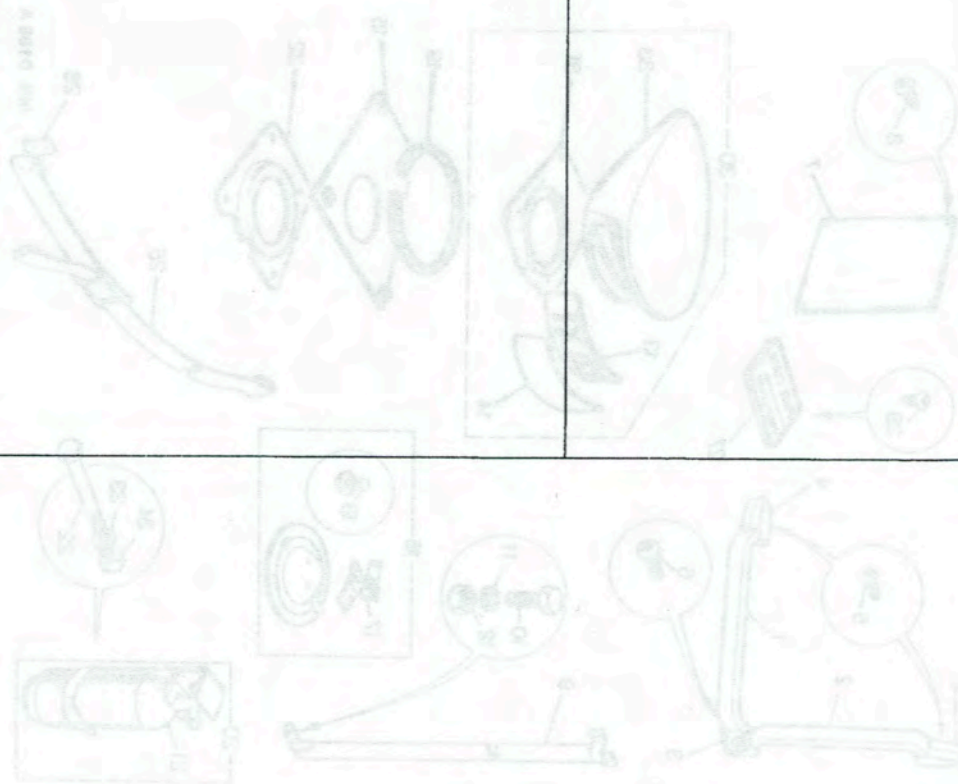

Список деталей  
 графический индекс  
 2-обозначение  
 3-обозначение  
 4-обозначение  
 5-обозначение  
 6-обозначение  
 7-обозначение  
 8-обозначение

Список

1-обозначение  
 2-обозначение  
 3-обозначение  
 4-обозначение  
 5-обозначение  
 6-обозначение  
 7-обозначение  
 8-обозначение  
 9-обозначение  
 10-обозначение  
 11-обозначение  
 12-обозначение  
 13-обозначение  
 14-обозначение  
 15-обозначение  
 16-обозначение  
 17-обозначение  
 18-обозначение  
 19-обозначение  
 20-обозначение  
 21-обозначение  
 22-обозначение  
 23-обозначение  
 24-обозначение  
 25-обозначение  
 26-обозначение  
 27-обозначение  
 28-обозначение  
 29-обозначение  
 30-обозначение  
 31-обозначение  
 32-обозначение  
 33-обозначение  
 34-обозначение  
 35-обозначение  
 36-обозначение  
 37-обозначение  
 38-обозначение  
 39-обозначение  
 40-обозначение  
 41-обозначение  
 42-обозначение  
 43-обозначение  
 44-обозначение  
 45-обозначение  
 46-обозначение  
 47-обозначение  
 48-обозначение  
 49-обозначение  
 50-обозначение  
 51-обозначение  
 52-обозначение  
 53-обозначение  
 54-обозначение  
 55-обозначение  
 56-обозначение  
 57-обозначение  
 58-обозначение  
 59-обозначение  
 60-обозначение  
 61-обозначение  
 62-обозначение  
 63-обозначение  
 64-обозначение  
 65-обозначение  
 66-обозначение  
 67-обозначение  
 68-обозначение  
 69-обозначение  
 70-обозначение  
 71-обозначение  
 72-обозначение  
 73-обозначение  
 74-обозначение  
 75-обозначение  
 76-обозначение  
 77-обозначение  
 78-обозначение  
 79-обозначение  
 80-обозначение  
 81-обозначение  
 82-обозначение  
 83-обозначение  
 84-обозначение  
 85-обозначение  
 86-обозначение  
 87-обозначение  
 88-обозначение  
 89-обозначение  
 90-обозначение  
 91-обозначение  
 92-обозначение  
 93-обозначение  
 94-обозначение  
 95-обозначение  
 96-обозначение  
 97-обозначение  
 98-обозначение  
 99-обозначение  
 100-обозначение

Список деталей

1-обозначение  
 2-обозначение  
 3-обозначение  
 4-обозначение  
 5-обозначение  
 6-обозначение  
 7-обозначение  
 8-обозначение  
 9-обозначение  
 10-обозначение  
 11-обозначение  
 12-обозначение  
 13-обозначение  
 14-обозначение  
 15-обозначение  
 16-обозначение  
 17-обозначение  
 18-обозначение  
 19-обозначение  
 20-обозначение  
 21-обозначение  
 22-обозначение  
 23-обозначение  
 24-обозначение  
 25-обозначение  
 26-обозначение  
 27-обозначение  
 28-обозначение  
 29-обозначение  
 30-обозначение  
 31-обозначение  
 32-обозначение  
 33-обозначение  
 34-обозначение  
 35-обозначение  
 36-обозначение  
 37-обозначение  
 38-обозначение  
 39-обозначение  
 40-обозначение  
 41-обозначение  
 42-обозначение  
 43-обозначение  
 44-обозначение  
 45-обозначение  
 46-обозначение  
 47-обозначение  
 48-обозначение  
 49-обозначение  
 50-обозначение  
 51-обозначение  
 52-обозначение  
 53-обозначение  
 54-обозначение  
 55-обозначение  
 56-обозначение  
 57-обозначение  
 58-обозначение  
 59-обозначение  
 60-обозначение  
 61-обозначение  
 62-обозначение  
 63-обозначение  
 64-обозначение  
 65-обозначение  
 66-обозначение  
 67-обозначение  
 68-обозначение  
 69-обозначение  
 70-обозначение  
 71-обозначение  
 72-обозначение  
 73-обозначение  
 74-обозначение  
 75-обозначение  
 76-обозначение  
 77-обозначение  
 78-обозначение  
 79-обозначение  
 80-обозначение  
 81-обозначение  
 82-обозначение  
 83-обозначение  
 84-обозначение  
 85-обозначение  
 86-обозначение  
 87-обозначение  
 88-обозначение  
 89-обозначение  
 90-обозначение  
 91-обозначение  
 92-обозначение  
 93-обозначение  
 94-обозначение  
 95-обозначение  
 96-обозначение  
 97-обозначение  
 98-обозначение  
 99-обозначение  
 100-обозначение

Список

Список деталей

Список деталей

Список

FX4R,FX4S AND N.A.S. MODELS

MODEL 482  
GROUP N

MISCELLANEOUS

Illus. Part Number 123456 Description Quantity Change Point Remarks

MISCELLANEOUS ITEMS.

1	AKG	2422	Handle-grab-long.....	2	
2	AKG	2423	Handle-grab-short.....	2	
3	AKG	1927	Anchor-centre-handle.....	2	
4	AKG	1928	Attachment-end-handle.....	4	
5	AKG	1485	Screw-handle to body.....	8	
6	AKG	2023	Screw-handle to body.....	2	
7	FHM	218	Table-fare.....	1	
8	AKG	2343	Screw-mounting.....	4	
9	AKG	2504	Tube-guard-taximeter drive.....	1	
10	HPZ	406	Screw.....	2	
11	GHF	331	Washer-spring.....	2	
12	GHF	200	Nut.....	2	
13	AKG	2514	Lens-'Taxi'(clear plastic).....	1	
14	AKG	2515	Lens-hire sign and backing film.....	1	
15	FHM	148	Ring-packing-hire sign.....	1	
16	AKG	878	PLATE ASSEMBLY-COVER-HIRE SIGN.....	1	
17	AKG	1399	Holder-bulb.....	1	
18	AKG	1361	Screw-holder to cover.....	2	
19	FHM	176	Strip-edging-roof aperture.....	1	
30	JHM	757	Hire sign.....	1	
31	JHM	758	Retainer-hire sign.....	1	
32	JHM	759	Support-headlining.....	1	
33	JHM	780	Body-hire sign.....	1	
34	JHM	761	Glassframe-hire sign.....	1	

FX4R

FX4 NAS

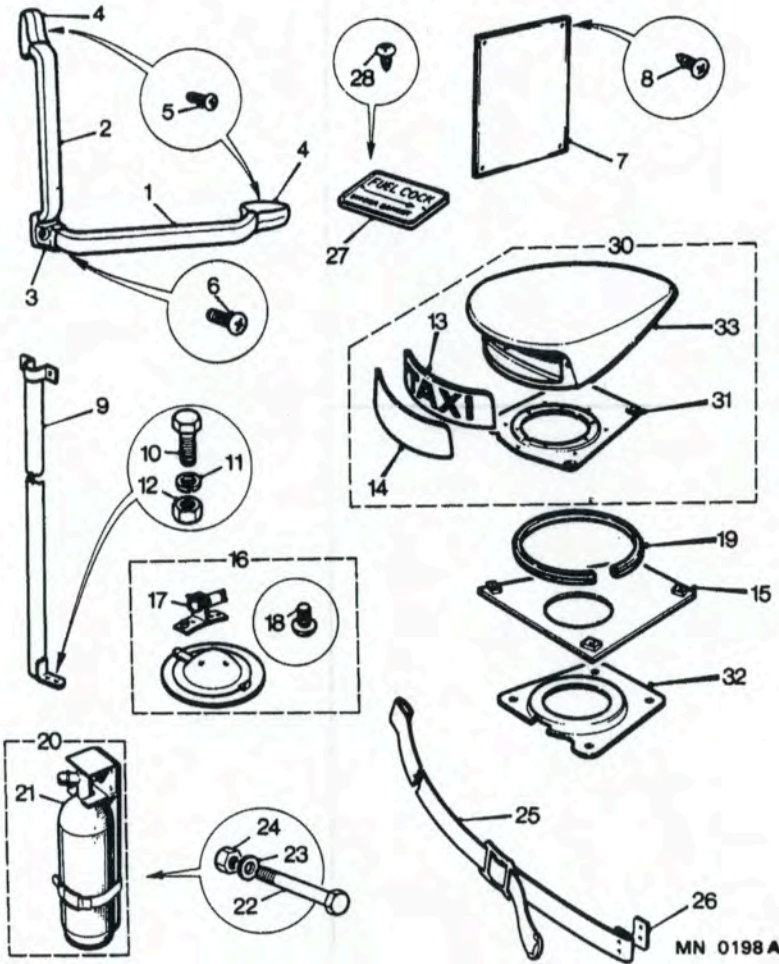

N 2

MN 0198A

MN 0198A

FX4R,FX4S AND N.A.S. MODELS

MODEL 482  
GROUP N

MISCELLANEOUS

illus. Part Number 123456 Description Quantity Change Point Remarks

MISCELLANEOUS ITEMS-continued

20	AKG	2559	EXTINGUISHER ASSEMBLY-FIRE (WITH BRACKET).....	1		] Taxi.
21	AKG	2560	Extinguisher.....	1		
22	GHF	102	Bolt.....	4		
23	GHF	300	Washer-plain.....	4		
24	GHF	200	Nut.....	4		] Diesel
25	AKG	2603	Strap-luggage.....	1		
26	AKG	2604	Plate-fixing.....	2		
27	AKG	808	Sign-fuel cock-front apron.....	1		
28	AKG	1100	Screw-fixing-sign.....	2		
29	FHM	88	Ashtray-driver.....	1		

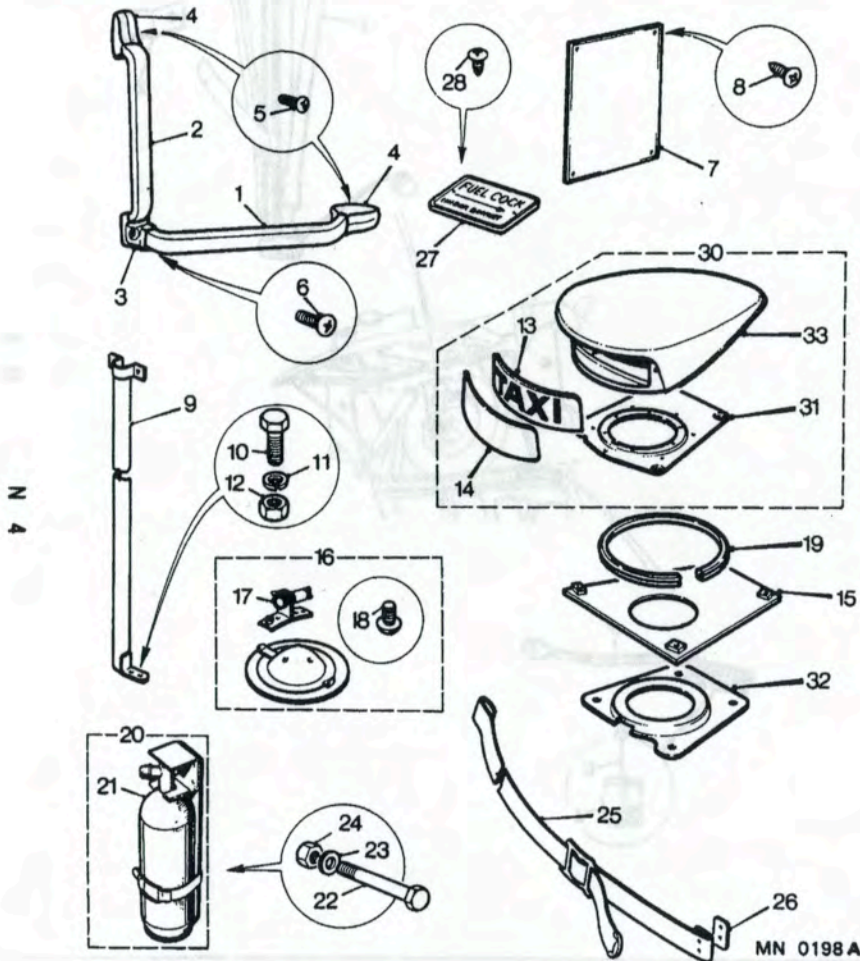

N  
4

MN 0198A

**FX4R,FX4S AND N.A.S. MODELS**

**MODEL 482  
GROUP N**

**MISCELLANEOUS**

Illus.	Part Number	123456	Description	Quantity	Change Point	Remarks
<b>TOOLS</b>						
1	JHM 23		Jack-lifting.....	NLA		Use 13H 787
	13H 787		Jack-lifting.....	1		
2	AKG 2519		Plate-jack retaining.....	1		
3	AKG 2521		Nut-plate to spare wheel bolt.....	1		
4	11B 5748		Brace-wheel and jack.....	1		
7	AKG 850		Clip-small-wheelbrace.....	3		
9	KAP 820		Rivet-wheelbrace clip to body.....	3		
10	AKG 2057		Nut.....	9		

8 N

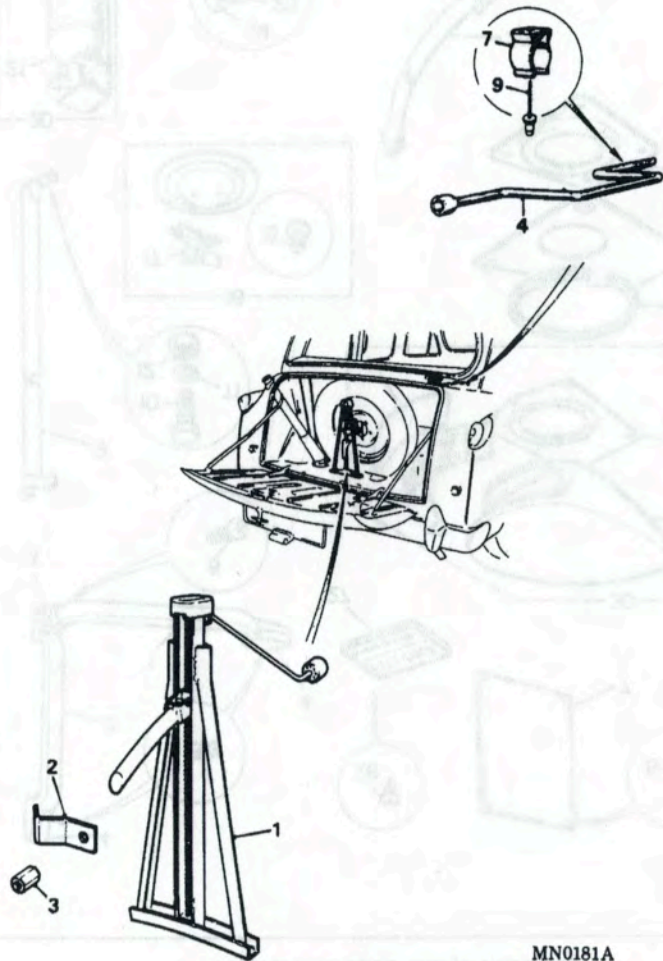

MN0181A

MN 0181A

NUMERICAL INDEX  
INDEX NUMERIQUE  
NUMMERNVERZEICHNIS

GROUP P

2219  
TO  
504006

2219	B	22	233326	B	12	247212	B	42.40	268293	B	14
2219	C	2	233326	B	56	247212	H	4	268887	B	22
2266	K	4.04	233328	B	12	247212	K	6.10	268887	B	64
2920	H	4	233328	B	56	247554	B	24	269889	B	32
2995	B	10	234124	B	12	247554	B	42.08	269889	B	72
2995	B	58	234124	B	56	247554	B	66	271013	A	E 6
3739	B	12	234957	A	C 12	247555	B	24	272474		H 4
3739	B	56	234957	A	G 4	247555	B	42.08	272512		H 6
3748	B	28	234957	A	G 6	247555	B	66	272539		B 32
3748	B	52	235770		B 8	247583	B	6	272539		B 72
4566	B	26	235770	B	42.12	247583	B	42.10	273069		B 42.22
4594	L	B 42.34	235770	B	50	247606	B	42.26	273069		B 42.26
6395	B	26	236067	B	12	247607	B	20	273069		H 6.04
6395	B	68	236067	B	56	247614	B	62	273069	A	B 14
6395	L	B 42.28	236257	B	42.36	247624	A	B 64	273069	A	B 22
8080	K	38	236257	A	B 28	247634	B	22	273069	A	B 60
9041	H	24	236257	A	B 52	247634	B	64	273069	A	B 64
9093	B	10	240555		B 28	247664	B	28	273069	A	H 4
9210	B	10	240555		B 52	247665	B	28.02	273521		H 4
9403	K	8	243958	A	B 4	247665	B	42.36	273521		H 6.04
11015	A	F 6	243958	A	B 80	247665	B	52	273711		B 28
11019	A	F 8	243959		B 36	247683	B	18	273711		B 52
11633	A	F 14	243959		B 42.04	247683	B	42.18	274711		B 10
11987		F 6	243959		B 42.20	247723	B	18	274772		B 20
11988		F 6	243959	A	B 4	247723	B	42.18	274773		B 20
50216	C	2	243959	A	B 18	247726	A	H 4	274774		B 20
50216	C	4	243959	A	B 30	247726	A	H 6.04	274775		B 20
108757	A	D 6	243959	A	B 46	247737	B	42.24	275234		B 12
148876	A	K 22	243959	A	B 54	247737	A	B 20	275234		B 56
150844		K 16	243972		B 18	247737	A	B 20.02	275565	A	H 2
155191	K	22	244487		B 28	247738	B	20	275565	A	H 14
159003	C	6	244487		B 42.36	247738	B	20.02	275679		B 18
159905	A	K 28	244487		B 52	247738	B	42.24	275679		B 42.18
213700	A	B 4	244488		B 28	247742	B	28.02	275679		B 76
213700	A	B 46	244488		B 42.36	247755	B	4	276133		B 10
213700	A	B 76	244488		B 52	247755	B	42.04	277388		B 12
214228	H	12	244700	A	K 12	247755	B	46	277388		B 56
214229	H	12	247040		B 20	247766	B	26	277502		H 20
214995	B	28	247040		B 20.02	247766	B	68	277532		C 2
214995	B	52	247040		B 42.24	247874	B	42.20	277956		B 20
219006	D	6	247040		B 62	247912	A	B 12	277956		B 20.02
230313	B	10	247051		B 18	247912	A	B 56	277956		B 42.24
230313	B	42.32	247051		B 42.18	247916	B	34	277956		B 62
230313	B	58	247051		B 76	247952	B	18	278109		B 28
232025	K	6.10	247078	A	B 34	247953	B	18	278109		B 52
232037	A	B 22	247121	A	B 22	247965	B	42.04	279648		B 76
232037	A	B 64	247127		B 4	247965	A	B 4	320608	A	K 12
232039	B	32	247127		B 42.04	247965	A	B 46	500929		K 8
232039	B	42.38	247127		B 46	250830	B	16	501593		B 42.04
232039	B	72	247143		B 16	250830	B	42.16	501593	A	B 4
232039	A	B 18	247144		B 12	252211		H 2	501593	A	B 46
232044	B	42.36	247144		B 16	255029	A	H 2	502029		B 6
232044	A	B 28	247145		C 2	255205	A	H 6	502087	A	K 28
232044	A	B 52	247146		C 2	257004	A	B 24	502116		C 2
232046	B	42.30	247153		B 20	265175	A	B 48	502116		C 4
232046	A	B 70	247153		B 20.02	266945		B 6	502473		B 14
233220	A	G 14	247153		B 42.24	266945	B	42.10	502473		B 42.22
233220	A	G 16	247179		H 4	267451	B	12	502473		B 60
233220	A	G 16.04	247179		H 6.04	267451	B	56	504006		B 4
233220	A	G 16.06	247199		B 12	268292	B	14	504006		B 42.04

NUMERICAL INDEX  
INDEX NUMERIQUE  
NUMMERNVERZEICHNIS

GROUP P

504006  
TO  
90502209

504006	B	46	527351	B	46	549702	A	B	76	574871	B	42.20
504375	A	B	528004	A	B	549909		B	28	574948	B	26
505091	A	G	529823		B	549909		B	52	586583	D	20
505093	A	G	529823		B	554260	A	B	22	587405	B	80
505790	A	G	530476		B	554621		B	76	587684	H	16
506069	A	B	530476		B	554727		B	76	596097	B	4
506814		B	530476		B	554728		B	76	596097	B	16
507026		B	530478		B	556508	A	G	4	596097	B	46
507026		B	530590	A	B	556508	A	G	6	596490	A	B
507829		B	530890		B	557323		B	56	597563	B	18
507829		B	530966		H	557523		B	12	597586	B	4
507829		B	532387		B	558168		B	16	597586	B	42.04
507978		G	532387	A	B	563146		H	2	597586	B	46
511680		B	532387	A	B	563165		H	6	598064	B	34
511680		B	532475	A	F	563168		H	6	598104	B	38
512646		H	532475	A	F	563190		H	2	598231	B	24
512828		B	532943	A	D	563195		H	4	598354	B	32
513171	A	B	533360	A	D	564258	A	B	64	598354	B	72
513639		B	536577		B	564308		B	38	600245	B	4
513639		B	536577	A	B	564308		B	42.42	600245	B	46
513639		B	536577	A	B	564308		B	80	600277	F	8
513641		B	536577	A	B	564332		H	4	602289	B	42.16
514224		B	536577	A	B	564332		H	6.04	602289	A	B
514292		C	537229		B	564455		B	42.36	603431	A	H
515218	A	K	537229		B	564456		B	28	605012	H	2
515291		B	538038		B	564456		B	42.36	605013	A	H
515291		B	538038		B	564456		B	52	605759	B	76
515412		K	538038		B	564467		B	24	605760	B	76
516059	A	B	538039		B	564470		B	24	606168	A	H
516059	A	B	538039		B	568301		B	34	606404	C	16
517689	A	H	538039		B	568333		B	8	606538	A	F
517690		H	538130		B	568333		B	50	606542	A	F
517706		H	538130		B	568335		B	18	606543	A	F
517976		H	538131		B	568431		C	2	606544	A	F
518564	A	F	538131	A	B	568431		C	4	606545	A	F
518760		F	538131	A	B	568474		B	58	606546		F
518868		K	538132		B	568542		B	24	606547	F	6
520160		K	538132	A	B	568550		B	14	606548	F	8
522939		H	538132	A	B	568550		B	42.22	606551	A	F
522940	A	H	538133		B	568550		B	60	606553	A	F
523181		B	538133	A	B	568664		B	38	606561	A	F
524680		B	538133	A	B	568688		B	16	606563	A	F
524765		B	538134		B	568688		B	42.16	606564	A	F
524765		B	538134	A	B	568689		B	16	606565	F	6
524765		B	538134	A	B	568689		B	42.16	606566	F	6
524769		B	538671		B	568788		K	2	607808	A	G
525389		B	541229		H	568788		K	4.02	607808	A	G
525390		B	541860		B	568789		K	4.04	607950	A	K
525497		B	542600		B	569047		B	4	608000	A	F
525497	A	B	542601		B	569096	A	C	14	608311	A	K
525497	A	B	542846	A	H	569714		B	80	608312	A	K
525520		B	543589		B	572839		H	16	624021	B	22
527109		B	546026		B	574654		B	38	624091	B	18
527109		B	546026		B	574654		B	42.42	624091	B	36
527164		B	546177		B	574656		B	38	624091	B	42.20
527169		B	546282		H	574658	A	B	22	625038	A	B
527269		B	546798		B	574658	A	B	64	10802070	B	18
527269	A	B	546799		B	574661		B	38	10802070	B	42.18
527269	A	B	546799		B	574855		K	4.04	90502209	B	28
527351		B	549611		K	574871		B	36	90502209	B	42.36



NUMERICAL INDEX  
INDEX NUMERIQUE  
NUMMERNVERZEICHNIS

GROUP P

90502209  
TO  
AKG 936

90502209	B 52	AD 608051	L 86	AFU 1882	B 46	AKG 778	J 6
90511958	B 36	ADB 4811	M 18	AFU 1887	B 18	AKG 779	J 6
90511958	B 42.20	ADU 1987	F 2	AFU 1887	B 42.06	AKG 784	L 36
90511958	B 74	ADU 2418	K 22	AFU 1887	B 76	AKG 794	L 70
90517429	B 14	ADU 2421	K 24	AFU 1887	L B 42.18	AKG 795	L 70
90517429	B 60	ADU 3569	F 2	AFU 1890	B 76	AKG 807	L 6
90517711	H 2	ADU 6446	G 16.10	AHU 1020	K 24	AKG 808	L 82
90518466	B 18	ADU 6611	G 16.10	AJD 1742	Z K 24	AKG 808	N 4
90518466	B 42.18	AEC 3487	D 20	AJU 1099	K 12	AKG 809	L 34
90518719	B 22	AEF 3113	D 26.16	AKG 491	L 74	AKG 829	L 44
90519054	B 4	AEF 3116	D 26	AKG 502	L 12	AKG 830	L 44
90519054	B 42.04	AEF 3117	D 26	AKG 503	L 12	AKG 832	L 58
90519054	B 42.32	AEF 3117	D 26.16	AKG 511	L 6.02	AKG 833	L 44
90519054	B 46	AEU 1018	C 12	AKG 525	L 20	AKG 833	L 58
90519055	B 4	AEU 1029	F 8	AKG 526	L 20	AKG 834	L 54
90519055	B 42.04	AEU 1046	A G 16.08	AKG 554	L 74	AKG 834	L 66
90519055	B 42.32	AEU 1428	A K 6.10	AKG 559	L 74	AKG 838	L 38
90519055	B 46	AEU 1481	F 14	AKG 560	L 74	AKG 839	L 38
1A 3073	D 26	AEU 1684	K 6.10	AKG 561	L 76	AKG 840	L 38
1A 3073	D 26.16	AEU 1901	D 22	AKG 562	L 76	AKG 849	L 74
2A 2088	H 22	AEU 2557	A H 10	AKG 563	L 76	AKG 850	N 8
2A 5348	G 12	AEU 2560	A H 8	AKG 564	L 76	AKG 851	L 44
2A 9129	K 26	AEU 2561	A H 8	AKG 573	L 44	AKG 851	L 58
2A 9129	K 30	AEU 2562	A H 8	AKG 574	L 44	AKG 852	L 18
14A 6466	L 76	AEU 2563	A H 8	AKG 576	L 44	AKG 852	L 24
14A 6467	L 76	AEU 2564	A H 8	AKG 576	L 58	AKG 852	L 26
14A 6468	L 76	AEU 2565	A H 8	AKG 579	L 46	AKG 852	L 30
14A 6740	L 76	AEU 2566	A H 8	AKG 581	L 44	AKG 852	M 18
22A 1613	D 18	AEU 2567	A H 8	AKG 581	L 58	AKG 872	L 30
AAU 1073	K 16	AEU 2568	A H 8	AKG 604	L 60	AKG 873	L 30
AAU 1909	K 16	AEU 2569	A H 8	AKG 611	L 50	AKG 878	N 2
AAU 2304	D 26.16	AEU 2572	A H 8	AKG 611	L 64	AKG 886	L 10
AAU 2304	A D 26	AEU 2575	A H 8	AKG 612	L 44	AKG 889	L 10
AAU 2647	D 28	AEU 2576	A H 8	AKG 612	L 58	AKG 890	L 10
AAU 2716	D 20	AEU 2577	A H 8	AKG 624	L 52	AKG 894	L 12
AAU 3296	A K 12	AEU 2578	A H 8	AKG 633	L 84	AKG 895	L 12
AAU 3956	K 2	AEU 2579	A H 8	AKG 634	L 84	AKG 897	L 12
AAU 4016	F 14	AEU 2580	A H 8	AKG 635	L 84	AKG 898	L 12
AAU 4949	E 18	AEU 2581	A H 8	AKG 638	L 54	AKG 899	L 12
AAU 4950	E 18	AEU 2582	A H 8	AKG 640	L 54	AKG 900	L 12
AAU 5626	D 24	AEU 2583	A H 8	AKG 640	L 68	AKG 903	L 6
AAU 6724	L 78	AEU 2584	A H 8	AKG 645	L 66	AKG 904	L 6
AAU 6724	L 80	AEU 2585	A H 8	AKG 649	L 68	AKG 905	L 6
AAU 6792	D 28	AEU 2586	A H 8	AKG 652	L 70	AKG 906	L 6
AAU 7085	A D 24	AEU 2587	A H 8	AKG 661	L 72	AKG 908	L 16
AAU 7282	A D 24	AEU 2717	B 42.40	AKG 662	L 72	AKG 916	L 14
AAU 8337	H 22	AEU 2718	B 42.40	AKG 663	L 72	AKG 917	L 12
AAU 8434	A D 20	AEU 2719	B 42.40	AKG 703	M 18	AKG 918	L 14
AAU 8493	K 16	AEU 2720	B 42.40	AKG 715	L 32	AKG 919	L 12
AAU 8494	K 16	AEU 2760	H 14	AKG 720	L 84	AKG 920	L 10
AAU 8495	K 16	AFU 1090	B 66	AKG 721	L 84	AKG 921	L 10
AAU 9903	A H 2	AFU 1090	C 4	AKG 722	L 84	AKG 922	L 10
AB 606021	B 22	AFU 1848	B 80	AKG 723	L 84	AKG 923	L 10
AB 606021	B 26	AFU 1848	L B 42.42	AKG 728	L 84	AKG 928	L 12
AB 606021	B 64	AFU 1879	B 42.06	AKG 754	J 6	AKG 929	L 12
AC 606033	L 64	AFU 1881	B 30	AKG 759	L 6	AKG 930	L 20
ACB 4066	E 4	AFU 1881	B 54	AKG 760	L 6	AKG 932	L 20
ACB 9274	E 4	AFU 1881	L B 42.14	AKG 761	L 6	AKG 933	L 20
ACH 6001	F 2	AFU 1882	B 4	AKG 772	J 6	AKG 934	L 20
AD 608051	L 84	AFU 1882	B 42.06	AKG 773	J 6	AKG 936	L 20

NUMERICAL INDEX  
INDEX NUMERIQUE  
NUMMERNVERZEICHNIS

GROUP P

AKG 937  
TO  
AKG 1990

AKG 937	L 20	AKG 1187	K 30	AKG 1481	L 24	AKG 1681	L 18
AKG 938	L 20	AKG 1196	L 90	AKG 1481	L 32	AKG 1682	L 18
AKG 939	L 36	AKG 1197	L 90	AKG 1484	L 50	AKG 1708	L 76
AKG 940	L 36	AKG 1204	M 6	AKG 1485	L 68	AKG 1708	M 6
AKG 943	L 20	AKG 1208	M 6	AKG 1485	N 2	AKG 1742	L 30
AKG 950	L 24	AKG 1221	L 74	AKG 1491	L 36	AKG 1752	L 6
AKG 951	L 24	AKG 1228	L 20	AKG 1518	L 32	AKG 1770	L 30
AKG 952	L 24	AKG 1229	L 20	AKG 1523	L 34	AKG 1786	L 26
AKG 953	L 24	AKG 1238	L 36	AKG 1525	M 18	AKG 1795	L 26
AKG 954	L 24	AKG 1248	L 90	AKG 1528	M 18	AKG 1798	L 36
AKG 955	L 24	AKG 1254	J 6	AKG 1529	L 52	AKG 1800	L 32
AKG 956	L 24	AKG 1259	L 76	AKG 1529	L 66	AKG 1802	L 32
AKG 957	L 24	AKG 1265	L 28	AKG 1529	M 18	AKG 1803	L 32
AKG 958	L 24	AKG 1266	L 28	AKG 1533	K 28	AKG 1812	L 18
AKG 972	L 88	AKG 1268	L 28	AKG 1547	L 32	AKG 1812	L 30
AKG 990	L 82	AKG 1296	L 54	AKG 1547	L 46	AKG 1813	L 68
AKG 1014	M 10	AKG 1296	L 66	AKG 1547	L 60	AKG 1814	L 24
AKG 1015	M 10	AKG 1297	L 44	AKG 1548	K 38	AKG 1818	L 18
AKG 1021	M 10	AKG 1310	L 36	AKG 1548	L 32	AKG 1818	L 26
AKG 1028	L 10	AKG 1311	L 36	AKG 1549	L 32	AKG 1818	L 32
AKG 1029	L 10	AKG 1315	L 12	AKG 1549	L 76	AKG 1826	K 36
AKG 1070	M 16	AKG 1316	L 12	AKG 1555	M 6	AKG 1831	G 8
AKG 1071	M 16	AKG 1317	L 26	AKG 1555	M 8	AKG 1842	M 14
AKG 1072	M 16	AKG 1318	L 26	AKG 1556	L 74	AKG 1866	M 10
AKG 1075	H 22	AKG 1337	L 6	AKG 1565	L 88	AKG 1867	D 26.20
AKG 1079	L 74	AKG 1342	L 6	AKG 1566	L 22	AKG 1868	L 70
AKG 1084	L 18	AKG 1343	L 6	AKG 1567	L 22	AKG 1869	L 28
AKG 1084	L 26	AKG 1350	L 90	AKG 1571	L 20	AKG 1870	L 28
AKG 1084	L 32	AKG 1361	N 2	AKG 1572	L 20	AKG 1883	L 14
AKG 1085	L 26	AKG 1371	J 6	AKG 1577	M 8	AKG 1887	L 52
AKG 1085	L 30	AKG 1372	L 90	AKG 1578	M 8	AKG 1887	L 54
AKG 1085	L 74	AKG 1381	L 70	AKG 1583	L 22	AKG 1887	L 68
AKG 1091	K 30	AKG 1394	J 8	AKG 1585	L 22	AKG 1911	L 26
AKG 1091	L 36	AKG 1394	L 26	AKG 1586	L 22	AKG 1912	L 26
AKG 1093	L 70	AKG 1394	L 36	AKG 1589	L 10	AKG 1915	L 66
AKG 1095	J 10	AKG 1394	M 6	AKG 1591	L 10	AKG 1916	M 8
AKG 1097	K 12	AKG 1397	L 54	AKG 1592	L 10	AKG 1919	K 28
AKG 1097	K 30	AKG 1397	L 68	AKG 1593	L 10	AKG 1927	N 2
AKG 1097	L 72	AKG 1397	M 4	AKG 1594	L 10	AKG 1928	N 2
AKG 1097	M 20	AKG 1399	N 2	AKG 1595	L 10	AKG 1943	M 12
AKG 1100	N 4	AKG 1403	M 14	AKG 1596	L 10	AKG 1960	L 36
AKG 1103	J 8	AKG 1405	L 6	AKG 1597	L 10	AKG 1962	L 10
AKG 1103	L 36	AKG 1406	L 6	AKG 1598	L 10	AKG 1963	L 10
AKG 1103	M 12	AKG 1413	M 18	AKG 1599	L 10	AKG 1967	L 26
AKG 1107	J 6	AKG 1422	M 18	AKG 1609	L 10	AKG 1969	J 6
AKG 1108	J 6	AKG 1424	J 12	AKG 1612	L 22	AKG 1977	L 38
AKG 1109	J 6	AKG 1424	K 18	AKG 1613	L 22	AKG 1978	L 26
AKG 1140	J 8	AKG 1424	L 34	AKG 1614	L 22	AKG 1978	L 38
AKG 1141	J 8	AKG 1424	L 46	AKG 1624	L 6	AKG 1979	G 8
AKG 1142	J 8	AKG 1424	L 50	AKG 1625	L 6	AKG 1979	K 12.02
AKG 1143	J 8	AKG 1424	L 52	AKG 1631	L 10	AKG 1979	L 34
AKG 1167	L 12	AKG 1424	L 54	AKG 1635	M 14	AKG 1979	L 38
AKG 1168	L 12	AKG 1424	L 64	AKG 1642	M 14	AKG 1979	L 76
AKG 1169	H 22	AKG 1424	L 66	AKG 1643	M 14	AKG 1989	L 24
AKG 1175	L 6	AKG 1424	M 4	AKG 1644	M 14	AKG 1989	L 26
AKG 1176	L 6	AKG 1425	J 6	AKG 1645	M 14	AKG 1989	L 32
AKG 1177	L 18	AKG 1457	L 54	AKG 1652	L 12	AKG 1989	L 48
AKG 1178	L 18	AKG 1457	L 68	AKG 1660	L 36	AKG 1989	L 62
AKG 1179	L 14	AKG 1480	L 24	AKG 1670	L 70	AKG 1989	L 76
AKG 1180	L 10	AKG 1480	L 32	AKG 1674	L 20	AKG 1990	L 16

NUMERICAL INDEX  
INDEX NUMERIQUE  
NUMMERNVERZEICHNIS

GROUP P

AKG 1990  
TO  
AKG 2629

AKG 1990	L 48	AKG 2319	M 8	AKG 2437	M 16	AKG 2524	M 24
AKG 1990	L 62	AKG 2323	M 24	AKG 2438	M 16	AKG 2525	M 18
AKG 1990	L 74	AKG 2324	M 24	AKG 2439	M 16	AKG 2525	M 24
AKG 1990	L 76	AKG 2325	M 24	AKG 2440	M 18	AKG 2528	F 2
AKG 1991	K 36	AKG 2326	M 24	AKG 2441	M 18	AKG 2528	M 20
AKG 2023	N 2	AKG 2327	M 24	AKG 2442	M 10	AKG 2529	M 20
AKG 2025	L 18	AKG 2331	M 24	AKG 2442	M 14	AKG 2530	M 20
AKG 2026	L 18	AKG 2332	M 24	AKG 2442	M 26	AKG 2531	M 20
AKG 2027	L 28	AKG 2333	M 24	AKG 2443	M 10	AKG 2532	M 20
AKG 2028	L 28	AKG 2334	M 24	AKG 2443	M 14	AKG 2533	M 20
AKG 2030	L 74	AKG 2335	M 24	AKG 2444	L 34	AKG 2534	M 20
AKG 2051	L 36	AKG 2336	M 24	AKG 2444	L 44	AKG 2537	L 44
AKG 2057	N 8	AKG 2343	N 2	AKG 2444	L 58	AKG 2537	L 58
AKG 2068	L 70	AKG 2352	L 14	AKG 2445	M 10	AKG 2543	M 20
AKG 2069	L 70	AKG 2353	L 14	AKG 2445	M 14	AKG 2545	M 24
AKG 2070	L 70	AKG 2358	J 4	AKG 2446	M 14	AKG 2546	M 20
AKG 2071	F 14.02	AKG 2359	L 88	AKG 2446	M 30	AKG 2547	M 20
AKG 2071	L 70	AKG 2360	L 28	AKG 2448	L 90	AKG 2549	M 20
AKG 2147	L 54	AKG 2361	L 28	AKG 2449	M 10	AKG 2551	M 20
AKG 2147	L 68	AKG 2362	L 30	AKG 2450	M 10	AKG 2552	M 20
AKG 2177	L 34	AKG 2363	L 30	AKG 2460	M 26	AKG 2556	M 20
AKG 2180	F 14.02	AKG 2364	L 30	AKG 2466	M 26	AKG 2557	M 20
AKG 2180	L 34	AKG 2365	L 86	AKG 2469	M 26	AKG 2558	L 36
AKG 2180	L 70	AKG 2366	L 86	AKG 2470	L 20	AKG 2559	N 4
AKG 2181	L 34	AKG 2367	L 86	AKG 2471	L 10	AKG 2560	N 4
AKG 2184	L 14	AKG 2368	L 86	AKG 2472	L 72	AKG 2561	L 26
AKG 2229	G 16.10	AKG 2370	L 18	AKG 2473	L 10	AKG 2569	K 18
AKG 2229	M 16	AKG 2371	L 18	AKG 2474	M 30	AKG 2571	L 44
AKG 2241	L 22	AKG 2376	L 86	AKG 2475	M 30	AKG 2571	L 58
AKG 2242	L 22	AKG 2377	L 86	AKG 2476	M 30	AKG 2572	M 10
AKG 2245	L 14	AKG 2378	L 86	AKG 2477	M 30	AKG 2573	M 10
AKG 2246	L 26	AKG 2383	L 86	AKG 2479	M 30	AKG 2578	K 2
AKG 2250	L 24	AKG 2384	L 86	AKG 2480	M 30	AKG 2579	K 2
AKG 2252	L 6.02	AKG 2385	L 86	AKG 2482	M 30	AKG 2583	K 36
AKG 2253	L 6.02	AKG 2386	L 86	AKG 2483	M 30	AKG 2586	G 16.10
AKG 2254	L 52	AKG 2388	L 86	AKG 2484	M 30	AKG 2586	J 4
AKG 2254	L 66	AKG 2390	L 88	AKG 2485	M 30	AKG 2586	M 16
AKG 2256	L 66	AKG 2391	L 86	AKG 2486	L 70	AKG 2587	J 4
AKG 2257	L 54	AKG 2392	L 86	AKG 2487	L 72	AKG 2589	L 82
AKG 2258	G 8	AKG 2398	L 16	AKG 2488	L 72	AKG 2590	H 18
AKG 2258	L 54	AKG 2399	L 16	AKG 2489	L 72	AKG 2591	K 32
AKG 2262	L 36	AKG 2406	L 14	AKG 2491	L 72	AKG 2602	L 64
AKG 2264	L 38	AKG 2407	L 14	AKG 2494	L 20	AKG 2603	N 4
AKG 2267	L 72	AKG 2411	L 16	AKG 2495	J 10	AKG 2604	N 4
AKG 2268	L 72	AKG 2412	L 16	AKG 2496	J 10	AKG 2606	M 26
AKG 2269	L 72	AKG 2417	M 10	AKG 2500	L 70	AKG 2607	M 26
AKG 2282	L 52	AKG 2418	M 10	AKG 2501	J 10	AKG 2608	M 26
AKG 2282	L 66	AKG 2419	M 12	AKG 2504	N 2	AKG 2609	L 34
AKG 2287	L 90	AKG 2422	N 2	AKG 2509	K 36	AKG 2615	L 84
AKG 2288	L 80.02	AKG 2423	N 2	AKG 2509	L 86	AKG 2616	M 26
AKG 2291	M 4	AKG 2424	L 50	AKG 2511	M 30	AKG 2617	M 26
AKG 2292	M 8	AKG 2426	M 14	AKG 2512	M 30	AKG 2618	M 8
AKG 2301	L 26	AKG 2427	M 14	AKG 2514	N 2	AKG 2619	M 8
AKG 2302	L 26	AKG 2428	L 44	AKG 2515	N 2	AKG 2620	M 8
AKG 2308	L 20	AKG 2428	L 58	AKG 2519	N 8	AKG 2621	M 8
AKG 2309	L 20	AKG 2432	M 18	AKG 2521	N 8	AKG 2622	K 18
AKG 2310	L 20	AKG 2433	M 14	AKG 2522	M 18	AKG 2623	L 90
AKG 2311	L 20	AKG 2434	M 14	AKG 2523	M 18	AKG 2627	E 20
AKG 2313	L 20	AKG 2435	M 14	AKG 2524	L 26	AKG 2628	L 88
AKG 2314	L 20	AKG 2436	M 14	AKG 2524	M 18	AKG 2629	L 90

NUMERICAL INDEX  
INDEX NUMERIQUE  
NUMMERNVERZEICHNIS

GROUP P

AKG 2631  
TO  
BAU 2136 A

AKG 2631	M 26	ATC 7578	E 16	1B 7422	G 6	11B 5715	L 80
AKG 2632	L 72	ATC 7580	G 20	1B 7487	G 20	11B 5716	L 80
AKG 2633	J 6	ATC 7581	G 20	1B 7535	D 30	11B 5717	L 80
AKG 2645	M 26	ATC 7582	G 20	1B 8086	E 24	11B 5748	N 8
ALM 1014	H 12	ATC 7583	G 12	11B 2036	K 24	12B 2087	C 8
AMK 8847	J 12	ATC 7583	G 16.02	11B 2037	K 24	12B 2088	C 8
ANZ 103	K 12	ATC 7585	G 12	11B 2403	H 22	21B 47	E 8
ARF 6	H 26	ATC 7585	G 16.02	11B 2405	H 22	21B 48	E 8
ARH 250	J 4	ATC 7588	E 16	11B 2415	H 24	21B 95	B 84
ARH 1946	H 22	1B 174	H 22	11B 2418	H 24	21B 97	B 84
ARH 1948	H 22	1B 1082	H 28	11B 2423	H 30	21B 129	L 2
ARO 9804	D 28	1B 1203	H 2	11B 2458	H 26	21B 144	H 28
ATA 7232	E 14	1B 1203	H 24	11B 2461	H 26	21B 150	L 4
ATC 4249	E 6	1B 3134	D 26	11B 2467	H 26	21B 151	L 4
ATC 4261	E 6	1B 3134	D 26.16	11B 5495	L 78	21B 152	L 4
ATC 4262	E 6	1B 3165	D 26	11B 5526	B 84	21B 204	L 78
ATC 4263	E 6	1B 3165	D 26.16	11B 5527	B 84	21B 207	L 80
ATC 4264	E 6	1B 4365	E 6	11B 5557	L 4	21B 209	L 80
ATC 4265	E 6	1B 4366	E 6	11B 5558	L 4	21B 210	L 80
ATC 4270	E 8	1B 4454	G 2	11B 5559	L 4	21B 211	L 80
ATC 7061	E 12	1B 4457	G 2	11B 5583	L 4	21B 226	E 6
ATC 7062	E 10	1B 4468	E 4	11B 5584	L 4	21B 288	E 6
ATC 7071	G 6	1B 4550	E 2	11B 5587	L 2	21B 464	H 22
ATC 7085	E 16	1B 4551	E 2	11B 5589	L 2	21B 700	G 16
ATC 7089 A	E 14	1B 4553	E 2	11B 5591	L 2	21B 700	G 16.06
ATC 7091	E 14	1B 4561	E 4	11B 5593	L 4	21B 1293	L 2
ATC 7093	E 14	1B 4598	E 4	11B 5597	L 2	21B 1294	L 2
ATC 7094	E 14	1B 4605	E 6	11B 5599	L 2	21B 1397	F 12
ATC 7095	E 14	1B 4607	E 6	11B 5600	L 2	21B 1429	H 22
ATC 7096	E 14	1B 4615	G 2	11B 5602	L 2	21B 1480	E 6
ATC 7097	E 14	1B 4616	G 12	11B 5658	E 22	21B 1482	H 22
ATC 7098	E 14	1B 4616	G 16.02	11B 5659	E 22	21B 1531	G 18
ATC 7099	E 14	1B 4618	E 8	11B 5660	E 22	21B 1535	G 18
ATC 7100	E 16	1B 4620	E 8	11B 5661	E 22	21B 1537	G 18
ATC 7101	E 16	1B 4621	E 8	11B 5662	E 22	21B 1539	G 18
ATC 7106	E 12	1B 4622	E 8	11B 5663	B 84	21B 1540	G 18
ATC 7109	E 14	1B 4623	E 8	11B 5666	B 84	21B 1754	E 8
ATC 7111	E 12	1B 4624	E 8	11B 5669	B 84	21B 1814	L 2
ATC 7112	E 12	1B 4625	E 8	11B 5671	B 84	21B 1817	F 2
ATC 7113	E 12	1B 4626	E 8	11B 5677	G 18	21B 1818	F 2
ATC 7114	E 12	1B 4627	E 8	11B 5679	G 18	21B 1819	F 2
ATC 7115	E 12	1B 4628	E 8	11B 5680	G 18	21B 1826	F 2
ATC 7116	E 12	1B 4630	E 4	11B 5680	G 20	21B 1829	F 2
ATC 7124	E 10	1B 4631	E 4	11B 5681	G 18	21B 1840	L 4
ATC 7125	E 10	1B 4636	E 2	11B 5681	G 20	21B 1849	F 4
ATC 7152	E 14	1B 4637	E 2	11B 5682	G 20	22B 65	C 12
ATC 7153	E 14	1B 4638	G 12	11B 5683	G 20	22B 445	D 22
ATC 7154	E 14	1B 4638	G 16.02	11B 5684	G 20	22B 448	D 22
ATC 7155	E 14	1B 4640	G 2	11B 5685	G 18	22B 454	C 8
ATC 7156	E 14	1B 6289	F 2	11B 5686	G 20	22B 662	D 26
ATC 7157	E 14	1B 6359	F 10	11B 5696	E 20	22B 662	D 26.16
ATC 7158	E 14	1B 6363	F 12	11B 5697	E 20	22B 678	D 22
ATC 7172	E 14	1B 6368	F 10	11B 5698	E 20	BAU 1009	D 20
ATC 7257	E 8	1B 6369	F 10	11B 5702	L 78	BAU 1442	D 22
ATC 7266	E 12	1B 6371	F 10	11B 5703	L 78	BAU 1762	K 12
ATC 7268	E 12	1B 6372	F 10	11B 5704	L 78	BAU 1763	K 12
ATC 7309	E 10	1B 6373	F 10	11B 5705	L 80.02	BAU 1823	K 26
ATC 7310	E 10	1B 6374	F 10	11B 5706	L 78	BAU 1861	D 20
ATC 7569	E 16	1B 6376	F 10	11B 5707	L 78	BAU 2135 A	F 14
ATC 7577	E 16	1B 7422	G 4	11B 5710	L 80	BAU 2136 A	F 14

NUMERICAL INDEX  
INDEX NUMERIQUE  
NUMMERNVERZEICHNIS

GROUP P

BAU 2206 A  
TO  
ERC 7312

BAU 2206 A	M 26	BH 605101	L 58	CZG 5339	L 84	ERC 4650	B 42.12
BAU 2278	D 20	BH 605161	B 20	1D 2108	H 26	ERC 4650	B 50
BAU 2325 A	G 16.10	BH 605161	G 18	1D 7485	G 20	ERC 4658	C 2
BAU 2326 A	G 16.10	BH 605201	L 58	1D 8033	E 8	ERC 4660	C 2
BAU 4611	H 6.02	BH 605241	B 26	1D 8033	E 16	ERC 4995	B 42.04
BAU 4611	K 6.04	BH 605261	B 26	1D 8038	E 24	ERC 4995 A	B 4
BH 106131	B 36	BH 605261	K 4.04	DAM 1662	D 20	ERC 4995 A	B 46
BH 106131	B 74	BH 605301	F 14	DAM 1942	D 26	ERC 4996	B 4
BH 106131 L	B 42.20	BH 605301	F 14.02	DAM 3146	E 12	ERC 4996	B 42.04
BH 106151	B 74	BH 605301	K 4.04	DAM 3147	E 12.02	ERC 4996 A	B 46
BH 108061	B 12	BH 605301	L 44	DAM 3204	E 12.02	ERC 5014	B 8
BH 108061	B 56	BH 605321	B 34	DAM 3684	E 16	ERC 5014	B 50
BH 108061	B 70	BH 606131	D 20	DAM 4470	E 10	ERC 5037	C 2
BH 108061	D 6	BH 606131	L 78	DAM 4472	E 12	ERC 5086	B 4
BH 108061	D 18	BH 606141	C 2	DAM 4474	E 12.02	ERC 5086	B 42.06
BH 108061 L	B 42.30	BH 606161	E 2	DAM 4475	E 12.02	ERC 5086	B 46
BH 108081	D 6	BH 606161	L 80	DAM 4476	E 12.02	ERC 5139	K 4.04
BH 108081	K 4.04	BH 606181	E 4	DAM 4477	E 12.02	ERC 5290	C 4
BH 108091	D 16	BH 606201	E 2	DAM 4884	D 20	ERC 5293	C 4
BH 108091	K 4.04	BH 606241	F 10	1E 5752	C 14	ERC 5361	B 68
BH 108101	B 26	BH 607081	L 14	EAC 1817 A	D 18	ERC 5475	B 10
BH 108101	B 68	BH 607141	K 6	EAC 1852 A	D 18	ERC 5475	B 42.32
BH 108101	B 80	BH 607281	E 22	EAC 1854 A	D 18	ERC 5475	B 58
BH 108101	D 6	BH 607281	G 2	EAC 1872 A	D 18	ERC 5578	B 42.30
BH 108111	B 20	BHA 4780	K 30	EAC 1873 A	D 18	ERC 5578 A	B 70
BH 108111	B 20.02	BHA 4786	K 26	EAC 1996	D 18	ERC 5600	B 42.30
BH 108111	D 6	BHA 4790	K 16	EAC 2275 A	D 18	ERC 5600 A	B 70
BH 108111 L	B 42.24	BHM 7058	K 8	EAC 2602 A	D 18	ERC 5654	B 42.30
BH 108121 L	B 42.28	BHM 7170	E 10	EAC 3154 A	D 16	ERC 5654 A	B 70
BH 108121 L	H 6.02	BLS 112	D 16	EAC 3155 A	D 16	ERC 5655	B 42.30
BH 108131 L	B 42.28	BMK 1555	C 16	EAC 3175 A	D 6	ERC 5665	B 70
BH 108141	B 26	BTB 657	G 14	EAC 3175 A	D 18	ERC 5681 A	H 6
BH 108141	B 80	BTB 657	G 16	EAC 3515 A	D 16	ERC 6070	B 28.02
BH 108151	B 26	BTB 657	G 16.04	EAC 3861 A	D 16	ERC 6105	B 28.02
BH 108151	B 62	BTB 657	G 16.06	EAC 3863 A	D 18	ERC 6200 A	B 64
BH 108151	B 68	BTC 972	E 10	EAC 3869 A	D 18	ERC 6337	B 20
BH 108151	B 70	C 1319 A	D 18	EGA 3571	M 8	ERC 6337	B 20.02
BH 108151 L	B 42.30	CCN 120	D 10	EGA 3572	M 8	ERC 6337	B 42.24
BH 108161	B 26	CHM 13	K 12	ERC 1029	B 6	ERC 6337	B 62
BH 108161	B 70	CHM 117	L 78	ERC 1029	B 48	ERC 6341	B 20
BH 108161	K 4.04	CHM 117	L 80	ERC 1561	B 10	ERC 6341	B 20.02
BH 108161 L	B 42.30	CHM 150	H 22	ERC 1561	B 42.32	ERC 6341	B 42.24
BH 108171	B 26	CHM 160	H 22	ERC 1561	B 58	ERC 6341	B 62
BH 108171	B 70	CHM 161	H 22	ERC 2250	C 2	ERC 6361 A	B 76
BH 108171 L	B 42.30	CHM 162	E 12	ERC 2254	B 18	ERC 6407	C 4
BH 108201	K 4.04	CKP 2106	K 16	ERC 2254	B 42.18	ERC 6432	C 8
BH 108601	F 14.02	CLZ 310	H 20	ERC 2254	B 76	ERC 6551	C 2
BH 110071	C 2	CLZ 617	C 14	ERC 2686	B 18	ERC 6604	H 4
BH 110071	C 4	CMK 8656	G 18	ERC 2686	B 42.18	ERC 6794	B 14
BH 110091	K 6	CMK 8658	G 18	ERC 2866	B 64	ERC 6795	B 14
BH 110091	K 6.02	CMK 8661	G 18	ERC 2869	B 42.08	ERC 6821	B 18
BH 110091 L	C 4	CMK 8662	G 18	ERC 2869	B 66	ERC 6821	B 42.18
BH 112091	C 6	CMK 8663	G 18	ERC 4199	B 30	ERC 6821	B 76
BH 504101	D 26.14	CMZ 308	L 76	ERC 4199	B 54	ERC 6866	B 26
BH 504121	D 26.14	CMZ 414	G 6	ERC 4480	H 6	ERC 6869 A	B 68
BH 604101	G 14	CN 100148	B 64	ERC 4480	H 6.04	ERC 6996 A	H 12
BH 604101	G 16.04	CN 100208	B 64	ERC 4644	B 4	ERC 7085	H 12
BH 604201	B 36	CN 100408 L	B 42.30	ERC 4644	B 42.04	ERC 7295	C 2
BH 604221	E 18	CNZ 102	K 12	ERC 4644	B 46	ERC 7295	C 4
BH 605101	B 12	CNZ 206	E 18	ERC 4650	B 8	ERC 7312	B 42.30

NUMERICAL INDEX  
INDEX NUMERIQUE  
NUMMERNVERZEICHNIS

GROUP P

ERC 7312 A  
TO  
ETC 6142

ERC 7312 A	B 70	ERC 9033 A	B 64	ERC 9727	B 24	ETC 4649	B 42.16
ERC 7343	H 8	ERC 9054	B 20.02	ERC 9728	B 42.26	ETC 4666	B 6
ERC 7367 A	B 48	ERC 9054	B 42.24	ERC 9738	B 42.22	ETC 4667	B 6
ERC 7530	B 42.36	ERC 9054	B 62	ERC 9738 A	B 14	ETC 4670	B 42.32
ERC 7530	B 52	ERC 9055	B 20.02	ERC 9739	B 42.22	ETC 4697	B 42.06
ERC 7642	B 42.20	ERC 9055	B 42.24	ERC 9739 A	B 14	ETC 4706	B 42.36
ERC 7673 A	H 6	ERC 9056	B 20.02	ERC 9764	B 42.42	ETC 4709	B 16
ERC 7768	B 42.34	ERC 9056	B 42.24	ERC 9779	B 8	ETC 4709	B 42.16
ERC 7922 A	H 8	ERC 9059	B 20.02	ERC 9779	B 42.12	ETC 4749	B 6
ERC 7940	B 28	ERC 9059	B 42.24	ERC 9779	B 50	ETC 4751	B 16
ERC 7940	B 42.36	ERC 9060	B 20.02	ERC 9898	B 42.34	ETC 4751	B 42.16
ERC 7940	B 52	ERC 9060	B 42.24	ETC 4014	B 42.32	ETC 4752	H 6.02
ERC 7951	B 42.20	ERC 9069 A	B 80	ETC 4066	B 60	ETC 4763	B 42.20
ERC 7957	B 74	ERC 9071 A	B 80	ETC 4067	B 60	ETC 4809	B 50
ERC 7987	B 26	ERC 9073	B 24	ETC 4068	B 14	ETC 4813	B 74
ERC 7987	B 68	ERC 9073	B 42.08	ETC 4068	B 42.22	ETC 4814	B 74
ERC 8049	B 42.26	ERC 9073	B 66	ETC 4068	B 60	ETC 4819	C 8
ERC 8050	B 22	ERC 9099	B 76	ETC 4069	B 14	ETC 4821	B 42.30
ERC 8051	B 22	ERC 9102	B 62	ETC 4069	B 42.22	ETC 4821 A	B 34
ERC 8051	B 42.26	ERC 9103	B 62	ETC 4069	B 60	ETC 4821 A	B 70
ERC 8119 A	H 12	ERC 9106	B 62	ETC 4072	B 42.40	ETC 4873	B 42.28
ERC 8124 A	B 80	ERC 9107	B 62	ETC 4076	B 42.32	ETC 4926	H 6.04
ERC 8408	B 28.02	ERC 9137	B 20.02	ETC 4098 A	H 16	ETC 4927	H 6.04
ERC 8408	B 42.36	ERC 9137	B 42.24	ETC 4105	B 42.12	ETC 4928	H 6.04
ERC 8408	B 52	ERC 9138	B 62	ETC 4114	B 42.28	ETC 5057	B 42.22
ERC 8450	B 18	ERC 9220	B 22	ETC 4135	H 18	ETC 5064	B 42.28
ERC 8460 A	B 80	ERC 9220	B 42.26	ETC 4136	H 18	ETC 5065	B 42.28
ERC 8515 20	B 48	ERC 9220	B 64	ETC 4140	B 10	ETC 5144	B 42.28
ERC 8515 40	B 48	ERC 9240	C 2	ETC 4140	B 58	ETC 5155	B 42.10
ERC 8515 S	B 48	ERC 9240	C 4	ETC 4141	B 10	ETC 5158	B 42.10
ERC 8520 A	K 6.10	ERC 9278	B 62	ETC 4141	B 58	ETC 5190	B 12
ERC 8631 A	H 8	ERC 9294 A	H 12	ETC 4246	B 42.22	ETC 5190	B 56
ERC 8645 A	B 80	ERC 9336 A	H 16	ETC 4246	B 60	ETC 5256	H 6.02
ERC 8649	B 42.16	ERC 9359	B 16	ETC 4301	B 16	ETC 5276	B 42.38
ERC 8663	B 16	ERC 9394	C 2	ETC 4303	H 2	ETC 5297	B 42.26
ERC 8663	B 42.16	ERC 9404	B 42.28	ETC 4307	H 6.04	ETC 5301	B 42.18
ERC 8751	B 6	ERC 9404	C 4	ETC 4308	H 6.04	ETC 5312	B 38
ERC 8751	B 42.10	ERC 9410	B 4	ETC 4357	K 4.04	ETC 5312	B 42.42
ERC 8847	B 42.32	ERC 9410	B 42.06	ETC 4390	B 42.12	ETC 5487	K 6.04
ERC 8849	B 42.32	ERC 9410	B 46	ETC 4440	H 6.02	ETC 5551	B 10
ERC 8861	B 42.34	ERC 9432	B 18	ETC 4460	B 20.02	ETC 5551	B 58
ERC 8864	B 42.06	ERC 9432	B 42.18	ETC 4460	B 42.24	ETC 5567	B 42.06
ERC 8964	B 26	ERC 9446	B 26	ETC 4460	B 62	ETC 5568	B 42.06
ERC 8964	B 68	ERC 9463	H 6.02	ETC 4464	B 28	ETC 5577	B 30
ERC 8964	K 4.04	ERC 9480 A	B 66	ETC 4464	B 52	ETC 5577	B 42.14
ERC 8965 A	B 68	ERC 9501	B 42.16	ETC 4466	K 6.10	ETC 5577	B 54
ERC 8967 A	B 14	ERC 9519 A	B 68	ETC 4480	B 42.36	ETC 5592	B 42.06
ERC 8973	B 76	ERC 9522 A	H 16	ETC 4498	B 42.18	ETC 5638	B 12
ERC 8975	B 12	ERC 9525 A	H 16	ETC 4499	B 12	ETC 5638	B 56
ERC 8975	B 56	ERC 9526 A	H 16	ETC 4499	B 56	ETC 5646	B 42.36
ERC 8976	B 28.02	ERC 9568	B 42.34	ETC 4529	B 42.04	ETC 5657	B 42.36
ERC 8976	B 52	ERC 9575	H 18	ETC 4549	B 28	ETC 5717	H 6.02
ERC 8977	B 18	ERC 9594 A	H 14	ETC 4549	B 52	ETC 5748	B 42.18
ERC 8977	B 76	ERC 9631	B 42.16	ETC 4553	B 42.42	ETC 5780	C 4
ERC 8980	B 30	ERC 9631 A	B 16	ETC 4554	H 18	ETC 5932	C 4
ERC 8980	B 42.14	ERC 9669	B 42.36	ETC 4556	B 42.32	ETC 6132	B 42.14
ERC 8980	B 54	ERC 9676	H 18	ETC 4584	B 42.34	ETC 6139	B 28.02
ERC 9000	B 42.12	ERC 9688	B 42.42	ETC 4616	B 42.40	ETC 6139	B 52
ERC 9031 A	B 64	ERC 9706	B 42.36	ETC 4618	B 42.30	ETC 6140	B 42.36
ERC 9032 A	B 64	ERC 9707	B 42.36	ETC 4643	B 42.16	ETC 6142	B 28.02

NUMERICAL INDEX  
INDEX NUMERIQUE  
NUMMERNVERZEICHNIS

GROUP P

ETC 6142  
TO  
FHM 261

ETC 6142	B 42.36	FHM 19	L 60	FHM 88	N 4	FHM 191	L 46
ETC 6166	B 42.22	FHM 22	L 60	FHM 93	K 32	FHM 191	L 60
ETC 6283	H 6.02	FHM 23	L 60	FHM 94	J 8	FHM 192	M 8
ETC 6488	B 42.02	FHM 24	L 50	FHM 95	J 8	FHM 193	M 8
ETC 6489	B 42.02	FHM 24	L 64	FHM 96	M 4	FHM 196	L 54
ETC 6601	B 42.20	FHM 25	L 50	FHM 100	L 52	FHM 196	L 68
ETC 6641	B 42.14	FHM 25	L 64	FHM 101	L 52	FHM 197	L 54
ETC 6643	H 6.04	FHM 28	L 46	FHM 103	K 24	FHM 197	L 68
ETC 6843	B 42.12	FHM 28	L 64	FHM 106	M 26	FHM 198	L 54
EWV 829	K 18	FHM 29	L 46	FHM 107	M 26	FHM 198	L 68
1F 3569	D 26	FHM 29	L 64	FHM 109	M 26	FHM 199	L 54
1F 3569	D 26.16	FHM 30	L 46	FHM 117	M 30	FHM 199	L 68
1F 3570	D 26	FHM 30	L 64	FHM 118	M 30	FHM 200	L 68
1F 3570	D 26.16	FHM 31	L 46	FHM 119	M 30	FHM 201	L 68
1F 3571	D 26	FHM 31	L 64	FHM 139	L 60	FHM 201	L 82
1F 3571	D 26.16	FHM 32	L 16	FHM 140	L 60	FHM 202	L 54
1F 3572	D 26	FHM 33	L 16	FHM 141	L 48	FHM 202	L 68
1F 3572	D 26.16	FHM 36	L 16	FHM 141	L 62	FHM 203	L 68
1F 3574	D 26	FHM 37	L 16	FHM 143	L 60	FHM 204	L 68
1F 3574	D 26.16	FHM 39	L 48	FHM 145	L 10	FHM 205	L 68
1F 3602	D 26	FHM 39	L 62	FHM 146	L 10	FHM 206	L 68
1F 3602	D 26.16	FHM 40	L 48	FHM 148	M 16	FHM 207	L 68
1F 5013	E 20	FHM 40	L 62	FHM 148	N 2	FHM 208	L 68
1F 5452	L 2	FHM 41	G 8	FHM 150	K 34	FHM 209	L 52
1F 5835	E 20	FHM 41	L 86	FHM 152	L 48	FHM 210	L 52
1F 5912	E 22	FHM 43	L 42	FHM 152	L 62	FHM 215	J 12
1F 5913	L 2	FHM 44	L 42	FHM 153	M 28	FHM 216	J 12
1F 7457	G 20	FHM 47	L 42	FHM 154	M 28	FHM 218	N 2
1F 7461	E 20	FHM 48	L 42	FHM 156	K 34	FHM 219	L 78
1F 7462	E 20	FHM 49	L 56	FHM 157	H 24	FHM 219	L 80
1F 8282	E 18	FHM 50	L 56	FHM 158	K 34	FHM 221	K 24
1F 8401	B 84	FHM 51	L 48	FHM 159	M 28	FHM 222	K 24
1F 9051	K 28	FHM 51	L 62	FHM 160	M 28	FHM 223	K 24
FAM 2406	F 2	FHM 53	M 4	FHM 161	M 28	FHM 225	L 72
FAM 2637	D 20	FHM 54	M 4	FHM 162	M 28	FHM 228	L 18
FAM 2638	F 2	FHM 55	M 4	FHM 163	M 28	FHM 230	L 52
FAM 2639	F 2	FHM 56	M 4	FHM 164	M 28	FHM 231	L 52
FAM 2641	F 2	FHM 57	M 12	FHM 165	L 70	FHM 232	K 8
FAM 2746	E 6	FHM 59	L 50	FHM 166	L 70	FHM 233	M 26
FAM 2882	D 26	FHM 61	M 4	FHM 167	L 70	FHM 234	M 26
FAM 3332	E 18	FHM 64	M 6	FHM 168	L 52	FHM 235	M 26
FAM 3333	E 18	FHM 66	M 6	FHM 169	L 52	FHM 236	J 12
FAM 3617	G 18	FHM 67	M 6	FHM 170	L 46	FHM 236	L 64
FAM 4717	D 28	FHM 68	L 6.04	FHM 170	L 60	FHM 237	K 18
FAM 4719	D 28	FHM 69	L 6.04	FHM 171	L 52	FHM 238	K 18
FAM 4721	D 28	FHM 70	M 4	FHM 173	L 48	FHM 239	K 18
FAM 4723	D 28	FHM 71	L 6.04	FHM 173	L 62	FHM 240	K 18
FAM 4822	L 80	FHM 72	L 6.04	FHM 176	N 2	FHM 241	M 18
FHM 1	L 46	FHM 73	J 6	FHM 177	J 4	FHM 242	M 18
FHM 1	L 60	FHM 75	M 12	FHM 178	J 4	FHM 243	L 84
FHM 2	L 86	FHM 76	J 6	FHM 180	L 86	FHM 244	L 84
FHM 3	L 86	FHM 77	L 6.04	FHM 181	L 86	FHM 245	L 84
FHM 4	L 86	FHM 78	L 38	FHM 183	L 76	FHM 247	L 84
FHM 5	L 86	FHM 79	K 16	FHM 184	L 22	FHM 248	L 84
FHM 6	M 8	FHM 81	M 6	FHM 185	L 52	FHM 249	L 84
FHM 14	L 66	FHM 82	M 6	FHM 186	L 52	FHM 251	L 46
FHM 15	L 66	FHM 83	M 6	FHM 187	H 28	FHM 252	H 22
FHM 18	L 46	FHM 84	L 52	FHM 188	H 28	FHM 255	M 4
FHM 18	L 60	FHM 85	L 52	FHM 190	L 46	FHM 257	K 32
FHM 19	L 46	FHM 87	J 8	FHM 190	L 64	FHM 261	J 12

NUMERICAL INDEX  
INDEX NUMERIQUE  
NUMMERNVERZEICHNIS

GROUP P

FHM 262  
TO  
GHF 133

FHM 262	J 12	FRC 4363	D 8.02	FRC 6084	A	D 12.04	GBH 149	G 16
FHM 263	J 12	FRC 4365	D 8.02	FRC 6094		D 8.02	GBH 170	G 14
FHM 264	J 12	FRC 4367	D 8.02	FRC 6145	A	D 4	GBH 178	G 14
FHM 265	K 30	FRC 4369	D 8.02	FRC 6162		D 12.02	GBS 797	G 6
FHM 266	K 30	FRC 4429	A	FRC 6670		D 12.02	GCS 125	K 6.10
FHM 267	J 12	FRC 4758	D 8	FRC 6679		C 6	GDC 226	K 6.10
FHM 267	K 30	FRC 4882	A	FRC 6950		D 4	GEG 431	B 64
FHM 268	J 12	FRC 4940	A	FRC 7064		D 4	GEG 452	B 22
FHM 269	J 12	FRC 4946	D 14	FRC 7116		D 4	GEG 537	B 30
FHM 270	J 12	FRC 4947	D 14	FRC 7145		D 8.02	GEG 537	B 54
FHM 271	J 12	FRC 5095	A	FRC 7213	A	D 14	GEG 661	B 80
FHM 274	K 32	FRC 5186	D 14	FRC 7214		D 14	GEG 1243	B 40
FHM 275	J 12	FRC 5235	D 12.04	FRC 7264		D 6	GEG 3311	B 76
FHM 275	K 12.02	FRC 5238	D 12.04	FRC 7572		D 6	GEG 3314	B 18
FHM 276	G 8	FRC 5242	D 12.02	FRC 7629		D 14	GEU 7708	K 16
FHM 276	J 12	FRC 5243	D 12.02	FRC 7702		D 6	GEX 7060	H 28
FHM 276	L 34	FRC 5244	D 12.02	FRC 7712	A	D 6	GFE 130	B 32
FHM 276	L 64	FRC 5245	D 12.02	FRC 7835		D 4	GFE 130	B 72
FHM 279	M 4	FRC 5246	D 12.02	FRC 7855		D 6	GFE 168	B 42.38
FHM 280	L 74	FRC 5247	D 12.02	FRC 7889		C 6	GFE 175	B 32
FHM 285	L 64	FRC 5261	D 12.04	FRC 7890		C 6	GFE 175	B 42.38
FHM 286	L 64	FRC 5280	A	FRC 7994		C 6	GFE 175	B 72
FHM 287	L 64	FRC 5284	D 12.04	FRC 9432		C 6	GFE 1065	H 18
FHM 288	L 64	FRC 5286	D 12.04	FZX 105		D 26.04	GFG 112	E 16
FHM 294	L 74	FRC 5288	D 12.04	1G 4276		E 4	GFU 204	K 30
FHM 297	L 64	FRC 5290	D 12.04	1G 4346		E 8	GGE 103	K 20
FHM 298	M 8	FRC 5292	D 12.04	1G 4349		E 2	GGE 804	K 20
FHM 299	M 8	FRC 5294	D 12.04	1G 4350		E 8	GHB 192	E 16
FHM 300	K 36	FRC 5296	D 12.04	1G 4464		E 4	GHC 913	B 36
FHM 301	M 16	FRC 5298	D 12.04	1G 9517		C 16	GHC 913	B 42.20
FHM 302	K 30	FRC 5300	D 12.04	1G 9518		C 16	GHC 913	B 70
FHM 305	L 56	FRC 5302	D 12.04	8G 556		H 24	GHC 1622	H 22
FHM 306	L 56	FRC 5319	D 10	8G 621		E 2	GHC 2228	H 18
FNZ 106	D 26.16	FRC 5320	D 8	8G 4253		E 8	GHF 102	L 90
FNZ 307	E 4	FRC 5321	D 12	8G 7070		G 6	GHF 102	M 26
FNZ 506	D 30	FRC 5329	D 12	8G 7131		E 14	GHF 102	N 4
FNZ 507	G 2	FRC 5330	D 12	8G 8810		C 14	GHF 103	B 24
FNZ 612	E 16	FRC 5332	D 12	8G 8844		H 2	GHF 103	B 28.02
FNZ 810	E 4	FRC 5334	D 12	8G 8845		H 2	GHF 103	B 36
FRC 4222	D 12.04	FRC 5336	D 12	18G 8081	L	H 2	GHF 103	B 74
FRC 4321	D 12.04	FRC 5338	D 12	18G 8246		H 14	GHF 103	F 4
FRC 4322	D 12.02	FRC 5340	D 12	18G 8951		G 16.08	GHF 103	H 28
FRC 4327	D 8.02	FRC 5342	D 12	21G 9057		K 8	GHF 103	L 44
FRC 4329	D 8.02	FRC 5344	D 12	22G 1486		D 6	GHF 103	L 58
FRC 4331	D 8.02	FRC 5346	D 12	22G 1711		D 6	GHF 103	L 78
FRC 4333	D 8.02	FRC 5348	D 12	24G 1345		L 76	GHF 105	E 22
FRC 4335	D 8.02	FRC 5350	D 8	88G 286		D 26	GHF 109	L 78
FRC 4337	D 8.02	FRC 5374	C 6	88G 286		D 26.16	GHF 109	L 80.02
FRC 4339	D 8.02	FRC 5665	D 16	88G 624		D 20	GHF 117	H 30
FRC 4341	D 8.02	FRC 5672	A	GAB 217		D 20	GHF 117	L 26
FRC 4343	D 8.02	FRC 5673	D 8.02	GAB 217		D 22	GHF 117	L 34
FRC 4345	D 8.02	FRC 5678	D 8.02	GAB 217		D 24	GHF 117	L 38
FRC 4347	D 8.02	FRC 5678	D 12.02	GAB 304		D 22	GHF 117	L 76
FRC 4349	D 8.02	FRC 5679	D 12.02	GAB 408		D 20	GHF 121	B 26
FRC 4351	D 8.02	FRC 5883	D 12.02	GAB 408		D 22	GHF 133	B 24
FRC 4353	D 8.02	FRC 5885	A	GAB 506		D 22	GHF 133	B 28
FRC 4355	D 8.02	FRC 5961	D 8.02	GAB 709		D 24	GHF 133	B 28.02
FRC 4357	D 8.02	FRC 6018	A	GAE 143		K 30	GHF 133	B 42.20
FRC 4359	D 8.02	FRC 6019	D 8.02	GAE 144		K 30	GHF 133	B 52
FRC 4361	D 8.02	FRC 6026	A	GAE 191		D 18	GHF 133	B 66



NUMERICAL INDEX  
INDEX NUMERIQUE  
NUMMERNVERZEICHNIS

GROUP P

GHF 133  
TO  
GHF 506

GHF 133	B 76	GHF 204	E 22	GHF 302	L 80	GHF 332	K 4.04
GHF 133	D 6	GHF 206	F 2	GHF 303	G 18	GHF 332	L 44
GHF 133	D 8	GHF 206	G 16	GHF 303	L 80	GHF 332	L 58
GHF 133	D 8.02	GHF 206	G 16.06	GHF 303	L 80.04	GHF 332	L 70
GHF 133	D 16	GHF 211	B 76	GHF 304	L 78	GHF 332	L 74
GHF 133	K 4.04	GHF 212	C 2	GHF 306	H 20	GHF 332	L 78
GHF 200	E 6	GHF 213	B 12	GHF 306	L 34	GHF 332	L 80.02
GHF 200	E 18	GHF 213	B 30	GHF 321	G 16.10	GHF 332	L 80.04
GHF 200	G 14	GHF 213	B 38	GHF 323	G 2	GHF 333	C 2
GHF 200	G 16	GHF 213	B 54	GHF 323	G 14	GHF 333	D 18.02
GHF 200	G 16.04	GHF 213	B 56	GHF 323	G 16	GHF 333	D 20
GHF 200	G 16.06	GHF 213	B 80	GHF 323	G 16.04	GHF 333	E 2
GHF 200	G 18	GHF 213	H 4	GHF 323	G 16.06	GHF 333	E 4
GHF 200	G 20	GHF 214	D 4	GHF 331	B 34	GHF 333	E 10
GHF 200	H 6	GHF 214	K 6	GHF 331	B 36	GHF 333	E 22
GHF 200	H 12	GHF 214	K 6.02	GHF 331	C 2	GHF 333	G 6
GHF 200	J 6	GHF 223	E 4	GHF 331	D 28	GHF 333	H 2
GHF 200	K 20	GHF 223	E 18	GHF 331	E 4	GHF 333	H 18
GHF 200	L 4	GHF 223	H 22	GHF 331	E 6	GHF 333	L 78
GHF 200	L 32	GHF 242	H 14	GHF 331	E 22	GHF 333	L 80.02
GHF 200	L 34	GHF 243	G 6	GHF 331	G 14	GHF 333	L 80.04
GHF 200	L 70	GHF 272	E 8	GHF 331	G 16	GHF 334	E 20
GHF 200	L 74	GHF 300	C 2	GHF 331	G 16.04	GHF 334	E 22
GHF 200	L 90	GHF 300	D 6	GHF 331	G 16.06	GHF 334	L 80.04
GHF 200	M 26	GHF 300	L 18	GHF 331	H 6	GHF 382	B 12
GHF 200	N 2	GHF 300	L 34	GHF 331	H 12	GHF 382	B 18
GHF 200	N 4	GHF 300	L 38	GHF 331	H 30	GHF 382	B 20
GHF 201	B 12	GHF 300	L 70	GHF 331	J 6	GHF 382	B 20.02
GHF 201	B 30	GHF 300	L 74	GHF 331	K 20	GHF 382	B 24
GHF 201	B 38	GHF 300	L 90	GHF 331	L 4	GHF 382	B 26
GHF 201	C 2	GHF 300	M 26	GHF 331	L 34	GHF 382	B 28
GHF 201	E 4	GHF 300	N 4	GHF 331	L 38	GHF 382	B 30
GHF 201	E 22	GHF 301	B 18	GHF 331	L 70	GHF 382	B 38
GHF 201	G 18	GHF 301	B 28	GHF 331	L 80.02	GHF 382	B 42.20
GHF 201	G 20	GHF 301	B 38	GHF 331	L 90	GHF 382	B 52
GHF 201	H 4	GHF 301	B 52	GHF 331	M 26	GHF 382	B 54
GHF 201	H 26	GHF 301	B 80	GHF 331	N 2	GHF 382	B 56
GHF 201	H 28	GHF 301	D 8	GHF 332	B 12	GHF 382	B 62
GHF 201	L 34	GHF 301	D 8.02	GHF 332	B 18	GHF 382	B 66
GHF 201	L 44	GHF 301	D 18	GHF 332	B 20	GHF 382	B 68
GHF 201	L 58	GHF 301	D 18.02	GHF 332	B 24	GHF 382	B 70
GHF 201	L 74	GHF 301	F 14.02	GHF 332	B 26	GHF 382	B 76
GHF 201	L 78	GHF 301	G 16.10	GHF 332	B 28	GHF 382	B 80
GHF 202	D 20	GHF 301	H 26	GHF 332	B 30	GHF 382	C 6
GHF 202	E 2	GHF 301	J 4	GHF 332	B 34	GHF 382	D 16
GHF 202	E 10	GHF 301	L 24	GHF 332	B 36	GHF 382	G 16.10
GHF 202	G 2	GHF 301	L 32	GHF 332	B 38	GHF 382	H 4
GHF 202	G 6	GHF 301	L 44	GHF 332	B 62	GHF 382	K 4.04
GHF 202	G 14	GHF 301	L 70	GHF 332	B 74	GHF 422	B 68
GHF 202	G 16	GHF 301	L 74	GHF 332	D 18.02	GHF 425	M 12
GHF 202	G 16.04	GHF 301	L 78	GHF 332	D 26	GHF 500	G 18
GHF 202	G 16.06	GHF 301	L 80.02	GHF 332	F 4	GHF 500	G 20
GHF 202	G 18	GHF 301	L 80.04	GHF 332	F 10	GHF 502	C 14
GHF 202	G 20	GHF 302	C 4	GHF 332	G 4	GHF 502	E 2
GHF 202	L 70	GHF 302	C 14	GHF 332	G 18	GHF 502	E 4
GHF 202	L 78	GHF 302	D 4	GHF 332	H 2	GHF 502	E 6
GHF 202	L 80	GHF 302	E 18	GHF 332	H 4	GHF 502	F 12
GHF 203	E 20	GHF 302	E 22	GHF 332	H 26	GHF 502	G 18
GHF 203	E 22	GHF 302	H 2	GHF 332	H 28	GHF 504	E 4
GHF 203	L 80	GHF 302	L 78	GHF 332	J 2	GHF 506	F 4

NUMERICAL INDEX  
INDEX NUMERIQUE  
NUMMERNVERZEICHNIS

GROUP P

GHF 513  
TO  
JHM 51

GHF 513	E 8	7H 372	F 12	27H 6995	F 10	HZS 405	J 6
GHS 200	E 16	7H 3712	F 10	27H 6996	F 4	HZS 405	L 32
GHT 173	K 6.10	7H 3712	F 12	27H 8600	D 22	HZS 405	L 74
GLB 233	K 8	7H 3715	F 10	27H 8601	D 22	HZS 509	H 28
GLB 233	K 12	7H 3715	F 12	27H 9197	C 16	HZS 711	L 80
GLB 280	K 30	7H 3716	F 10	32H 1111	G 8	HZS 711	L 80.04
GLB 380	K 10	7H 3716	F 12	37H 575	H 2	JAM 487	H 2
GLB 380	K 12.02	7H 4256	G 2	37H 770	H 2	JAM 1493	H 2
GLB 382	K 10	7H 4749	C 14	37H 2687	K 10	JAM 1494	H 2
GLB 382	K 12	7H 4751	C 14	37H 2688	K 10	JHM 1	F 8
GLB 382	K 12.02	7H 4862	C 14	37H 2834	G 16.08	JHM 2	F 8
GLB 410	K 8	7H 4903	G 6	37H 2842	G 16.08	JHM 3	F 6
GLB 501	K 8	7H 4907	G 6	37H 4214	J 10	JHM 4	F 6
GLB 643	D 26.20	7H 4944	C 14	37H 4269	F 4	JHM 5	F 8
GLB 987	K 22	7H 4997	G 6	37H 4582	J 6	JHM 6	F 8
GLB 987	K 24	7H 5182	K 12	37H 4583	J 6	JHM 7	F 8
GLB 989	K 10	7H 6000	F 4	37H 4584	J 6	JHM 8	L 2
GLU 104	K 8	7H 6022	F 4	37H 4632	J 10	JHM 9	L 2
GRA 123	K 6.10	7H 6031	F 4	37H 4633	J 10	JHM 10	L 70
GRC 109	J 4	7H 6032	F 4	37H 4679	K 12.02	JHM 11	L 28
GRC 201	J 4	7H 6034	F 4	37H 4739	K 10	JHM 12	L 28
GRH 1005 M	J 4	7H 6041	F 4	37H 5304	K 12	JHM 13	L 30
GSC 113	K 6.10	7H 6155	F 4	37H 5459	K 10	JHM 14	L 30
GSD 273	K 22	12H 220 L	H 6.04	37H 6502	F 4	JHM 15	L 30
GSD 282	K 22	12H 541 L	B 42.28	37H 6506	F 4	JHM 16	L 30
GSJ 161	F 10	13H 412	E 24	37H 6877	K 16	JHM 17	L 30
GSJ 161	F 12	13H 787	N 8	37H 6964	F 2	JHM 18	L 30
GSJ 162	F 10	13H 1515	H 2	37H 7045	D 22	JHM 19	L 6
GSJ 162	F 12	13H 2588	C 14	37H 7119	K 12.02	JHM 20	L 6
GSP 131	K 6.10	13H 3634	J 2	37H 7303	D 22	JHM 23	N 8
GTG 109	B 36	13H 3635	J 2	37H 7313	K 24	JHM 25	L 72
GTG 109	B 42.20	13H 5765	E 2	37H 7314	K 24	JHM 26	L 72
GTG 109	B 74	13H 6195	H 30	37H 7315	K 24	JHM 28	L 90
GTG 110	B 36	13H 6408	K 10	37H 7421	K 8	JHM 29	M 18
GTG 119	B 36	13H 6501	K 18	37H 7545	K 10	JHM 30	G 10
GTR 104	B 76	13H 6667	G 16.10	37H 7546	K 10	JHM 31	F 8
GTS 109	B 74	13H 6667	L 30	37H 7839	D 22	JHM 32	F 8
GTS 116	B 36	13H 6957	K 30	37H 8057	G 2	JHM 33	F 8
GTS 116	B 74	13H 7065	F 2	37H 8057	G 6	JHM 34	C 16
GWP 312	B 34	13H 7922	K 8	37H 8130	K 12	JHM 35	J 4
GWP 321	B 70	13H 8042	G 12	37H 8296	D 22	JHM 36	J 4
GWW 506	K 18	13H 8088	K 24	37H 8485	F 4	JHM 37	G 4
GWW 829	K 18	13H 8128	K 24	37H 8486	F 4	JHM 38	G 4
GWW 907	K 18	13H 8901	K 26	37H 8683	G 2	JHM 39	K 28
GWW 951	K 18	17H 1503	K 24	37H 8684	G 2	JHM 40	G 16.08
GWW 952	K 18	17H 3707	G 4	37H 8814	K 8	JHM 41	G 8
1H 3364	E 10	17H 4500	G 2	47H 5484	K 26	JHM 42	G 8
1H 4042	G 20	17H 4694	G 6	47H 5485	K 26	JHM 43	C 14
1H 4045	G 20	17H 4712	G 6	47H 5524	G 20	JHM 44	C 14
1H 4046	G 20	17H 4827	C 14	57H 5591	K 30	JHM 44	M 18
1H 5180	L 78	17H 5405	K 12	83H 335	K 10	JHM 45	G 8
1H 9077	K 28	17H 6002	F 4	HBZ 614	D 26.16	JHM 46	G 8
2H 174	G 16	17H 6103	F 4	HBZ 730	G 2	JHM 47	G 8
2H 174	G 16.06	17H 6456	F 4	HCS 214	H 18	JHM 47	L 6.02
2H 400	G 16	17H 6477	F 4	HDR4260880 0	K 26	JHM 48	G 16.08
2H 400	G 16.06	17H 6490	F 4	HDR4260880 0	L 6	JHM 49	C 14
2H 1082	H 22	17H 6490	F 10	HPZ 405	K 20	JHM 49	G 8
2H 4608	E 18	17H 6789	K 12	HPZ 406	N 2	JHM 49	H 30
2H 4608	L 4	21H 6060	E 10	HZS 405	D 26	JHM 50	G 8
3H 1721	H 2	27H 2403	K 12	HZS 405	D 26.16	JHM 51	M 20

NUMERICAL INDEX  
INDEX NUMERIQUE  
NUMMERNVERZEICHNIS

GROUP P

JHM 52  
TO  
JHM 406

JHM 52	G 8	JHM 115	K 22	JHM 177	H 18	JHM 283	B 42.12
JHM 53	L 2	JHM 116	G 12	JHM 178	H 18	JHM 283	B 50
JHM 55	K 28	JHM 116	G 16.02	JHM 179	H 18	JHM 292	G 12
JHM 56	L 2	JHM 117	J 4	JHM 180	H 20	JHM 293	G 12
JHM 57	L 2	JHM 118	G 10	JHM 181	H 20	JHM 294	G 8
JHM 58	B 4	JHM 119	G 10	JHM 182	H 20	JHM 296	C 14
JHM 58	B 46	JHM 120	G 10	JHM 183	H 20	JHM 298	C 14
JHM 58	B 84	JHM 121	G 4	JHM 186	B 2	JHM 299	F 2
JHM 59	B 4	JHM 122	G 4	JHM 187	D 2	JHM 301	L 36
JHM 59	B 46	JHM 123	G 6	JHM 188	D 28	JHM 305	M C 16
JHM 59	B 84	JHM 124	G 6	JHM 189	B 34	JHM 307	K 36
JHM 60	H 26	JHM 125	G 6	JHM 190	H 30	JHM 310	H 18
JHM 61	B 84	JHM 126	G 6	JHM 191	H 30	JHM 311	H 18
JHM 62	B 84	JHM 130	H 18	JHM 192	H 30	JHM 312	H 18
JHM 63	J 4	JHM 132	D 18	JHM 193	H 30	JHM 313	G 12
JHM 64	H 26	JHM 133	F 14	JHM 194	H 30	JHM 313	G 16.02
JHM 65	J 4	JHM 134	F 14	JHM 196	K 32	JHM 314	M 8
JHM 66	J 4	JHM 135	F 14	JHM 197	B 8	JHM 315	M 8
JHM 68	G 8	JHM 135	F 14.02	JHM 198	E 22	JHM 316	L 82
JHM 69	G 12	JHM 136	F 14	JHM 199	E 22	JHM 317	L 82
JHM 69	G 16.02	JHM 137	F 14	JHM 200	D 18.02	JHM 318	K 22
JHM 71	L 82	JHM 138	F 14	JHM 203	L 82	JHM 319	K 22
JHM 72	L 82	JHM 140	H 2	JHM 204	F 8	JHM 321	D 26.20
JHM 74	M 20	JHM 143	G 16.10	JHM 205	F 8	JHM 322	D 26.20
JHM 78	M 24	JHM 144	G 16.10	JHM 206	L 28	JHM 323	H 24
JHM 79	E 2	JHM 145	G 16.10	JHM 207	L 28	JHM 324	H 24
JHM 80	F 6	JHM 146	G 16.10	JHM 209	F 2	JHM 325	D 26.20
JHM 81	F 6	JHM 147	G 16.10	JHM 211	H 26	JHM 326	B 32
JHM 82	F 2	JHM 149	H 6	JHM 212	H 26	JHM 326	B 72
JHM 83	M 24	JHM 150	H 6	JHM 213	J 4	JHM 329	D 18.02
JHM 84	F 2	JHM 150	H 6.04	JHM 214	J 4	JHM 331	H 18.02
JHM 86	B 84	JHM 151	H 6	JHM 220	C 8	JHM 334	D 26.20
JHM 87	C 16	JHM 151	H 6.04	JHM 222	B 32	JHM 335	K 32
JHM 88	K 12	JHM 152	H 6	JHM 222	B 72	JHM 335	K 38
JHM 89	K 12	JHM 153	H 6	JHM 223	L 82	JHM 336	K 32
JHM 90	D 30	JHM 153	H 6.04	JHM 232	L 90	JHM 336	K 38
JHM 91	D 30	JHM 154	C 6	JHM 233	B 2	JHM 337	K 16
JHM 92	D 30	JHM 157	B 8	JHM 234	B 2	JHM 351	L 82
JHM 93	D 30	JHM 158	B 8	JHM 235	L 26	JHM 352	L 84
JHM 94	D 30	JHM 158	B 42.12	JHM 236	G 8	JHM 353	L 84
JHM 95	D 30	JHM 158	B 50	JHM 239	G 16.08	JHM 359	L 82
JHM 96	J 4	JHM 159	B 8	JHM 242	L 90	JHM 377	K 38
JHM 97	J 12	JHM 160	B 8	JHM 243	L 26	JHM 378	K 38
JHM 98	H 30	JHM 161	B 8	JHM 246	B 84	JHM 379	K 38
JHM 99	H 18	JHM 161	B 50	JHM 247	L 26	JHM 380	K 38
JHM 100	K 32	JHM 162	B 22	JHM 250	F 14	JHM 381	K 38
JHM 101	K 32	JHM 163	C 6	JHM 253	B 8	JHM 382	K 38
JHM 102	K 36	JHM 164	C 8	JHM 253	B 50	JHM 383	K 38
JHM 103	K 36	JHM 165	C 8	JHM 255	H 20	JHM 384	K 38
JHM 104	K 36	JHM 166	C 8	JHM 258	K 24	JHM 385	K 38
JHM 105	M 18	JHM 167	B 8	JHM 259	L 82	JHM 385	M 26.04
JHM 106	L 90	JHM 167	B 42.12	JHM 260	D 26.20	JHM 386	K 38
JHM 107	B 84	JHM 167	C 8	JHM 261	G 12	JHM 390	D 26.20
JHM 108	B 84	JHM 169	C 12	JHM 262	G 12	JHM 391	B 2
JHM 109	M 24	JHM 171	H 2	JHM 263	G 12	JHM 393	H 30
JHM 110	M 24	JHM 172	H 18	JHM 268	D 18	JHM 403	K 38
JHM 111	M 24	JHM 173	H 18	JHM 269	B 84	JHM 404	K 24
JHM 112	C 12	JHM 174	H 18	JHM 282	C 8	JHM 404	K 38
JHM 113	E 24	JHM 175	H 18	JHM 282	D 26.16	JHM 405	D 18.02
JHM 114	F 2	JHM 176	H 18	JHM 283	B 8	JHM 406	H 30

NUMERICAL INDEX  
INDEX NUMERIQUE  
NUMMERNVERZEICHNIS

GROUP P

JHM 407  
TO  
JHM 672

JHM 407	H 18.02	JHM 485	L 72	JHM 541	B 44	JHM 609	G 16.02
JHM 408	K 38	JHM 486	L 72	JHM 542	B 44	JHM 610	G 16.02
JHM 409	K 38	JHM 487	M 4	JHM 545	K 36	JHM 611	G 16.02
JHM 411	K 38	JHM 488	M 4	JHM 546	M 6	JHM 612	G 16.02
JHM 412	D 18.02	JHM 490	M 4	JHM 547	M 6	JHM 613	K 38
JHM 413	H 18.02	JHM 491	M 4	JHM 548	M 6	JHM 614	K 38
JHM 414	C 6	JHM 494	L 84	JHM 549	M 6	JHM 615	K 38
JHM 415	K 8	JHM 495	M 10	JHM 550	M 6	JHM 616	K 38
JHM 416	L 72	JHM 496	M 10	JHM 551	B 34	JHM 617	K 38
JHM 417	D 28	JHM 497	M 10	JHM 552	H 28	JHM 618	H 22
JHM 418	K 38	JHM 498	M 10	JHM 553	H 28	JHM 619	G 10
JHM 419	J 12	JHM 499	M 30	JHM 555	H 2	JHM 620	H 22
JHM 420	H 18.02	JHM 500	M 30	JHM 556	K 24	JHM 621	H 22
JHM 421	J 4	JHM 501	M 16	JHM 558	C 6	JHM 622	H 22
JHM 422	J 4	JHM 502	M 16	JHM 559	K 38	JHM 623	E 2
JHM 423	J 4	JHM 503	M 16	JHM 560	H 2	JHM 624	E 10
JHM 424	L 84	JHM 504	M 16	JHM 561	H 2	JHM 625	E 22
JHM 425	L 52	JHM 505	M 16	JHM 562	K 4	JHM 626	E 22
JHM 426	L 66	JHM 506	L 72	JHM 563	K 4.02	JHM 627	H 24
JHM 427	L 52	JHM 507	F 10	JHM 564	F 6	JHM 628	G 18
JHM 428	L 52	JHM 508	K 12	JHM 565	F 6	JHM 629	G 18
JHM 430	M 16	JHM 509	K 16	JHM 566	K 28	JHM 630	G 18
JHM 432	J 12	JHM 510	K 10	JHM 567	K 28	JHM 631	L 6
JHM 434	G 16.10	JHM 510	K 16	JHM 568	K 12	JHM 632	L 6
JHM 434	K 38	JHM 510	L 38	JHM 569	K 32	JHM 633	L 42
JHM 442	L 90	JHM 511	K 12.02	JHM 570	L 82	JHM 634	L 42
JHM 450	L 82	JHM 512	K 18	JHM 571	L 82	JHM 635	L 56
JHM 453	B 18	JHM 513	K 22	JHM 572	L 82	JHM 636	L 56
JHM 453	B 42.18	JHM 514	K 28	JHM 573	K 12	JHM 637	L 6
JHM 454	L 2	JHM 515	B 50	JHM 574	D 30	JHM 638	L 18
JHM 455	L 2	JHM 516	B 50	JHM 575	D 30	JHM 639	L 18
JHM 456	L 2	JHM 517	B 42.30	JHM 576	C 2	JHM 640	L 14
JHM 457	L 2	JHM 517	B 70	JHM 576	C 4	JHM 641	L 14
JHM 458	K 32	JHM 520	B 80	JHM 577	C 6	JHM 642	L 84
JHM 459	K 32	JHM 521	J 4	JHM 579	D 30	JHM 643	L 84
JHM 460	K 32	JHM 522	B 32	JHM 580	K 24	JHM 645	J 12
JHM 461	K 32	JHM 522	B 42.38	JHM 581	K 24	JHM 646	J 12
JHM 462	M 28	JHM 522	B 72	JHM 583	K 38	JHM 647	H 30
JHM 463	M 28	JHM 523	B 18	JHM 583	L 82	JHM 648	K 16
JHM 464	M 28	JHM 523	B 42.18	JHM 584	K 28	JHM 649	F 2
JHM 465	M 28	JHM 523	B 76	JHM 585	L 24	JHM 651	F 2
JHM 466	M 30	JHM 524	H 8	JHM 586	L 24	JHM 653	G 8
JHM 467	M 30	JHM 525	H 8	JHM 587	D 26.02	JHM 654	G 16.08
JHM 468	M 30	JHM 526	H 8	JHM 588	D 26.02	JHM 656	G 8
JHM 469	K 36	JHM 527	H 8	JHM 589	D 26.20	JHM 657	G 8
JHM 470	G 16.10	JHM 528	H 8	JHM 590	D 26.20	JHM 658	G 10
JHM 471	G 16.10	JHM 529	H 8	JHM 592	D 26.16	JHM 659	G 10
JHM 472	H 6	JHM 531	G 14	JHM 593	D 26.16	JHM 660	G 10
JHM 473	J 4	JHM 531	G 16.04	JHM 598	B 30	JHM 661	G 8
JHM 474	C 16	JHM 532	G 16	JHM 598	B 54	JHM 662	L 72
JHM 475	J 4	JHM 532	G 16.06	JHM 599	F 6	JHM 663	L 72
JHM 476	J 4	JHM 533	G 14	JHM 600	F 6	JHM 664	L 72
JHM 477	J 4	JHM 533	G 16.04	JHM 601	L 2	JHM 665	L 70
JHM 478	D 28	JHM 534	F 2	JHM 602	E 10	JHM 666	L 70
JHM 479	D 28	JHM 535	F 2	JHM 603	F 2	JHM 667	L 80.02
JHM 480	L 6	JHM 536	F 2	JHM 604	G 16.02	JHM 668	L 30
JHM 481	K 36	JHM 537	B 2	JHM 605	G 16.02	JHM 669	L 28
JHM 482	K 36	JHM 538	B 2	JHM 606	G 16.02	JHM 670	L 28
JHM 483	L 72	JHM 539	B 2	JHM 607	G 16.02	JHM 671	K 12.02
JHM 484	L 72	JHM 540	B 2	JHM 608	G 16.02	JHM 672	K 12.02

NUMERICAL INDEX  
INDEX NUMERIQUE  
NUMMERNVERZEICHNIS

GROUP P

JHM 673  
TO  
JHM 927

JHM 673	K 12.02	JHM 742	L 46	JHM 801	B 84	JHM 861	K 32
JHM 674	K 12.02	JHM 742	L 60	JHM 802	D 26.16	JHM 862	K 34
JHM 675	K 12.02	JHM 743	L 46	JHM 803	D 26.16	JHM 864	K 34
JHM 676	K 12.02	JHM 743	L 60	JHM 804	J 12	JHM 865	K 34
JHM 677	K 8	JHM 744	L 80.02	JHM 806	H 30	JHM 867	L 6.02
JHM 678	K 12.02	JHM 745	L 52	JHM 807	H 18	JHM 868	M 4
JHM 679	K 16	JHM 746	L 52	JHM 808	H 18	JHM 869	K 26
JHM 680	L 28	JHM 747	L 76	JHM 809	H 18	JHM 870	K 26
JHM 681	L 28	JHM 748	L 76	JHM 810	F 2	JHM 871	K 26
JHM 682	K 32	JHM 749	L 80.04	JHM 811	H 18	JHM 872	K 26
JHM 684	L 80.02	JHM 750	K 12.02	JHM 812	L 26	JHM 873	K 26
JHM 686	L 26	JHM 750	K 32	JHM 813	L 26	JHM 874	K 26
JHM 688	M 20	JHM 751	K 38	JHM 814	F 2	JHM 875	K 32
JHM 689	L 50	JHM 752	L 64	JHM 815	H 26	JHM 876	M 6
JHM 690	L 6	JHM 753	L 64	JHM 816	H 26	JHM 877	M 4
JHM 691	K 32	JHM 754	M 26.04	JHM 818	H 26	JHM 878	M 6
JHM 692	K 32	JHM 755	M 8	JHM 820	F 2	JHM 879	K 26
JHM 693	K 32	JHM 756	M 8	JHM 821	F 2	JHM 880	M 6
JHM 694	K 32	JHM 757	N 2	JHM 822	F 2	JHM 881	M 6
JHM 696	M 18	JHM 758	N 2	JHM 823	H 26	JHM 882	M 12
JHM 697	M 4	JHM 759	N 2	JHM 824	L 80.02	JHM 883	K 32
JHM 698	K 32	JHM 760	N 2	JHM 824	L 80.04	JHM 884	K 32
JHM 699	K 24	JHM 761	N 2	JHM 825	L 80.02	JHM 885	J 6
JHM 700	K 26	JHM 762	L 2	JHM 826	L 80.02	JHM 886	K 38
JHM 701	K 26	JHM 763	F 8.02	JHM 827	L 80.02	JHM 888	M 24
JHM 702	K 32	JHM 764	F 8.02	JHM 828	L 80.02	JHM 889	M 24
JHM 703	M 4	JHM 765	F 8.02	JHM 829	L 80.02	JHM 890	L 46
JHM 705	M 6	JHM 766	F 8.02	JHM 829	L 80.04	JHM 891	L 60
JHM 708	F 2	JHM 767	F 8.02	JHM 830	L 80.02	JHM 892	L 34
JHM 709	K 24	JHM 768	F 14.02	JHM 830	L 80.04	JHM 894	K 16
JHM 710	L 74	JHM 769	F 14.02	JHM 831	L 80.02	JHM 895	K 16
JHM 711	K 32	JHM 770	H 6.04	JHM 831	L 80.04	JHM 896	K 16
JHM 712	K 32	JHM 771	H 6.04	JHM 832	L 76	JHM 897	L 54
JHM 713	G 16.10	JHM 772	F 2	JHM 832	L 80.02	JHM 897	L 66
JHM 713	K 32	JHM 773	H 26	JHM 833	L 80.02	JHM 898	J 8
JHM 718	M 12	JHM 774	H 26	JHM 833	L 80.04	JHM 899	J 6
JHM 719	M 4	JHM 775	H 26	JHM 834	L 80.02	JHM 900	J 8
JHM 720	M 4	JHM 776	H 26	JHM 835	L 80.04	JHM 901	J 8
JHM 722	M 4	JHM 777	H 26	JHM 836	L 80.04	JHM 902	J 8
JHM 723	K 24	JHM 778	J 4	JHM 837	L 80.04	JHM 903	J 8
JHM 724	K 24	JHM 779	H 20	JHM 838	L 80.04	JHM 904	L 34
JHM 725	K 32	JHM 780	H 20	JHM 839	L 80.04	JHM 905	K 10
JHM 726	M 26.02	JHM 781	H 20	JHM 840	L 80.04	JHM 909	L 80.04
JHM 727	L 84	JHM 782	H 20	JHM 841	L 80.04	JHM 911	L 30
JHM 728	M 18	JHM 783	H 20	JHM 842	L 80.04	JHM 912	L 30
JHM 729	L 16	JHM 785	C 8	JHM 843	L 6	JHM 913	L 30
JHM 730	K 12.02	JHM 788	H 20	JHM 844	L 6	JHM 914	L 30
JHM 731	K 32	JHM 789	F 14.02	JHM 845	L 42	JHM 916	K 38
JHM 732	K 32	JHM 790	F 14.02	JHM 846	L 42	JHM 917	K 38
JHM 733	K 12.02	JHM 791	F 14.02	JHM 847	L 56	JHM 918	K 38
JHM 734	K 12.02	JHM 792	F 14.02	JHM 848	L 56	JHM 919	K 38
JHM 735	K 12.02	JHM 793	F 14.02	JHM 849	L 74	JHM 920	K 38
JHM 736	K 12.02	JHM 794	F 14.02	JHM 850	L 6	JHM 921	K 38
JHM 737	K 12.02	JHM 795	B 42.12	JHM 851	L 6	JHM 922	K 38
JHM 738	K 32	JHM 795	F 14.02	JHM 852	M 8	JHM 923	K 38
JHM 739	K 32	JHM 796	F 14.02	JHM 853	M 8	JHM 923	L 82
JHM 740	L 48	JHM 797	B 42.12	JHM 854	M 20	JHM 924	K 38
JHM 740	L 62	JHM 798	B 42.12	JHM 855	M 20	JHM 925	M 8
JHM 741	L 48	JHM 799	B 84	JHM 858	M 20	JHM 926	M 8
JHM 741	L 62	JHM 800	B 84	JHM 859	M 20	JHM 927	K 38

NUMERICAL INDEX  
INDEX NUMERIQUE  
NUMMERNVERZEICHNIS

GROUP P

JHM 928  
TO  
JHM 1160

JHM 928	K 38	JHM 989	H 20	JHM 1047	L 16	JHM 1112	L 84
JHM 930	L 4	JHM 990	H 20	JHM 1048	L 14	JHM 1113	L 84
JHM 931	L 4	JHM 991	L 4	JHM 1049	L 14	JHM 1114	M 28
JHM 932	G 4	JHM 992	K 32	JHM 1050	L 20	JHM 1115	M 28
JHM 933	G 6	JHM 993	K 32	JHM 1051	L 20	JHM 1116	M 28
JHM 934	F 6	JHM 994	K 6.04	JHM 1052	L 20	JHM 1117	M 28
JHM 935	F 6	JHM 995	K 6.04	JHM 1053	L 20	JHM 1118	M 28
JHM 936	K 8	JHM 996	K 6.04	JHM 1054	L 20	JHM 1119	M 16
JHM 937	L 74	JHM 997	K 24	JHM 1055	L 20	JHM 1120	M 16
JHM 938	L 74	JHM 998	L 82	JHM 1056	L 26	JHM 1121	M 16
JHM 939	L 16	JHM 999	J 4	JHM 1058	L 26	JHM 1122	L 82
JHM 940	L 16	JHM 1000	F 8.02	JHM 1059	L 26	JHM 1123	H 30
JHM 941	L 76	JHM 1001	F 8.02	JHM 1060	L 26	JHM 1124	K 26
JHM 942	L 76	JHM 1001	H 18	JHM 1061	L 26	JHM 1125	K 26
JHM 943	G 16.10	JHM 1002	H 18	JHM 1062	L 26	JHM 1126	J 6
JHM 944	G 16.10	JHM 1002	H 18.02	JHM 1063	L 26	JHM 1127	J 6
JHM 945	G 16.10	JHM 1003	K 32	JHM 1064	L 26	JHM 1128	J 6
JHM 946	G 16.10	JHM 1004	K 32	JHM 1065	L 26	JHM 1129	J 6
JHM 947	G 16.10	JHM 1005	D 26.20	JHM 1066	L 6.02	JHM 1130	J 6
JHM 948	G 16.10	JHM 1006	D 26.20	JHM 1067	L 6.02	JHM 1131	J 6
JHM 950	G 16.10	JHM 1007	D 26.20	JHM 1068	L 6.02	JHM 1132	B 18
JHM 951	G 16.10	JHM 1008	D 26.20	JHM 1069	L 6.02	JHM 1132	B 42.18
JHM 952	G 16.10	JHM 1009	D 26.20	JHM 1070	L 6.02	JHM 1133	L 28
JHM 953	K 8	JHM 1010	D 26.20	JHM 1071	L 6.02	JHM 1134	L 28
JHM 954	K 8	JHM 1011	D 26.20	JHM 1072	L 6.02	JHM 1135	M 18
JHM 955	K 8	JHM 1012	L 82	JHM 1073	L 6.02	JHM 1136	M 18
JHM 956	G 10	JHM 1013	L 82	JHM 1074	L 6.02	JHM 1137	M 18
JHM 957	F 6	JHM 1014	L 82	JHM 1075	L 6.02	JHM 1138	M 18
JHM 957	F 8.02	JHM 1015	L 82	JHM 1076	L 6.02	JHM 1139	M 18
JHM 958	F 6	JHM 1016	M 20	JHM 1077	L 6.02	JHM 1140	M 18
JHM 958	F 8.02	JHM 1017	M 20	JHM 1078	L 6.02	JHM 1141	M 18
JHM 959	F 8.02	JHM 1019	L 42	JHM 1079	L 6.02	JHM 1142	M 18
JHM 960	F 8.02	JHM 1020	L 42	JHM 1080	L 6.02	JHM 1143	M 18
JHM 961	F 8.02	JHM 1021	L 56	JHM 1081	L 6.02	JHM 1144	M 18
JHM 962	F 8.02	JHM 1022	L 56	JHM 1082	L 6.02	JHM 1145	M 18
JHM 963	F 8.02	JHM 1023	L 6	JHM 1083	L 6.02	JHM 1146	M 18
JHM 964	F 8.02	JHM 1024	L 6	JHM 1084	L 6.02	JHM 1147	H 18
JHM 965	F 8.02	JHM 1025	B 42.38	JHM 1085	L 6.02	JHM 1148	M 18
JHM 966	F 8.02	JHM 1026	B 8	JHM 1086	L 6.02	JHM 1149	L 26
JHM 967	F 8.02	JHM 1026	B 42.12	JHM 1087	L 6.02	JHM 1150	M 8
JHM 968	F 8.02	JHM 1026	B 50	JHM 1088	L 6.02	JHM 1151	K 6
JHM 969	F 8.02	JHM 1029	K 6.04	JHM 1089	L 6.02	JHM 1152	K 6
JHM 970	F 8.02	JHM 1029	L 32	JHM 1090	L 6.02	JHM 1153	K 6
JHM 971	F 8.02	JHM 1030	L 32	JHM 1091	L 6.04	JHM 1153	K 6.02
JHM 972	F 8.02	JHM 1032	L 36	JHM 1092	L 6.04	JHM 1153	K 6.08
JHM 973	F 8.02	JHM 1033	L 36	JHM 1093	L 6.04	JHM 1154	K 6
JHM 974	F 8.02	JHM 1034	D 18.02	JHM 1094	L 6.04	JHM 1154	K 6.08
JHM 975	F 8.02	JHM 1035	L 44	JHM 1095	L 6.04	JHM 1155	K 6
JHM 976	F 8.02	JHM 1035	L 58	JHM 1096	L 6.04	JHM 1155	K 6.08
JHM 977	F 8.02	JHM 1036	L 28	JHM 1097	L 6.04	JHM 1156	K 6
JHM 978	F 8.02	JHM 1037	L 28	JHM 1098	L 6.04	JHM 1156	K 6.02
JHM 979	F 8.02	JHM 1038	L 14	JHM 1099	L 70	JHM 1157	K 6
JHM 980	F 8.02	JHM 1039	L 14	JHM 1100	L 70	JHM 1157	K 6.08
JHM 981	F 8.02	JHM 1040	L 14	JHM 1101	L 72	JHM 1158	K 6
JHM 982	F 8.02	JHM 1041	L 14	JHM 1102	L 74	JHM 1158	K 6.08
JHM 983	F 8.02	JHM 1042	L 14	JHM 1103	L 28	JHM 1159	K 6
JHM 984	F 8.02	JHM 1043	L 14	JHM 1104	L 30	JHM 1159	K 6.08
JHM 985	F 14.02	JHM 1044	L 14	JHM 1105	L 30	JHM 1160	K 6
JHM 986	L 82	JHM 1045	L 16	JHM 1108	L 86	JHM 1160	K 6.02
JHM 987	L 82	JHM 1046	L 16	JHM 1109	L 88	JHM 1160	K 6.08

NUMERICAL INDEX  
INDEX NUMERIQUE  
NUMMERNVERZEICHNIS

GROUP P

JHM 1161  
TO  
JHM 1382

JHM 1161	K 6	JHM 1220	K 2	JHM 1278	D 26.02	JHM 1331	D 26.06
JHM 1161	K 6.02	JHM 1221	K 2	JHM 1279	D 26.02	JHM 1332	D 26.06
JHM 1161	K 6.08	JHM 1222	K 2	JHM 1280	D 26.02	JHM 1333	D 26.06
JHM 1162	K 6	JHM 1223	K 2	JHM 1281	D 26.02	JHM 1333	D 26.18
JHM 1162	K 6.02	JHM 1224	K 2	JHM 1282	D 26.02	JHM 1334	D 26.06
JHM 1163	K 6	JHM 1225	K 2	JHM 1283	D 26.02	JHM 1335	D 26.06
JHM 1163	K 6.02	JHM 1226	K 4.02	JHM 1284	D 26.02	JHM 1336	D 26.06
JHM 1163	K 6.08	JHM 1227	K 2	JHM 1285	D 26.02	JHM 1337	D 26.06
JHM 1164	K 6.02	JHM 1228	K 4.02	JHM 1286	D 26.02	JHM 1338	D 26.08
JHM 1165	K 6.02	JHM 1229	K 16	JHM 1287	D 26.02	JHM 1339	D 26.08
JHM 1166	K 6.02	JHM 1230	K 16	JHM 1288	D 26.02	JHM 1340	D 26.08
JHM 1167	K 6.02	JHM 1231	K 16	JHM 1289	D 26.02	JHM 1341	D 26.08
JHM 1168	K 6.02	JHM 1232	K 16	JHM 1290	D 26.02	JHM 1342	D 26.08
JHM 1169	K 6.08	JHM 1233	H 6.04	JHM 1291	D 26.02	JHM 1343	D 26.08
JHM 1170	K 6.08	JHM 1234	H 6.04	JHM 1292	D 26.02	JHM 1344	D 26.08
JHM 1171	K 6.06	JHM 1235	K 16	JHM 1293	D 26.02	JHM 1345	D 26.08
JHM 1172	K 6.06	JHM 1236	K 16	JHM 1294	D 26.02	JHM 1346	D 26.08
JHM 1173	K 6.06	JHM 1237	K 16	JHM 1295	D 26.02	JHM 1347	D 26.08
JHM 1174	K 6.06	JHM 1238	B 12	JHM 1296	D 26.02	JHM 1347	D 26.18
JHM 1175	K 6.06	JHM 1238	B 56	JHM 1297	D 26.02	JHM 1348	D 26.08
JHM 1176	K 6.06	JHM 1240	K 6.04	JHM 1298	D 26.02	JHM 1348	D 26.18
JHM 1177	K 6.06	JHM 1241	K 6.04	JHM 1299	D 26.02	JHM 1349	D 26.08
JHM 1178	K 6.06	JHM 1242	K 24	JHM 1300	D 26.02	JHM 1350	D 26.08
JHM 1180	K 4	JHM 1243	M 26.02	JHM 1300	D 26.18	JHM 1351	D 26.08
JHM 1182	K 4	JHM 1244	M 26.02	JHM 1301	D 26.02	JHM 1352	D 26.08
JHM 1183	K 4	JHM 1245	M 26.02	JHM 1302	D 26.02	JHM 1353	D 26.08
JHM 1184	K 4	JHM 1246	M 26.02	JHM 1303	D 26.02	JHM 1354	D 26.08
JHM 1185	K 4	JHM 1247	M 26.02	JHM 1304	D 26.02	JHM 1354	D 26.18
JHM 1186	K 4	JHM 1248	M 26.02	JHM 1305	D 26.02	JHM 1355	D 26.08
JHM 1187	K 4	JHM 1249	M 26.02	JHM 1306	D 26.02	JHM 1356	D 26.08
JHM 1188	K 4	JHM 1250	M 26.02	JHM 1307	D 26.02	JHM 1357	D 26.06
JHM 1189	K 4	JHM 1251	M 26.02	JHM 1308	D 26.04	JHM 1358	D 26.06
JHM 1190	K 4	JHM 1252	M 26.02	JHM 1309	D 26.04	JHM 1359	D 26.06
JHM 1191	K 4	JHM 1253	M 26.02	JHM 1310	D 26.04	JHM 1359	D 26.18
JHM 1192	K 4	JHM 1253	M 26.04	JHM 1310	D 26.18	JHM 1360	D 26.06
JHM 1193	K 4	JHM 1254	M 26.02	JHM 1311	D 26.04	JHM 1361	D 26.06
JHM 1194	K 6.02	JHM 1254	M 26.04	JHM 1312	D 26.04	JHM 1362	D 26.10
JHM 1195	K 6.06	JHM 1255	M 26.02	JHM 1313	D 26.04	JHM 1362	D 26.18
JHM 1196	K 6.06	JHM 1255	M 26.04	JHM 1314	D 26.04	JHM 1363	D 26.06
JHM 1197	K 4	JHM 1256	M 26.02	JHM 1315	D 26.04	JHM 1364	D 26.06
JHM 1198	K 4.02	JHM 1257	M 26.02	JHM 1315	D 26.18	JHM 1365	D 26.10
JHM 1199	K 4.02	JHM 1258	M 26.02	JHM 1316	D 26.04	JHM 1366	D 26.10
JHM 1200	K 4.02	JHM 1259	M 26.04	JHM 1317	D 26.04	JHM 1367	D 26.10
JHM 1201	K 4.02	JHM 1260	M 26.04	JHM 1318	D 26.04	JHM 1367	D 26.18
JHM 1204	K 4	JHM 1261	M 26.04	JHM 1319	D 26.04	JHM 1368	D 26.10
JHM 1205	K 4	JHM 1262	M 26.04	JHM 1320	D 26.04	JHM 1369	D 26.10
JHM 1206	K 4	JHM 1263	M 26.04	JHM 1321	D 26.04	JHM 1370	D 26.10
JHM 1207	K 4	JHM 1264	M 26.04	JHM 1322	D 26.04	JHM 1371	D 26.12
JHM 1208	K 4.02	JHM 1265	M 26.04	JHM 1323	D 26.16	JHM 1372	D 26.10
JHM 1209	K 2	JHM 1266	M 26.04	JHM 1324	D 26.06	JHM 1373	D 26.10
JHM 1210	K 2	JHM 1267	M 26.04	JHM 1325	D 26.06	JHM 1374	D 26.10
JHM 1211	K 2	JHM 1268	M 26.04	JHM 1325	D 26.18	JHM 1375	D 26.10
JHM 1212	K 2	JHM 1269	M 26.04	JHM 1326	D 26.06	JHM 1376	D 26.02
JHM 1213	K 2	JHM 1270	M 26.04	JHM 1326	D 26.18	JHM 1376	D 26.10
JHM 1214	K 2	JHM 1271	M 26.04	JHM 1327	D 26.06	JHM 1377	D 26.10
JHM 1215	K 2	JHM 1272	M 26.04	JHM 1327	D 26.18	JHM 1378	D 26.10
JHM 1216	K 2	JHM 1273	G 8	JHM 1328	D 26.06	JHM 1379	D 26.10
JHM 1217	K 2	JHM 1274	H 18.02	JHM 1328	D 26.18	JHM 1380	D 26.10
JHM 1218	K 2	JHM 1275	H 18.02	JHM 1329	D 26.06	JHM 1381	D 26.10
JHM 1219	K 2	JHM 1277	D 26.02	JHM 1330	D 26.06	JHM 1382	D 26.10

NUMERICAL INDEX  
INDEX NUMERIQUE  
NUMMERNVERZEICHNIS

GROUP P

JHM 1383  
TO  
RTC 301

JHM 1383	D 26.10	JHM 1438	D 26.04	53K 126	G 16	NH 605001	L 80.04
JHM 1384	D 26.10	JHM 1439	D 26.16	53K 126	G 16.06	NH 605041	C 8
JHM 1385	D 26.10	JHM 1440	D 26.18	53K 160	D 30	NH 606001	D 18.02
JHM 1385	D 26.18	JHM 1441	D 26.18	53K 165	H 22	NH 606001	L 80.02
JHM 1386	D 26.10	JHM 1442	H 18.02	53K 1014	D 26	NH 606001	L 80.04
JHM 1387	D 26.10	JHM 1443	H 18.02	53K 1014	D 26.16	NH 607041	E 10
JHM 1388	D 26.10	JHM 1444	H 18.02	53K 1017	G 2	NH 607041	K 6
JHM 1389	D 26.10	JHM 1445	H 18.02	53K 1025	E 2	NH 607041	L 80.04
JHM 1390	D 26.10	JHM 1446	D 26.02	53K 1179	F 10	NH 608061	B 18
JHM 1391	D 26.10	JHM 1448	C 12	53K 1179	F 12	NH 608061	L B 42.18
JHM 1392	D 26.12	JHM 1449	C 12	53K 1180	F 10	NL 607041	E 2
JHM 1393	D 26.12	JHM 1450	K 12.02	53K 1180	F 12	NT 106001	D 26.20
JHM 1394	D 26.12	JHM 1451	H 26	53K 1181	F 10	NT 108041	B 20.02
JHM 1395	D 26.12	JHM 1811	K 4	53K 1181	F 12	NT 108041	B 62
JHM 1396	D 26.12	JHM 492	M 4	53K 1770	E 6	NT 108041	D 18
JHM 1397	D 26.12	JLM 330	D 6	53K 1854	E 4	NT 108041	L B 42.24
JHM 1398	D 26.12	JS 657	H 18.02	53K 3065	G 20	NT 605041	G 2
JHM 1398	D 26.18	JS 660	H 18.02	53K 3480	F 2	NT 605041	G 6
JHM 1399	D 26.12	1K 3039	D 26	KAM 1952	H 30	NT 605061	B 20
JHM 1399	D 26.18	1K 3039	D 26.16	KAM 2317	E 18	NT 606041	H 2
JHM 1400	D 26.12	2K 4936	K 24	KAM 2318	E 18	NY 108041	D 16
JHM 1400	D 26.18	2K 4954	H 24	KAP 820	M 8	NY 108041	H 2
JHM 1401	D 26.12	2K 4973	D 26	KAP 823	L 32	NY 108041	K 4.04
JHM 1402	D 26.12	2K 4973	D 26.16	KAP 823	L 46	NY 108041	L B 42.34
JHM 1403	D 26.12	2K 4975	H 2	KAP 823	L 60	NY 605041	K 4.04
JHM 1404	D 26.12	2K 5068	G 20	KAP 829	M 12	PA 105101	B 16
JHM 1405	D 26.12	2K 5217	G 16	KAP 840	L 54	PA 105101	L B 42.16
JHM 1406	D 26.12	2K 5217	G 16.06	KAP 840	L 66	PA 112701	D 18
JHM 1407	D 26.12	2K 5291	G 20	KAP 840	M 8	PJZ 603	K 8
JHM 1408	D 26.12	2K 5333	E 4	KAP 840	M 14	PMZ 308	M 12
JHM 1409	D 26.12	2K 5353	D 30	5L 91	K 32	PRC 2668	K 4
JHM 1410	D 26.12	2K 5627	G 20	5L 92	K 32	PRC 4175	B 18
JHM 1411	D 26.12	2K 5629	B 42.18	LBS 1210	G 18	PRC 4175	B 42.18
JHM 1412	D 26.12	2K 5629	B 76	LNZ 305	D 26.04	PRC 4175	K 6.04
JHM 1412	D 26.18	2K 5700	F 10	LWN 304	D 26	PS 604031	H 20
JHM 1413	D 26.12	2K 5833	G 18	LWN 307	E 10	PWZ 114	F 4
JHM 1414	D 26.12	2K 5833	G 20	LWZ 305	D 26.16	PWZ 114	F 10
JHM 1415	D 26.12	2K 6028	H 30	LWZ 305	E 4	PWZ 204	J 6
JHM 1416	D 26.12	2K 6554	B 18	LWZ 305	G 16.10	PWZ 204	L 16
JHM 1417	D 26.12	2K 7483	H 2	LWZ 305	H 18	RFN 403	K 24
JHM 1418	D 26.12	2K 7694	G 20	LWZ 305	J 4	RJP 605	K 12
JHM 1419	D 26.18	2K 8209	F 10	LWZ 306	D 26.16	RKC 5159	D 12
JHM 1420	D 26.12	2K 8291	E 20	LWZ 308	E 22	RKC 5159	D 12.04
JHM 1421	D 26.12	2K 8366	K 24	NAM 1782	F 4	RKC 5160	D 14
JHM 1422	D 26.12	2K 8932	G 16	NAM 5238	F 2	RKC 5487	D 12.04
JHM 1423	D 26.12	2K 8932	G 16.06	NAM 5240	F 2	RPS 1222	E 12.02
JHM 1424	D 26.12	2K 8932	H 24	NCR 5347	G 4	RPZ 212	L 90
JHM 1425	D 26.12	2K 9817	G 18	ND 608041	E 2	RTC 31 A	D 20
JHM 1426	D 26.12	6K 35	G 16	NH 105041	H 8	RTC 33 A	D 20
JHM 1427	D 26.14	6K 35	G 16.06	NH 106041	L C 4	RTC 77 A	D 24
JHM 1428	D 26.12	6K 499	E 10	NH 108041	L B 42.06	RTC 140 A	D 22
JHM 1429	D 26.12	6K 638	J 12	NH 108041	L B 42.14	RTC 153 A	D 22
JHM 1430	D 26.12	6K 705	H 18	NH 108041	L B 42.42	RTC 246 A	D 24
JHM 1431	D 26.12	6K 851	H 28	NH 108041	L H 6.02	RTC 253	C 16
JHM 1432	D 26.06	6K 9418	E 2	NH 108041	L H 6.04	RTC 294	F 6
JHM 1433	D 26.14	10K 5007	L 78	NH 112041	L H 6.02	RTC 297	F 8
JHM 1434	D 26.14	10K 5007	L 80	NH 600041	L 34	RTC 298	F 8
JHM 1435	D 26.14	21K 8341	J 4	NH 600051	D 26.16	RTC 299	F 8
JHM 1436	D 26.16	51K 886	E 10	NH 604001	L 80.02	RTC 300	F 6
JHM 1437	D 26.16	51K 4001	F 2	NH 604001	L 80.04	RTC 301	F 6



NUMERICAL INDEX  
INDEX NUMERIQUE  
NUMMERNVERZEICHNIS

GROUP P

RTC 306  
TO  
TKC 4645

RTC 306	F 8	SE 604041	D 28	SH 505071	D 26.06	TE 106041	C 2
RTC 307	F 8	SE 910031	L 54	SH 505071	J 2	TE 106041 L	C 4
RTC 368 A	D 22	SF 106161	L 46	SH 507101	K 6	TE 108031	B 30
RTC 465	K 8	SF 106161	L 60	SH 604041	B 12	TE 108031	B 54
RTC 609 A	H 12	SF 604041	E 16	SH 604041	G 16	TE 108031 L	B 42.04
RTC 613 A	B 38	SF 604041	M 26	SH 604041	G 16.06	TE 108031 L	B 42.14
RTC 772	B 16	SF 604061	G 4	SH 604041	L 34	TE 108041	B 24
RTC 1115 A	C 12	SF 604061	L 46	SH 604041	L 70	TE 108041	B 66
RTC 1730 10	B 48	SF 604061	L 64	SH 604051	B 10	TE 108041 L	B 42.08
RTC 1730 20	B 48	SG 910081	L 50	SH 604051	H 12	TE 108051	B 12
RTC 1730	B 6	SH 104121	B 76	SH 604051	L 80.02	TE 108051	B 16
RTC 1730	B 48	SH 105121 L	B 42.28	SH 604071	E 4	TE 108051	B 56
RTC 2057 A	D 6	SH 105151	K 12.02	SH 604071	L 16	TE 108051	B 76
RTC 2554	B 28	SH 106121	B 12	SH 604091	G 16	TE 108051 L	B 42.16
RTC 2618	B 4	SH 106121	B 56	SH 604091	G 16.06	TE 108061 L	B 42.34
RTC 2626	B 8	SH 106161	B 10	SH 605031	D 26	TE 108071	B 16
RTC 2626	B 50	SH 106161	B 58	SH 605031	D 26.16	TE 108071	B 80
RTC 2774 20	B 48	SH 106161	D 16	SH 605040	G 4	TE 108071 L	B 42.16
RTC 2774 40	B 48	SH 106161	G 16.10	SH 605041	J 4	TE 108111	B 62
RTC 2774	B 48	SH 106161 L	B 42.06	SH 605051	D 26.16	TE 108131	B 80
RTC 2775	B 6	SH 106161 L	B 42.32	SH 605051	L 74	TE 110061	C 2
RTC 2776 20	B 6	SH 106201	D 6	SH 605061	B 18	TE 110061	C 4
RTC 2776 40	B 6	SH 108051	C 6	SH 605061	B 24	TE 110061 L	C 4
RTC 2776	B 6	SH 108121 L	B 42.28	SH 605061	D 18.02	TE 605101	B 30
RTC 2825	B 42.12	SH 108151	G 16.10	SH 605061	F 10	TKC 267	D 10
RTC 2889 A	B 82	SH 108161	B 30	SH 605061	H 26	TKC 290	D 16
RTC 2890 A	B 82	SH 108161	B 54	SH 605061	H 28	TKC 1229	D 4
RTC 2914	D 12.02	SH 108161 L	B 42.08	SH 605061	L 4	TKC 1235	D 4
RTC 2926	B 4	SH 108161 L	B 42.14	SH 605061	L 70	TKC 1266	D 6
RTC 2926	B 46	SH 108181	G 16.10	SH 605071	B 28	TKC 1273	D 12
RTC 2958	B 10	SH 108201	B 18	SH 605071	B 30	TKC 1303	D 4
RTC 2978	B 44	SH 108201	B 24	SH 605071	F 4	TKC 1320	D 6
RTC 2991	B 42.04	SH 108201	B 28	SH 605071	F 14.02	TKC 1413	D 16
RTC 2992	B 42.12	SH 108201	B 52	SH 605071	H 28	TKC 1428	D 14
RTC 2993	B 42.10	SH 108201	B 66	SH 605071	L 80.02	TKC 1477	D 10
RTC 3013	B 16	SH 108201	K 4.04	SH 605071	L 80.04	TKC 1478	D 10
RTC 3033	B 42.02	SH 108201 L	B 42.18	SH 605091	K 4.04	TKC 1479	D 10
RTC 3037	B 42.44	SH 108201 L	B 42.36	SH 605091	L 80.04	TKC 1480	D 10
RTC 3110	B 28	SH 108201 L	K 4.04	SH 605101	F 14.02	TKC 1481	D 10
RTC 3110	B 52	SH 108251 L	B 42.08	SH 606061	D 18.02	TKC 1562	D 8
RTC 3165	H 18	SH 108251 L	B 42.36	SH 606061	H 18	TKC 1562	D 8.02
RTC 3833	B 30	SH 108251 L	K 6.10	SH 606071	B 10	TKC 1562	D 10
RTC 3906	B 42.44	SH 108301	B 80	SH 606091	C 2	TKC 1562	D 12
RTC 4059 E	B 42.02	SH 108301	K 4.04	SH 606091	F 10	TKC 1562	D 12.02
RTC 4059 N	B 42.02	SH 110031	B 72	SH 606101	H 2	TKC 1562	D 12.04
RTC 4192 20	B 42.10	SH 110301	B 32	SH 606121	H 2	TKC 1633	D 16
RTC 4192 40	B 42.10	SH 110301	C 2	SH 607101	B 32	TKC 1634	D 16
RTC 4192 S	B 42.10	SH 110301	C 4	SH 607101	B 72	TKC 1676	D 12
RTC 4194 20	B 42.10	SH 110301	K 6	SH 607101	L 80	TKC 2596	D 16
RTC 4194 40	B 42.10	SH 110301	K 6.02	SH 608081	B 4	TKC 3381	D 10
RTC 4194 S	B 42.10	SH 110301 L	B 42.38	SH 608091	B 4	TKC 3381	D 12.02
RTC 6132	B 30	SH 110301 L	C 4	SS 106121	H 20	TKC 4266	D 16
RTC 6132	B 54	SH 112251	B 4	SS 108201 L	B 42.28	TKC 4575	D 8
RTC 262610 A	B 50	SH 112251	B 46	SS 108251	B 70	TKC 4633	D 14
RTC 262620 A	B 50	SH 112301	B 4	SS 108251 L	B 42.30	TKC 4635	D 14
RTC 277520 A	B 6	SH 112301	B 46	SS 108301	B 42.40	TKC 4637	D 14
RTC 277540 A	B 6	SH 112301	C 6	SX 108201	C 6	TKC 4639	D 14
SA 605061	D 18.02	SH 504081	B 34	SX 108201 L	C 6	TKC 4641	D 14
SE 106121	L 46	SH 505061	D 26.06	TD 108091	B 20.02	TKC 4643	D 14
SE 106121	L 60	SH 505071	B 84	TD 108091	B 42.24	TKC 4645	D 14

NUMERICAL INDEX  
INDEX NUMERIQUE  
NUMMERNVERZEICHNIS

GROUP P

TKC 4647  
TO  
ZPS 208

TKC 4647	D 14	UKC 169	D 10	WA 110861	C 2	WL 112001	B 46
TKC 4649	D 14	UKC 170	D 4	WA 112081	C 6	WL 112001	C 6
TKC 4651	D 14	UKC 772	D 14	WA 112081	L 80.02	WL 600041	D 26.14
TKC 4653	D 14	UKC 854	D 6	WA 112081	L 80.04	WL 600051	D 26.16
TKC 4655	D 14	UKC 1060	D 8	WA 600041	L 34	WL 600071	B 84
TKC 4657	D 14	UKC 1060	D 8.02	WA 600051	D 26.16	WL 600071	E 20
TKC 4659	D 14	UKC 1091	D 6	WA 600081	G 8	WL 600071	L 14
TKC 4661	D 14	UKC 1689	D 14	WA 702101	L B 42.28	WL 600071	L 80
TKC 4783	D 8	UKC 1690	D 14	WA 704061	K 12	WL 600081	L 78
TKC 4843	D 8	UKC 1806	C 12	WB 106041	L K 6.10	WL 600081	L 80.02
TKC 4845	D 8	UKC 2072	D 6	WC 108051	D 6	WL 600121	E 16
TKC 4847	D 8	UKC 2089	D 16	WC 108051	F 14.02	WL 700061	K 12
TKC 4849	D 8	UKC 2105	D 16	WC 108051	K 4.04	WL 700101	G 16
TKC 4851	D 8	UKC 2656	D 4	WC 108051	L B 42.06	WL 700101	G 16.06
TKC 4853	D 8	UKC 2662	D 14	WC 108051	L K 4.04	WL 700101	K 12
TKC 4855	D 8	UKC 2663	D 12	WC 702101	B 24	WL 700101	K 12.02
TKC 4857	D 8	UKC 2667	D 14	WE 108001	B 18	WL 700101	L 50
TKC 4859	D 8	UKC 2738	D 6	WE 600041	L 80.02	WL 700101	L 76
TKC 4861	D 8	UKC 3115	D 16	WE 600041	L 80.04	WM 106001	D 6
TKC 4863	D 8	UKC 3154	D 14	WE 600051	B 18	WM 108001	C 6
TKC 4867	D 8	UKC 3336	D 12	WF 513	D 4	WM 600041	L K 6.10
TKC 4869	D 8	UKC 3530	D 8	WF 513	D 6	WM 600051	L B 42.40
TKC 4871	D 8	UKC 3530	D 8.02	WF 106001	D 26.20	WM 600071	B 32
TKC 4873	D 8	UKC 3530	D 12	WF 704061	K 24	WM 600071	B 72
TKC 4875	D 8	UKC 3530	D 12.04	WL 100051	K 12.02	WM 600071	K 6
TKC 4877	D 8	UKC 3531	D 10	WL 106001	B 36	WM 600081	B 4
TKC 4879	D 8	UKC 3531	D 12.02	WL 106001	B 70	WM 702001	B 24
TKC 4881	D 8	UKC 3660	D 16	WL 106001	B 74	WNZ 105	H 18
TKC 4883	D 8	UKC 3696	D 16	WL 106001	C 2	ZPS 208	L 72
TKC 5811	D 10	UKC 3771	D 4	WL 106001	D 6		
TKC 6915	D 14	UKC 3949	D 12	WL 106001	D 16		
TKC 6916	D 14	UKC 6540	D 12	WL 106001	G 16.10		
TM 606031	G 12	UKC 6797	D 12	WL 106001	L B 42.20		
TRC 4865	D 8	UKC 6797	D 12.04	WL 106001	L B 42.30		
TRS 1013	B 16	UKC 7167	D 4	WL 106001	L B 42.32		
TRS 1013	D 26.16	UKC 7252	D 12	WL 106001	L B 42.40		
TRS 1114	B 16	UKC 8120	D 12	WL 106001	L C 4		
TRS 1670	D 6	UKC 8120	D 12.04	WL 108001	L B 42.08		
TRS 1721	E 6	UKC 8635	D 18	WL 108001	L B 42.14		
UHN 400	E 8	UKC 8982	D 6	WL 108001	L B 42.18		
UHN 490	E 6	UKC 9069	D 14	WL 108001	L B 42.24		
UHN 490	F 10	ULC 1281	D 16	WL 108001	L B 42.28		
UHN 490	F 12	ULC 1283	D 8	WL 108001	L B 42.30		
UHN 490	G 20	ULC 1284	D 8	WL 108001	L B 42.36		
UKC 7	D 6	ULC 1796	D 14	WL 108001	L B 42.42		
UKC 8	D 8	ULC 2044	D 4	WL 108001	L C 6		
UKC 8	D 8.02	ULC 4046	D 12.04	WL 108001	L H 6.02		
UKC 18	D 14	WA 100051	K 12.02	WL 108001	L H 6.04		
UKC 26	D 6	WA 104001	B 76	WL 108001	L K 4.04		
UKC 31	D 8	WA 105001	H 8	WL 108001	L K 6.10		
UKC 31	D 8.02	WA 106041	L B 42.06	WL 108061	K 4.04		
UKC 31	D 10	WA 106041	L C 4	WL 110001	B 32		
UKC 31	D 12	WA 108001	C 6	WL 110001	B 72		
UKC 31	D 12.02	WA 108051	L B 42.28	WL 110001	C 2		
UKC 31	D 12.04	WA 108051	L B 42.36	WL 110001	C 4		
UKC 37	D 8	WA 108051	L B 42.42	WL 110001	K 6		
UKC 37	D 8.02	WA 108051	L H 6.02	WL 110001	K 6.02		
UKC 68	D 6	WA 108051	L K 6.10	WL 110001	L B 42.38		
UKC 73	D 16	WA 110061	C 4	WL 110001	L C 4		
UKC 75	D 16	WA 110061	L B 42.34	WL 112001	B 4		